

+ 25.0

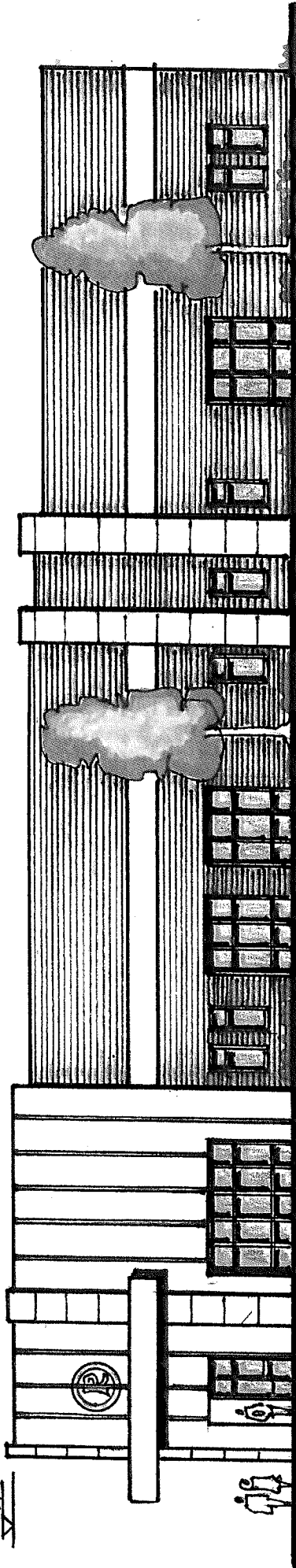

SOUTH-WEST ELEVATION

**Simic Design  
International, Inc.**

9915 Constantine Circle  
Prospect, KY 40059  
Cell: (312) 593-1625  
Email: [alimasimic@gmail.com](mailto:alimasimic@gmail.com)

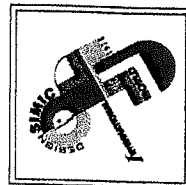

**COPYRIGHT NOTICE**  
THIS LAYOUT AND DESIGN IS AN UNPUBLISHED WORK TO WHICH SIMIC DESIGN INTERNATIONAL INTERIORS, & DESIGN L.L.C. HEREBY EXPRESSLY RESERVES ITS COMMON LAW RIGHT PURSUANT TO TITLE 17 SECTION 2 OF THE UNITED STATES CODE TO PREVENT ANY UNAUTHORIZED PUBLICATION, COPYING, CONSTRUCTION OR OTHER USE OF THIS WORK, AND TO OBTAIN DAMAGES THEREFORE.

FILE

DATE MAY 29<sup>th</sup>, 2017

SHEET NO. 1

SCALE: 3/32" = 1' : 0"

PLOT DATE: 04.16.2017



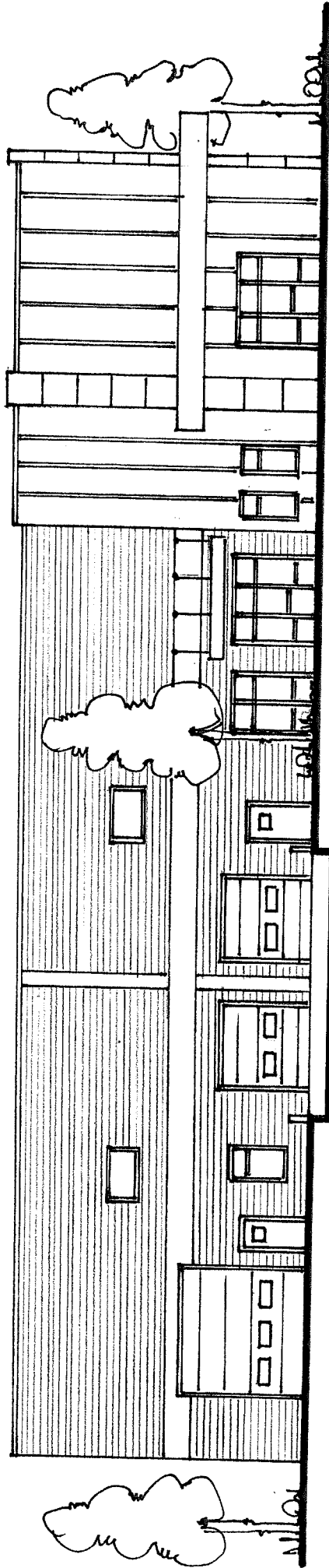

NORTH-WEST ELEVATION



**Simic Design  
International, Inc.**

9915 Constantine Circle  
Prospect, KY 40059  
Cell: (312) 593-1625  
Email: [alimasimic@gmail.com](mailto:alimasimic@gmail.com)

**COPYRIGHT NOTICE**  
THIS LAYOUT AND DESIGN IS AN UNPUBLISHED WORK TO WHICH SIMIC DESIGN INTERNATIONAL INTERIORS, & DESIGN, L.L.C. HEREBY EXPRESSLY RESERVES ITS COMMON LAW RIGHT PURSUANT TO TITLE 17, SECTION 101 OF THE UNITED STATES CODE TO PREVENT ANY UNAUTHORIZED PUBLICATION, COPYING, CONSTRUCTION OR OTHER USE OF THIS WORK, AND TO OBTAIN DAMAGES THEREFORE.

FILE

DATE MAY 29<sup>th</sup>, 2017

SHEET NO. 1

SCALE: 3/32" = 1'; 0"

PLOT DATE: 04.16.2017

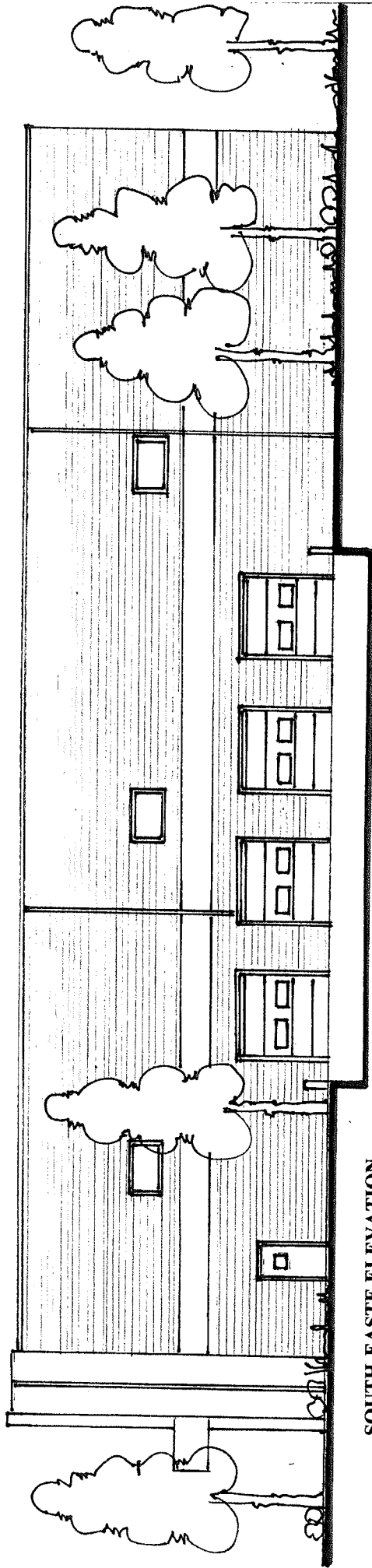

SOUTH-EASTE ELEVATION

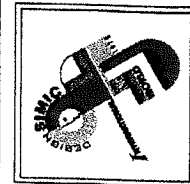

**Simic Design  
International, Inc.**

9915 Constantine Circle  
Prospect, KY 40059  
Cell: (312) 593-1625  
Email: [almasimic@gmail.com](mailto:almasimic@gmail.com)

**COPYRIGHT NOTICE**  
THIS LAYOUT AND DESIGN IS AN UNPUBLISHED  
WORK TO WHICH SIMIC DESIGN INTERNATIONAL  
AND ITS DESIGNER, SIMIC DESIGN, LLC, HEREBY EXPRESSLY  
RESERVE ALL RIGHTS. NO PART OF THIS DESIGN IS TO BE  
REPRODUCED OR TRANSMITTED IN ANY FORM OR BY ANY  
MEANS, ELECTRONIC OR MECHANICAL, INCLUDING  
PHOTOCOPYING, RECORDING, OR BY ANY INFORMATION  
SYSTEMS WITHOUT PERMISSION IN WRITING FROM  
SIMIC DESIGN INTERNATIONAL, INC. ANY VIOLATION  
OF THIS NOTICE IS SUBJECT TO PROSECUTION  
UNDER THE COPYRIGHT ACT OF 1976 AND TO  
PUNISHMENT THEREUNDER.

FILE

DATE MAY 29<sup>th</sup>, 2017

SHEET NO. 1

SCALE: 3/32" = 1' : 0"

PLOT DATE: 04.16.2017