

LAND SURVEYOR'S CERTIFICATE

TO THE BEST OF MY PROFESSIONAL KNOWLEDGE, INFORMATION, AND BELIEF, I HEREBY CERTIFY THAT THIS SURVEY PLAT WAS PREPARED FROM ACTUAL SURVEY. THIS SURVEY MEETS OR EXCEEDS THE MINIMUM STANDARDS OF PRACTICE FOR AN URBAN SURVEY ESTABLISHED BY KENTUCKY ADMINISTRATIVE REGULATION, 201 KAR 18:150, STANDARDS OF PRACTICE FOR PROFESSIONAL LAND SURVEYORS.



4/8/2019

WILLMOTH INTERNATIONAL, PSC
 MARK L. WILLMOTH, KYPLS 2852
 PRESIDENT

DATE

FIELD SURVEY COMPLETED ON MARCH 20, 2019

MAILING ADDRESSES

WILLIAM JOE ROBERTS
 11704 SHELBYVILLE RD.
 LOUISVILLE, KY 40243-1039

SUELLEN MANNING
 6310 W HIGHWAY 42
 GOSHEN, KY 40026-8716

FIRST BAPTIST CHURCH
 OF MIDDLETOWN
 11721 MAIN ST.
 LOUISVILLE, KY 40243-1425

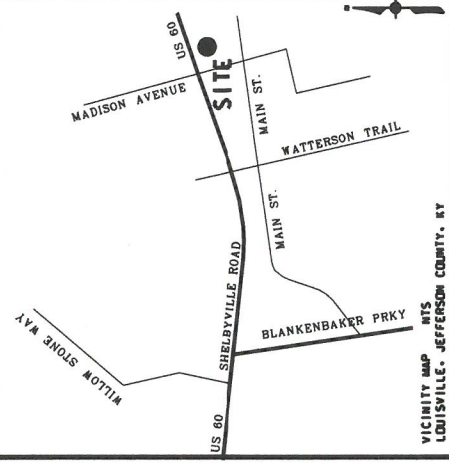

VICINITY MAP SITS
 LOUISVILLE, JEFFERSON COUNTY, KY

MONUMENT LEGEND
 A. MAG NAIL WITH ALUMINUM WASHER STAMPED "2852" SET
 B. ONE HALF INCH DIAMETER, BY 18" LONG, STEEL REINFORCING BAR WITH YELLOW PLASTIC CAP STAMPED "2852".

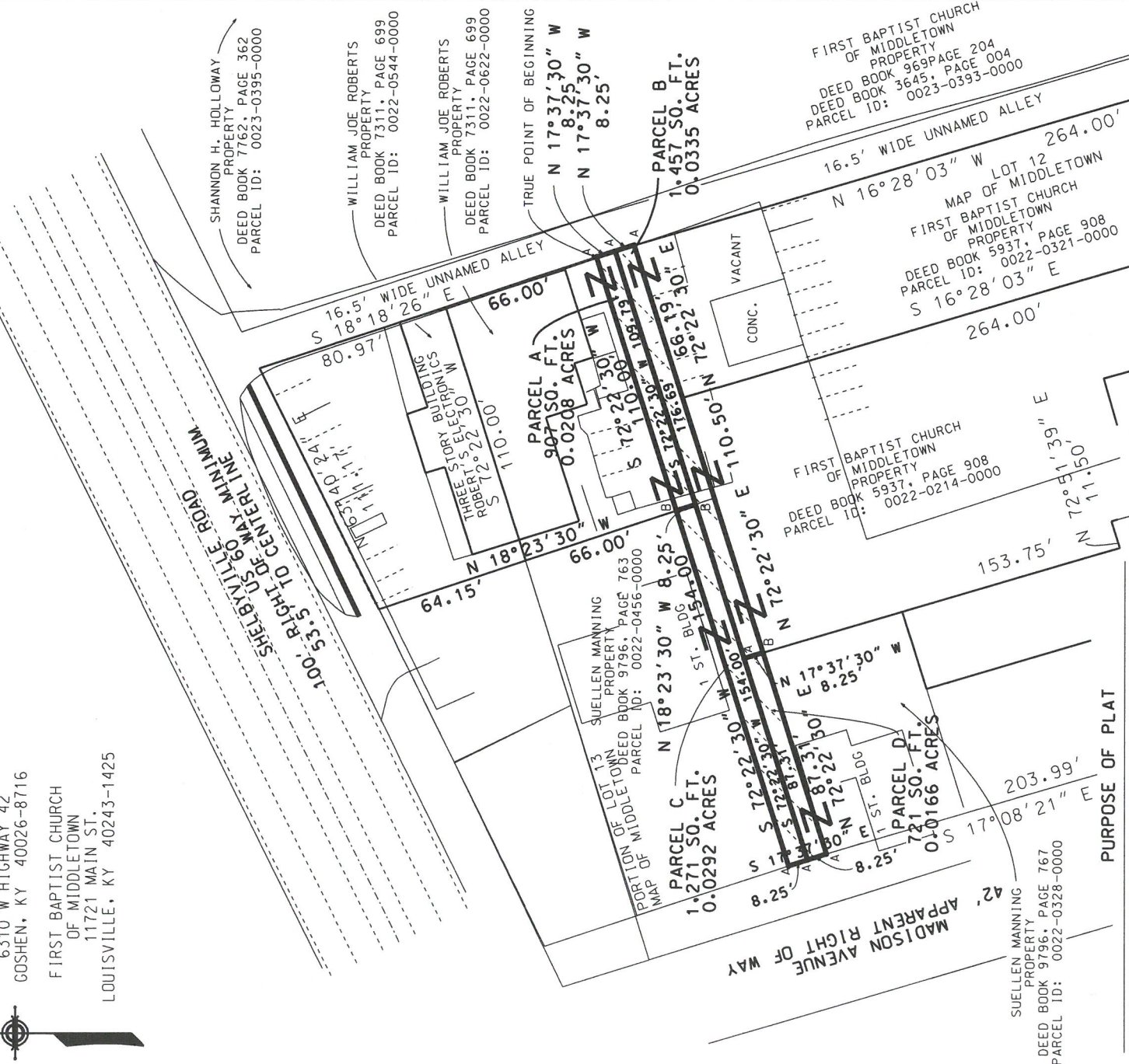

PURPOSE OF PLAT

THE PURPOSE OF THIS ALLEY CLOSURE PLAT IS TO DEFINE THE CLOSURE OF THE FIRST ALLEY SOUTH OF SHELBYVILLE ROAD AND EAST OF MADISON AVENUE, MIDDLETOWN, KY

MARCH 15, 2019 WI: 2018054

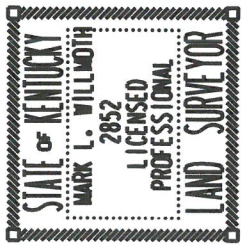

APPLICANT
 WILLIAM JOE ROBERTS
 11704 SHELBYVILLE ROAD
 LOUISVILLE, KY 40223

PROPOSED USE: COMMERCIAL

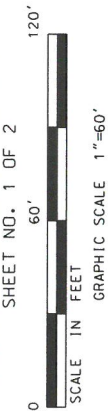

SHEET NO. 1 OF 2

SCALE IN FEET
 GRAPHIC SCALE 1"=60'

COPYRIGHTED 2018
 WILLMOTH INTERNATIONAL, PSC



WILLMOTH INTERNATIONAL, PSC
 PROFESSIONAL LAND SURVEYING
 205 S. BIRCHWOOD AVE.
 LOUISVILLE, KY 40206
 (502) 494-4654 WILLMOTH@BELL.SOUTH.NET