

Louisville Metro Council City Agency Request
Neighborhood Development Fund (NDF)
■ Capital Infrastructure Fund (CIF)
Municipal Aid Program (MAP)
Paving Fund (PAV)

Primary Sponsor: James Peden

Amount: \$35,730 **Date:** 10-4-21

Description of program/project including public purpose, additional funding sources, location of project/program and any external grantee(s):
Funds will be used to selectively clear the northeast corner of Highview Park at Briscoe Lane and Vaughn Mill Road. This will open it up and allow for this area to be accessed. The trees will remain but underbrush will be removed opening this section of the park up for visitors to enjoy.

City Agency: Louisville Parks and Recreation
Contact Person: Jason Canuel
Agency Phone: 574-6086

I have reviewed this request for an expenditure of city tax dollars, and have determined the funds will be used for a public purpose and have the attached documentation from the receiving department concerning the project/expenditure.

23  \$35,730 10-4-21
District # Council Member Signature Amount Date

Approved by: _____
Appropriations Committee Chairman Date
Clerk's Office & OMB Use Only:
Request Amount: _____ Amended Amount: _____
Reference #: CIF102021MP23 To OMB: _____
Budget Revision #: _____
Account #: _____
To Project Manager: _____ Completion Date: _____
Actual Cost: _____ Funds Returned: _____

Department/Project:
Louisville Parks and Recreation/Highview Park Selective Cleaning

Additional Signatures

I have reviewed this request for an expenditure of city tax dollars, and have determined the funds will be used for a public purpose.

Council Member Signature and Amount

District 1	_____	\$ _____
District 2	_____	\$ _____
District 3	_____	\$ _____
District 4	_____	\$ _____
District 5	_____	\$ _____
District 6	_____	\$ _____
District 7	_____	\$ _____
District 8	_____	\$ _____
District 9	_____	\$ _____
District 10	_____	\$ _____
District 11	_____	\$ _____
District 12	_____	\$ _____
District 13	_____	\$ _____
District 14	_____	\$ _____
District 15	_____	\$ _____
District 16	_____	\$ _____
District 17	_____	\$ _____
District 18	_____	\$ _____
District 19	_____	\$ _____
District 20	_____	\$ _____
District 21	_____	\$ _____
District 22	_____	\$ _____
District 23	_____	\$ _____
District 24	_____	\$ _____
District 25	_____	\$ _____
District 26	_____	\$ _____

NDF, CIF, MAP OR PAV INTERAGENCY CHECKLIST

Interagency Name: Louisville Parks and Recreation

Program/Project Name: Highview Park Selective Clearing

Yes/No/NA

Request Form: Is the Request Signed by all Council Member(s) Appropriating Funding?	Yes	<input type="checkbox"/>
Request Form: If matching funds are to be used, are they disclosed with account numbers in the request form description?	NA	<input type="checkbox"/>
Request Form: If matching funds are to be used, does the amount of the request exclude the matching fund amount?	NA	<input type="checkbox"/>
Request Form: If other funds are to be used for this project, are they disclosed with account numbers in the request form description?	NA	<input type="checkbox"/>
Funding Source: If CIF is being requested, does Metro Louisville own/will own the real estate, building or equipment? If not, the funding source is probably NDF.	Yes	<input type="checkbox"/>
Funding Source: If CIF is being requested, does the project have a useful life of more than one year? If not, the funding source is probably NDF.	Yes	<input type="checkbox"/>
Ordinance Required: Is the NDF request to a Metro Agency greater than \$5,000? If so, an ordinance is required.	No	<input type="checkbox"/>
Ordinance Required: Is the request a transfer from NDF to cost center? If so, is the amount given for the fiscal year \$25,000 or less?	No	<input type="checkbox"/>
Supporting Documentation: Does the attachment include a valid estimate and description of cost?	Yes	<input type="checkbox"/>

Submitted by: John Torsky

Date: 10-4-21

Torsky, John N

From: Canuel, Jason T
Sent: Monday, October 4, 2021 2:30 PM
To: Torsky, John N
Subject: RE: Highview Park selective clearing

Yes, Parks will accept the funding for the selective clearing project in Highview Park.

Jason T. Canuel
Assistant Director
Louisville Parks and Recreation
PO Box 37280
Louisville, Kentucky 40233

502/574.6086 (office)
502/439.7694 (cell)
jason.canuel@louisvilleky.gov



**LOUISVILLE
PARKS
AND RECREATION**



From: Torsky, John N <John.Torsky@louisvilleky.gov>
Sent: Monday, October 4, 2021 2:26 PM
To: Canuel, Jason T <Jason.Canuel@louisvilleky.gov>
Subject: RE: Highview Park selective clearing

Mr. Canuel,

Councilman Peden would like to move forward with using CIF to fund the clearing of both parts provided in the estimate. Will Metro Parks accept \$35,730 from District 23 CIF for this project?

Thank you,
John Torsky

From: Canuel, Jason T <Jason.Canuel@louisvilleky.gov>
Sent: Monday, October 4, 2021 12:36 PM
To: Peden, James <James.Peden@louisvilleky.gov>; Torsky, John N <John.Torsky@louisvilleky.gov>
Subject: RE: Highview Park selective clearing

Part 1 is clearing from the woodland edge for about 100 feet into the woods. Part 2 was clearing the rest of the entire wooded area.

Jason T. Canuel
Assistant Director
Louisville Parks and Recreation
PO Box 37280
Louisville, Kentucky 40233

502/574.6086 (office)

502/439.7694 (cell)
jason.canuel@louisvilleky.gov



**LOUISVILLE
PARKS
AND RECREATION**



From: Torsky, John N <John.Torsky@louisvilleky.gov> **On Behalf Of** Peden, James
Sent: Monday, October 4, 2021 10:31 AM
To: Canuel, Jason T <Jason.Canuel@louisvilleky.gov>
Subject: RE: Highview Park selective clearing

Hey Jason thanks for getting this estimate. What section is part 1 and what is part 2?

John

From: Canuel, Jason T <Jason.Canuel@louisvilleky.gov>
Sent: Wednesday, September 29, 2021 8:49 AM
To: Peden, James <James.Peden@louisvilleky.gov>; Torsky, John N <John.Torsky@louisvilleky.gov>
Subject: FW: Highview Park selective clearing

I have attached the quote I received from our tree clearing contractor. Call me when you get a chance to talk.

Jason T. Canuel
Assistant Director
Louisville Parks and Recreation
PO Box 37280
Louisville, Kentucky 40233
502/574.6086 (office)
502/439.7694 (cell)
jason.canuel@louisvilleky.gov



**LOUISVILLE
PARKS
AND RECREATION**



From: Mark Cain <markc@bobrayco.com>
Sent: Tuesday, September 28, 2021 12:26 PM
To: Canuel, Jason T <Jason.Canuel@louisvilleky.gov>
Cc: T Ray <t.ray@bobrayco.com>
Subject: RE: Highview Park selective clearing

CAUTION: This email came from outside of Louisville Metro. Do not click links or open attachments unless you recognize the sender and know the content is safe

Jason,

Proposal attached. If you have any questions please give me a call.

Thank You,

Mark Cain
Bob Ray Company
723 Lyndon Lane
Louisville, Ky 40222
(502)773-0807
www.BobRayCo.com



From: Canuel, Jason T <Jason.Canuel@louisvilleky.gov>
Sent: Tuesday, September 21, 2021 2:43 PM
To: Mark Cain <markc@bobrayco.com>
Cc: T Ray <t.ray@bobrayco.com>; Chandra Kost <ckost@bobrayco.com>
Subject: RE: Highview Park selective clearing

Can you make it Thursday at 2?

Jason T. Canuel
Assistant Director
Louisville Parks and Recreation
PO Box 37280
Louisville, Kentucky 40233
502/574.6086 (office)
502/439.7694 (cell)
jason.canuel@louisvilleky.gov



**LOUISVILLE
PARKS
AND RECREATION**



From: Mark Cain <markc@bobrayco.com>
Sent: Tuesday, September 21, 2021 2:38 PM
To: Canuel, Jason T <Jason.Canuel@louisvilleky.gov>
Cc: T Ray <t.ray@bobrayco.com>; Chandra Kost <ckost@bobrayco.com>
Subject: RE: Highview Park selective clearing

CAUTION: This email came from outside of Louisville Metro. Do not click links or open attachments unless you recognize the sender and know the content is safe

Jason,

I can meet with you Tomorrow anytime, Thursday afternoon or Friday Morning. Let me know what works for you.

Thank you,

From: Canuel, Jason T <Jason.Canuel@louisvilleky.gov>
Sent: Tuesday, September 21, 2021 12:58 PM
To: Mark Cain <markc@bobrayco.com>
Cc: T Ray <t.ray@bobrayco.com>; Chandra Kost <ckost@bobrayco.com>
Subject: Highview Park selective clearing

Is there any way we might be able to meet at Highview Park to look at a selective clearing project? At a minimum, we are looking at clearing dead trees and underbrush (to open things up and make more visible/usable) about 100-feet or so into the wooded area. I am estimating that area to be about 3 acres +/- as shown on the attached aerial image. The councilman in this area would also like to know a price to do the same for the rest of the wooded area (approximately 8.5). The total area for the entire area is right about 11.5 acres.

The St. Anthony Church Road proposal you sent a few weeks ago looks good. I am waiting on the cemetery plan to be approved and get access to the funds to begin. We should be able to get that project started early in the winter.

Jason T. Canuel
Assistant Director
Louisville Parks and Recreation
PO Box 37280
Louisville, Kentucky 40233
502/574.6086 (office)
502/439.7694 (cell)
jason.canuel@louisvilleky.gov



**LOUISVILLE
PARKS
AND RECREATION**



The information contained in this communication from the sender is confidential. It is intended solely for use by the recipient and others authorized to receive it. If you are not the recipient, you are hereby notified that any disclosure, copying, distribution or taking action in relation of the contents of this information is strictly prohibited and may be unlawful.

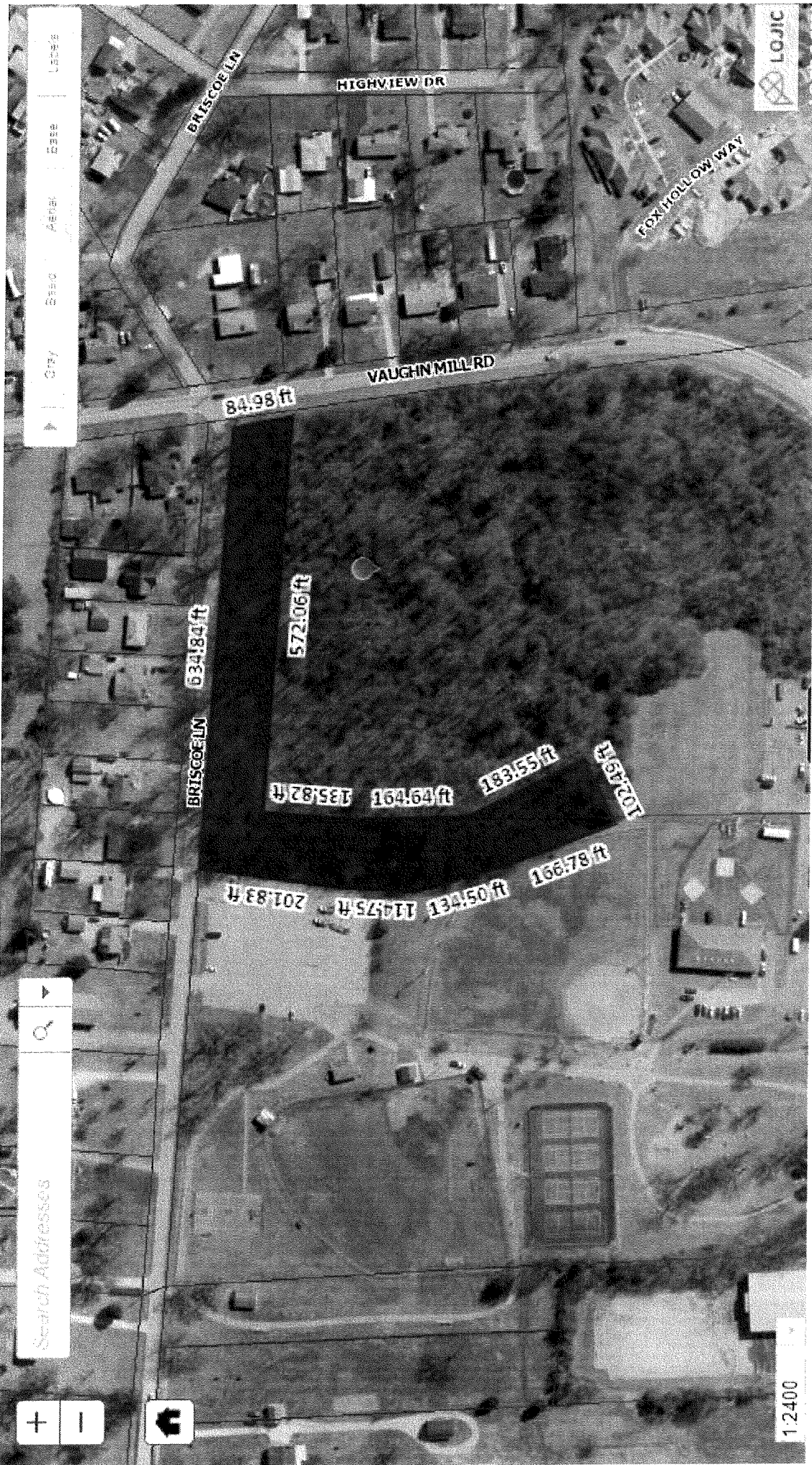

Map data © OpenStreetMap contributors, Imagery © Mapbox

LOJIC

BRISCOE LN

HIGHVIEW DR

FOX HOLLOW WAY

VAUGHN MILL RD

84.98 ft

634.84 ft

572.06 ft

N 78° 58' 14" E 135.82 ft

164.64 ft

N 55° 58' 18" E 183.55 ft

N 66° 47' 01" E 102.42 ft

N 88° 10' 27" E 201.83 ft

N 54° 47' 11" E 114.75 ft

N 05° 16' 11" E 134.50 ft

N 86° 78' 18" E 166.78 ft

Search Addresses

+ -

Home icon

1:2400

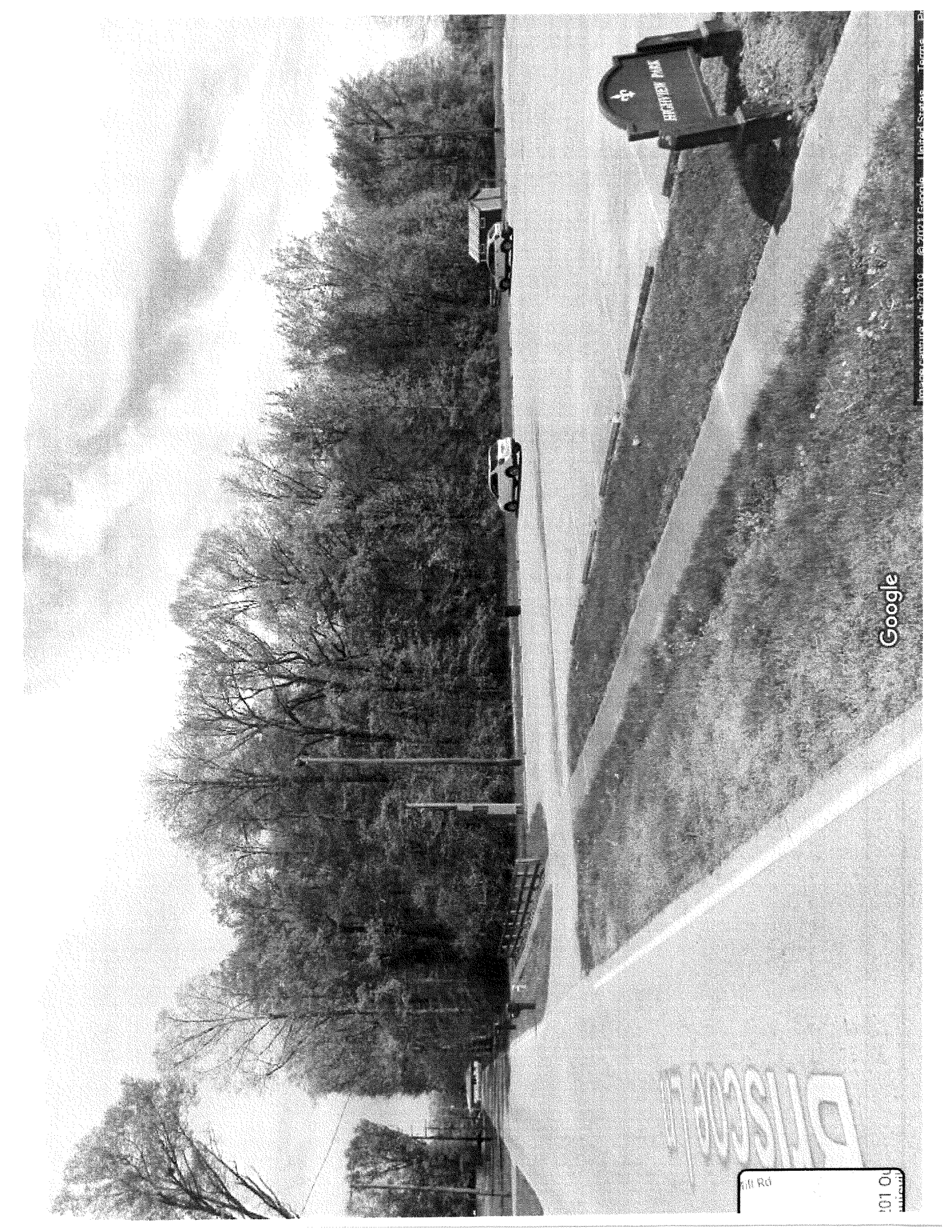

Google

JEFFERY PARK
←

101 00
Rd



Pinsoe Ln
Pinsoe, Kentucky
Street View - Apr 2019

Park
Rd