

RECEIVED

JUN 29 2017

DESIGN SERVICES

17 VARIANCE 1034

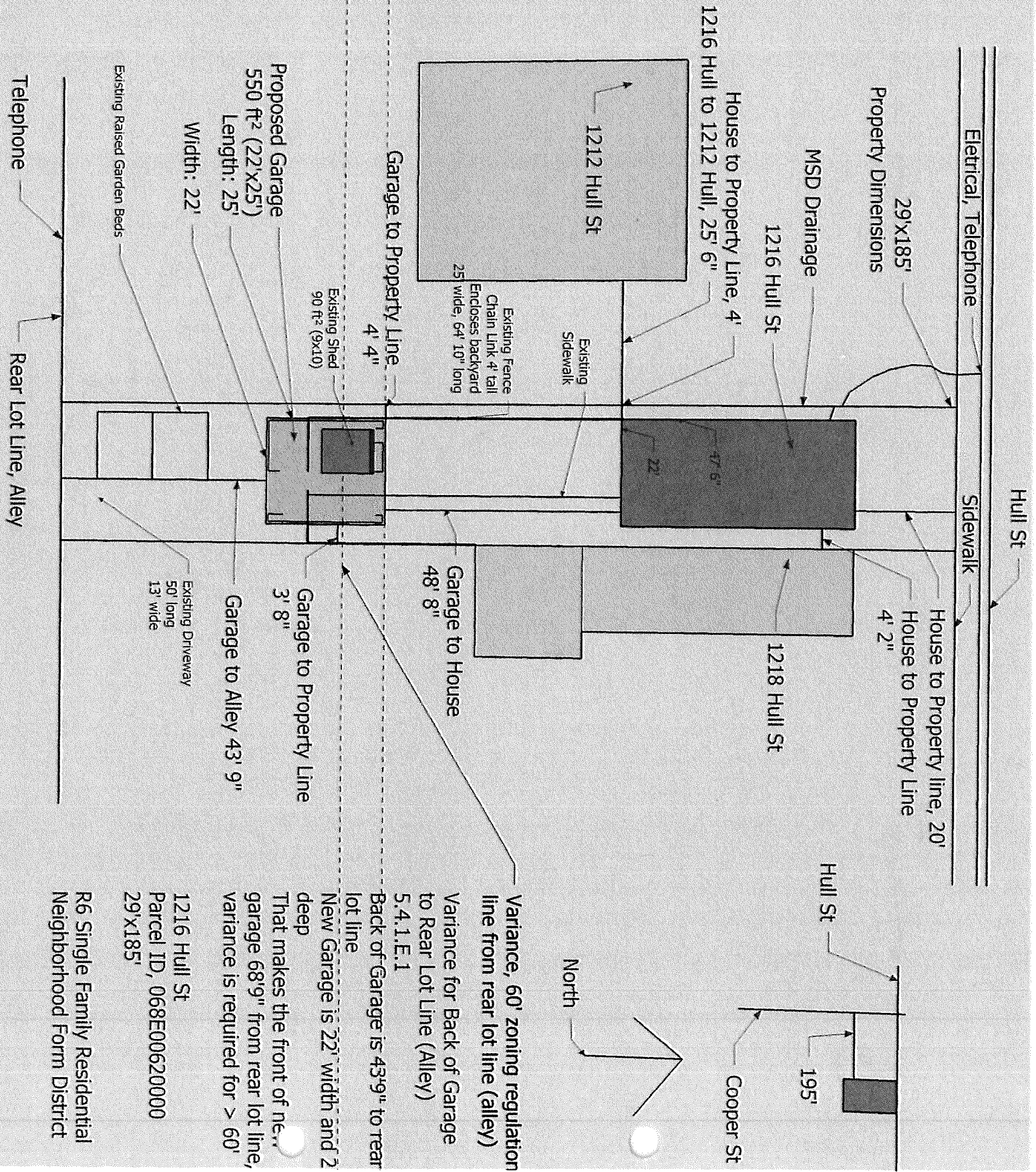

Variance, 60' zoning regulation line from rear lot line (alley)

Variance for Back of Garage to Rear Lot Line (Alley)

5.4.1.E.1

Back of Garage is 43' 9" to rear lot line

New Garage is 22' width and 2 deep

That makes the front of new garage 68' 9" from rear lot line, variance is required for > 60'

1216 Hull St
Parcel ID, 068E00620000
29'x185'

R6 Single Family Residential
Neighborhood Form District

RECEIVED

JUN 29 2017

PLANNING &
DESIGN SERVICES

