

**NOTES:**

1. Site is subject to all right-of-ways, easements and restrictions of record or implied.
2. The surveyor did not make a search for easements, encumbrances, restrictions, ownership title evidence or other records that a complete and accurate title search may disclose.
3. The certification of this survey is made of this date and is subject to any future facts that more accurately describe or establish the boundary shown herein.
4. Surrounding owner information is shown per PVA records.
5. The basis of bearing was taken from the record plat.
6. Unless otherwise shown, structures shown are the footprint only.
7. Title to roads not found and shown per tax map drawn 4-4-46.
8. This site is located in Zone X per Firm Map 21111C0043 E dated December 5, 2006 and is not located within a 100 year flood plain (0.1% chance). Flood Plain Certification is restricted to a review of the FIRW and shall not be construed as a confirmation or denial of flooding potential.

**BONNYCASTLE AVE. 60' RW**

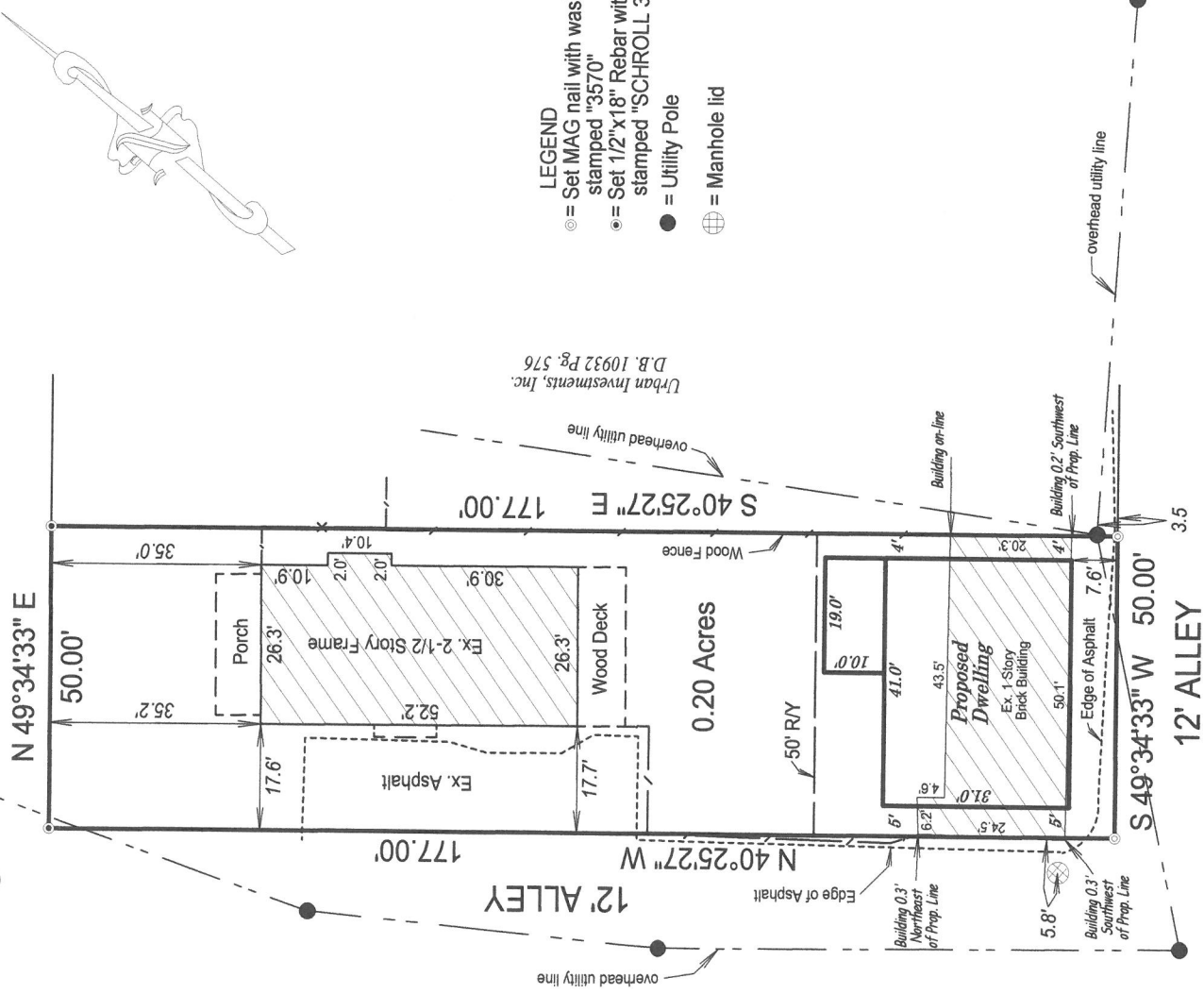

- LEGEND**
- ⊙ = Set MAG nail with washer stamped "3570"
  - ⊙ = Set 1/2"x18" Rebar with cap stamped "SCHROLL 3570"
  - = Utility Pole
  - ⊕ = Manhole lid

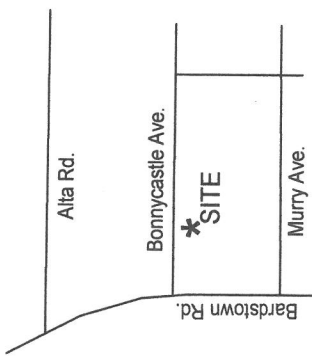

**LOCATION MAP**  
No Scale



**NOT FOR RECORDING OR LAND TRANSFER**

STATE OF KENTUCKY  
 WILLIAM D. SCHROLL, III  
 3570  
 LICENSED PROFESSIONAL LAND SURVEYOR

*William D. Schroll*  
 WILLIAM D. SCHROLL III  
 Professional Land Surveyor, Kentucky Registration No. 3570  
 Date **3-21-19**

**SITE PLAN**

*This Site Plan does not comply with KAR 18:150*

Plot of: 2014 Bonnycastle Ave.  
 Louisville, Ky. 40205  
 Owner: Glen & Christy Nash  
 PO Box 6092, Louisville, Ky. 40206  
 Source of Title: D.B. 11057 Pg. 181

Ordered By: Glen Nash  
 Scale: 1" = 30'  
 Drawn Date: 3/21/19  
 Job No: 2560R/18  
 Drawn By: Bill Schroll

**SCHROLL LAND SURVEYING LLC.**

Office Location: 7329 St. Andrews Church Rd.  
 Louisville, KY. 40214  
 Mailing Address: 5450 Southview Drive  
 Louisville, KY. 40214  
 Office: 502-367-7660 Mobile: 502-594-6773