

Revisions:	
No.	Description
1	6/2/15 Scale
2	
3	
4	
5	
6	
7	
8	
9	

2439 ALFORD AVE  
OWNER: DAVIS, ALLEN DAVID JR  
DB 9015 PG 157  
THIS LOT HAS A RESIDENCE  
ZONED R6-TN

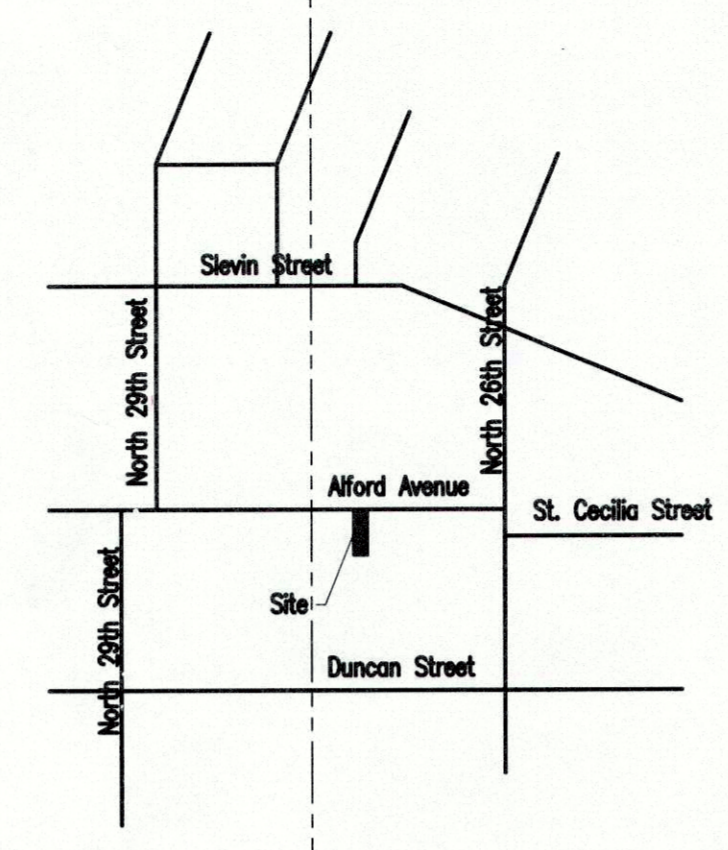

2638 ALFORD AVENUE  
3150 square feet  
.0723 acre  
Proposed Bldg. 22'-6" tall  
Bldg. Footprint 840 sq. ft.  
Gross Square Footage: 1512  
Tax Parcel #003D0036  
DB 10012 PG 164  
This parcel is currently vacant.

CATEGORY 3 REVIEW  
5/11/2015  
Owner: Habitat for Humanity of Metro Louisville  
1620 Bank Street, Louisville, KY 40203  
Docket #  
Density: 1 unit on .07 acre  
Zoned R6 Traditional Neighborhood  
FAR: .48  
**PRIVATE YARD DIMENSIONS: 51' DEEP X 25' WIDE (LESS 15'X19' PARKING)**  
990 SQ. FT = 31% OF LOT AREA

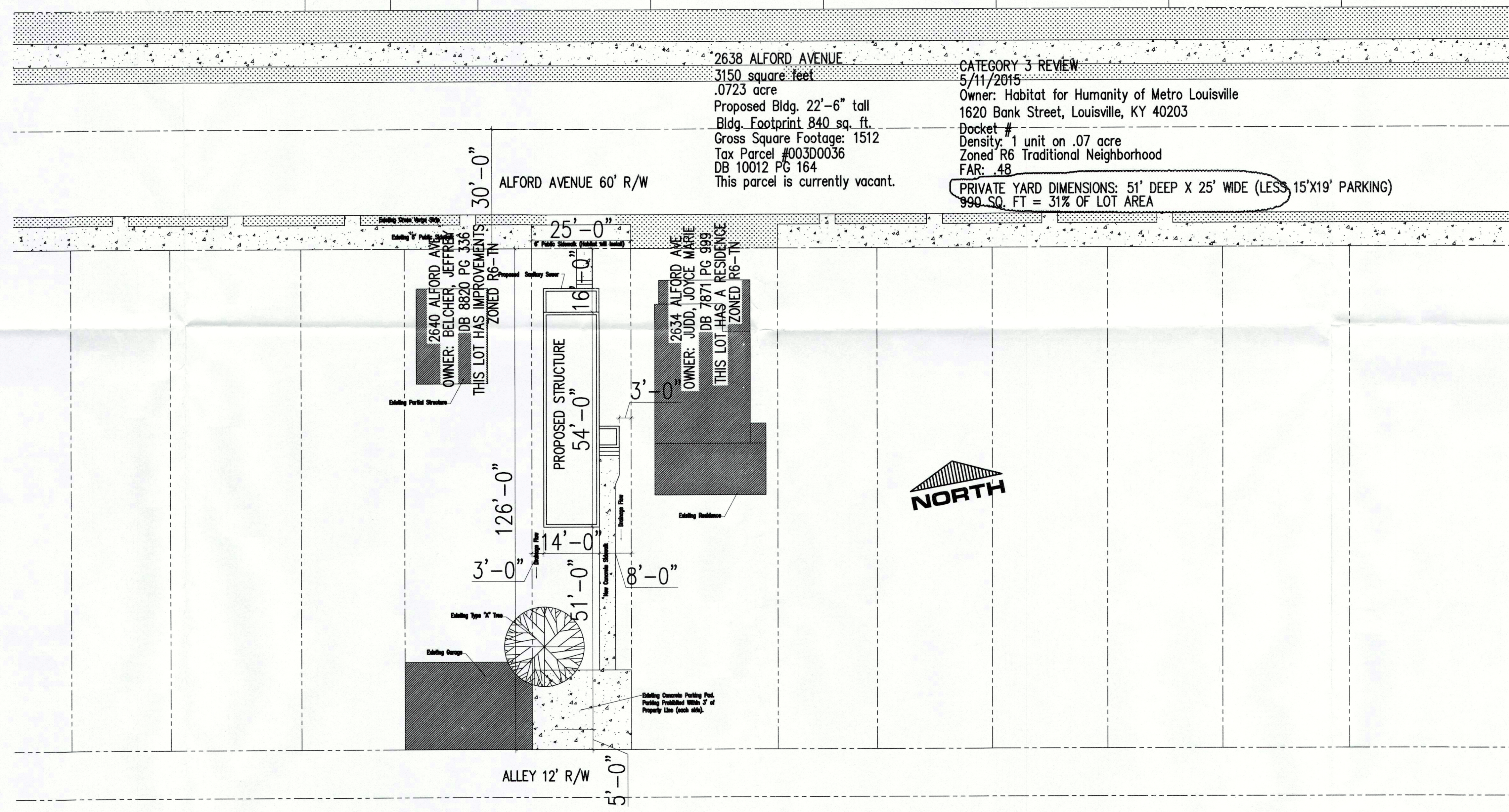

2647 DUNCAN STREET  
OWNER: ROMAN CATHOLIC BISHOP OF LOUISVILLE  
ST. JOHN CEMETERY

SITE PLAN  
SCALE: 1"=16'-0"  
1  
A-1

HABITAT FOR HUMANITY  
OF METRO LOUISVILLE, INC.  
Design Committee

Title: Plan Type: 3.14-2015  
2 Floor/3 Bedrooms  
2638 Alford Ave  
Scale: AS NOTED  
Date: 3-11-15

Sheet No.:  
A-1

RECEIVED  
JUN 03 2015  
PLANNING &  
DESIGN SERVICES