

**Louisville Metro Council City Agency Request**  
**Neighborhood Development Fund (NDF)**  
**■ Capital Infrastructure Fund (CIF)**  
**Municipal Aid Program (MAP)**  
**Paving Fund (PAV)**

**Primary Sponsor:** Barbara Sexton Smith

**Amount:** \$6,500 **Date:** 09-21-2017

**Description of program/project including public purpose, additional funding sources, location of project/program and any external grantee(s):**  
Parking Lane Stripping on Oak Street

**City Agency:** Public Works  
**Contact Person:** Jeffrey Brown  
**Agency Phone:** 502.574-0065

**I have reviewed this request for an expenditure of city tax dollars, and have determined the funds will be used for a public purpose and have the attached documentation from the receiving department concerning the project/expenditure.**

4  Barbara Sexton Smith \$6500- 9/21/17  
District # Council Member Signature Amount Date

**Approved by:** \_\_\_\_\_  
Appropriations Committee Chairman Date  
**Clerk's Office & OMB Use Only:**  
Request Amount: \_\_\_\_\_ Amended Amount: \_\_\_\_\_  
Reference #: \_\_\_\_\_ To OMB: \_\_\_\_\_  
Budget Revision #: \_\_\_\_\_  
Account #: \_\_\_\_\_  
To Project Manager: \_\_\_\_\_ Completion Date: \_\_\_\_\_  
Actual Cost: \_\_\_\_\_ Funds Returned: \_\_\_\_\_

**Department/Project:**  
Public Works - Parking Lane Stripping on Oak Street

**Additional Signatures**

I have reviewed this request for an expenditure of city tax dollars, and have determined the funds will be used for a public purpose.

**Council Member Signature and Amount**

District 1	_____	\$ _____
District 2	_____	\$ _____
District 3	_____	\$ _____
District 4	_____	\$ _____
District 5	_____	\$ _____
District 6	_____	\$ _____
District 7	_____	\$ _____
District 8	_____	\$ _____
District 9	_____	\$ _____
District 10	_____	\$ _____
District 11	_____	\$ _____
District 12	_____	\$ _____
District 13	_____	\$ _____
District 14	_____	\$ _____
District 15	_____	\$ _____
District 16	_____	\$ _____
District 17	_____	\$ _____
District 18	_____	\$ _____
District 19	_____	\$ _____
District 20	_____	\$ _____
District 21	_____	\$ _____
District 22	_____	\$ _____
District 23	_____	\$ _____
District 24	_____	\$ _____
District 25	_____	\$ _____
District 26	_____	\$ _____

## NDF, CIF, MAP OR PAV INTERAGENCY CHECKLIST

**Interagency Name:** Public Works

**Program/Project Name:** Parking Lane stripping on Oak Street

	Yes/No/NA	
<b>Request Form:</b> Is the Request Signed by all Council Member(s) Appropriating Funding?	Yes	<input type="checkbox"/>
<b>Request Form:</b> If matching funds are to be used, are they disclosed with account numbers in the request form description?	NA	<input type="checkbox"/>
<b>Request Form:</b> If matching funds are to be used, does the amount of the request exclude the matching fund amount?	NA	<input type="checkbox"/>
<b>Request Form:</b> If other funds are to be used for this project, are they disclosed with account numbers in the request form description?	NA	<input type="checkbox"/>
<b>Funding Source:</b> If CIF is being requested, does Metro Louisville own/will own the real estate, building or equipment? If not, the funding source is probably NDF.	Yes	<input type="checkbox"/>
<b>Funding Source:</b> If CIF is being requested, does the project have a useful life of more than one year? If not, the funding source is probably NDF.	Yes	<input type="checkbox"/>
<b>Ordinance Required:</b> Is the NDF request to a Metro Agency greater than \$5,000? If so, an ordinance is required.	NA	<input type="checkbox"/>
<b>Ordinance Required:</b> Is the request a transfer from NDF to cost center? If so, is the amount given for the fiscal year \$25,000 or less?	No	<input type="checkbox"/>
<b>Supporting Documentation:</b> Does the attachment include a valid estimate and description of cost?	Yes	<input type="checkbox"/>

---

**Submitted by:** \_\_\_\_\_

**Date:** \_\_\_\_\_

Oak Street Striping Plan Cost  
Preston to Mary St/ Fischer Ave

Lines	Distance (ft)	Total Length	.58/ft	25% contingency
2	4630	9260	\$ 5,370.80	\$ 6,713.50

1st to Preston St (Alt)

Lines	Distance (ft)	Total Length	.58/ft	25% contingency
4	1660	6640	\$ 3,851.20	\$ 4,814.00

Hatching 8" Lines on 12' centers

Amount of length of a Ha	Total Length	1.15/ft	25% contingency
276.6667	4.24 1173.066667	\$ 1,349.03	\$ 1,686.28

Total Cost w/ Alternate  
\$ 13,213.78

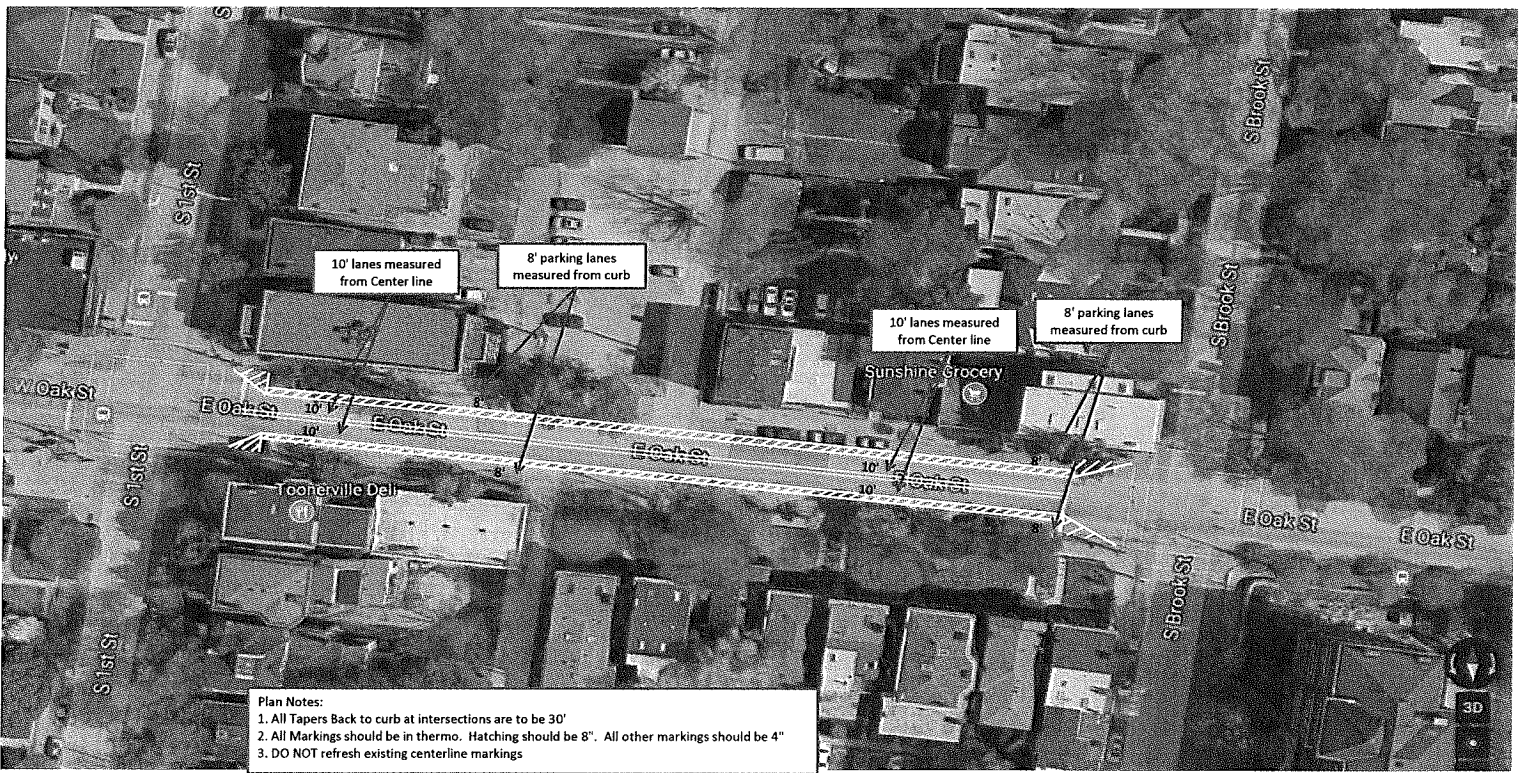

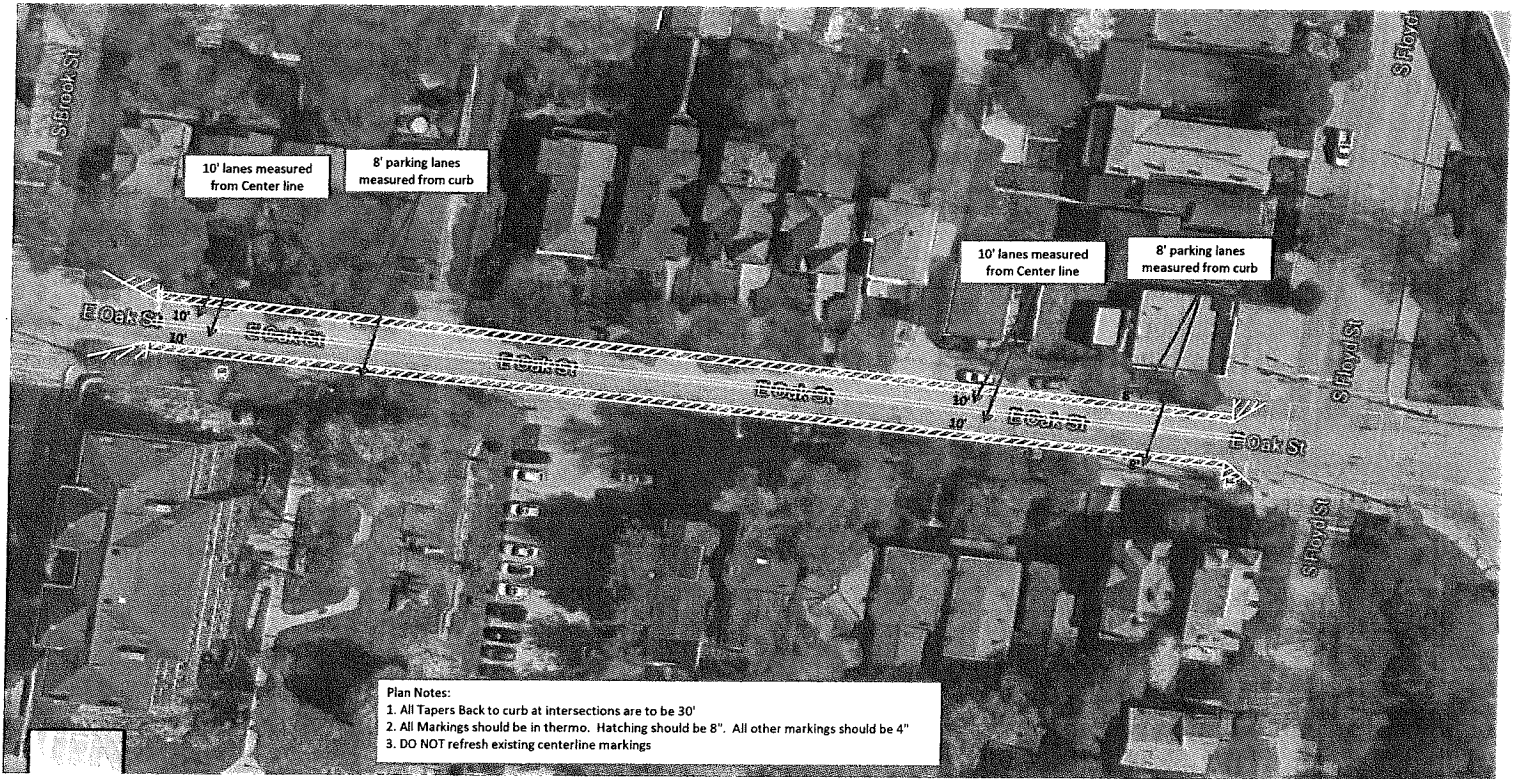

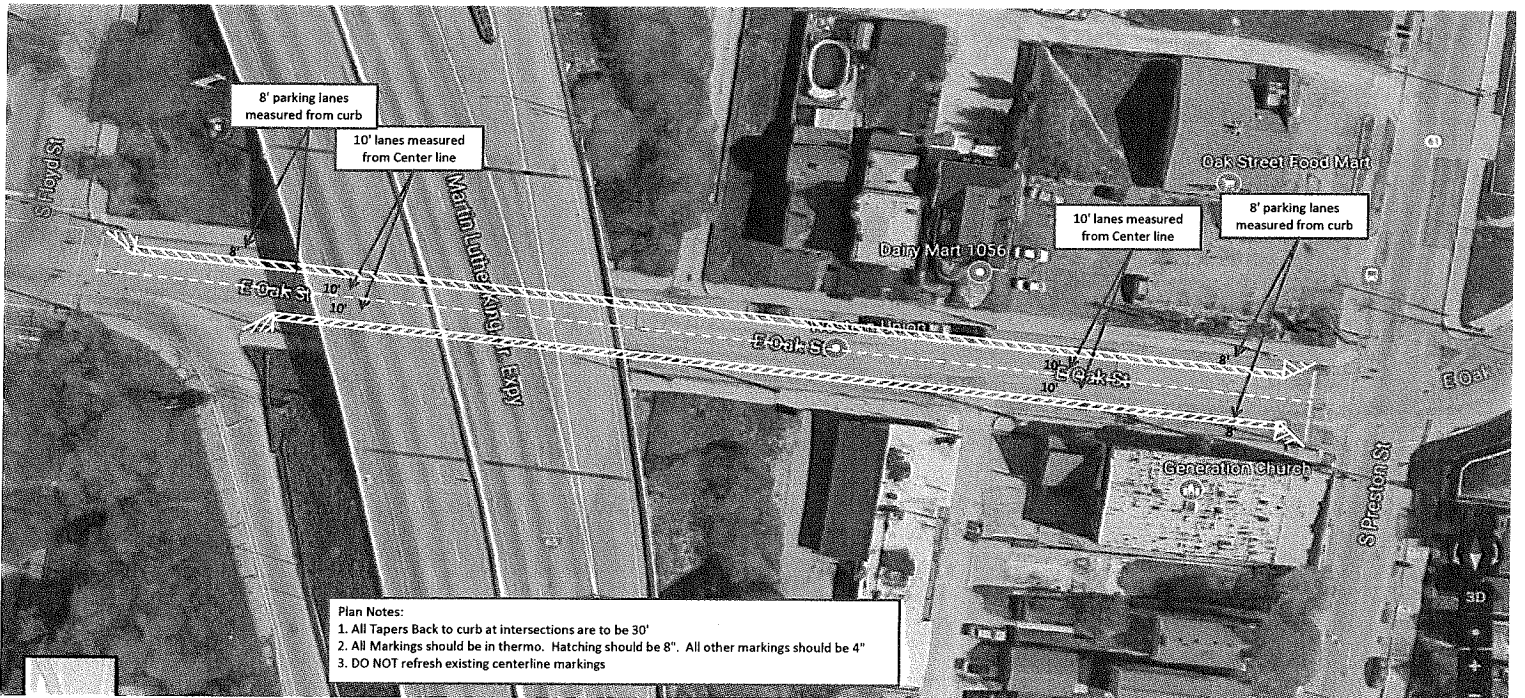

**Plan Notes:**  
1. All Tapers Back to curb at intersections are to be 30'  
2. All Markings should be in thermo. Hatching should be 8". All other markings should be 4"  
3. DO NOT refresh existing centerline markings



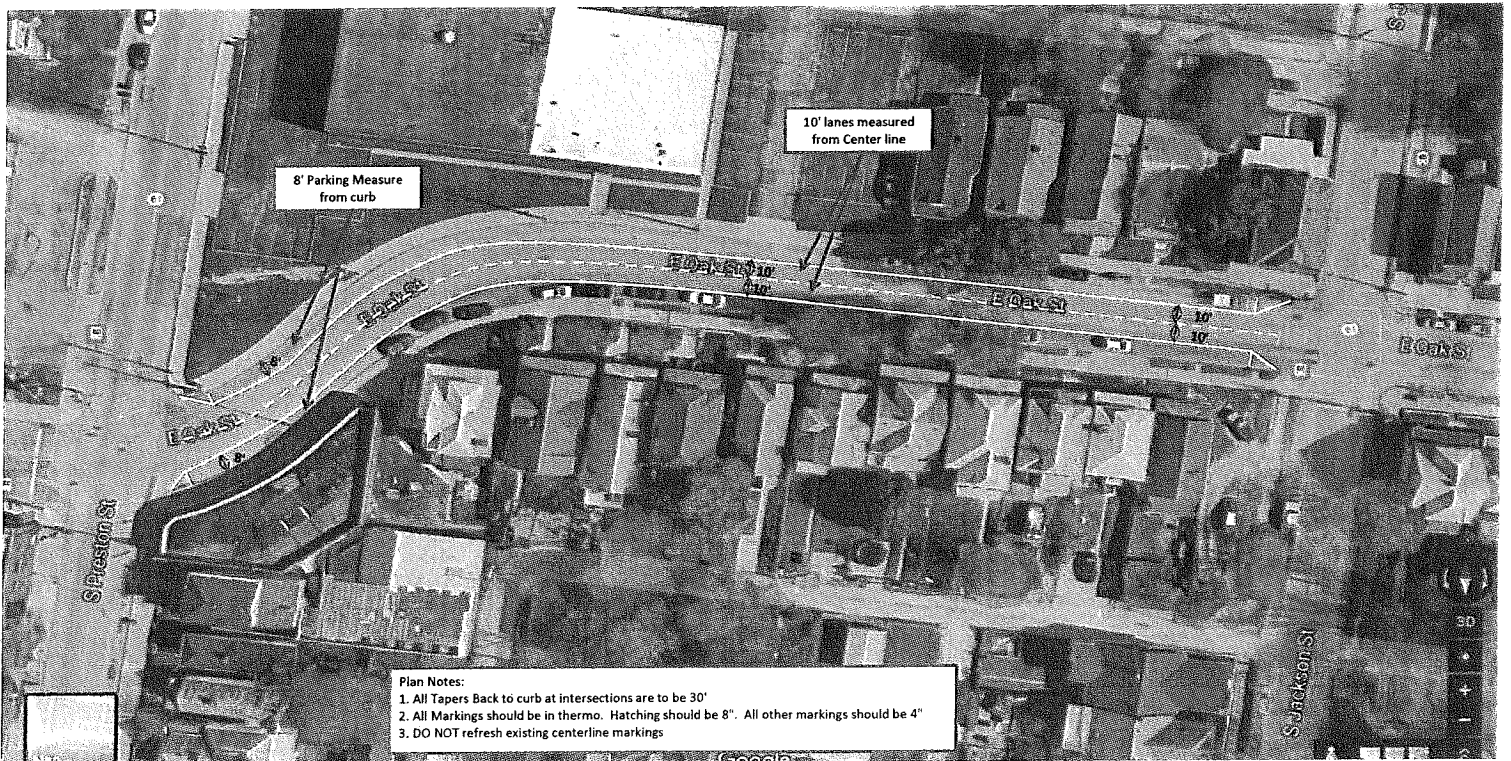

8' Parking Measure from curb

10' lanes measured from Center line

Plan Notes:  
1. All Tapers Back to curb at intersections are to be 30'  
2. All Markings should be in thermo. Hatching should be 8". All other markings should be 4"  
3. DO NOT refresh existing centerline markings



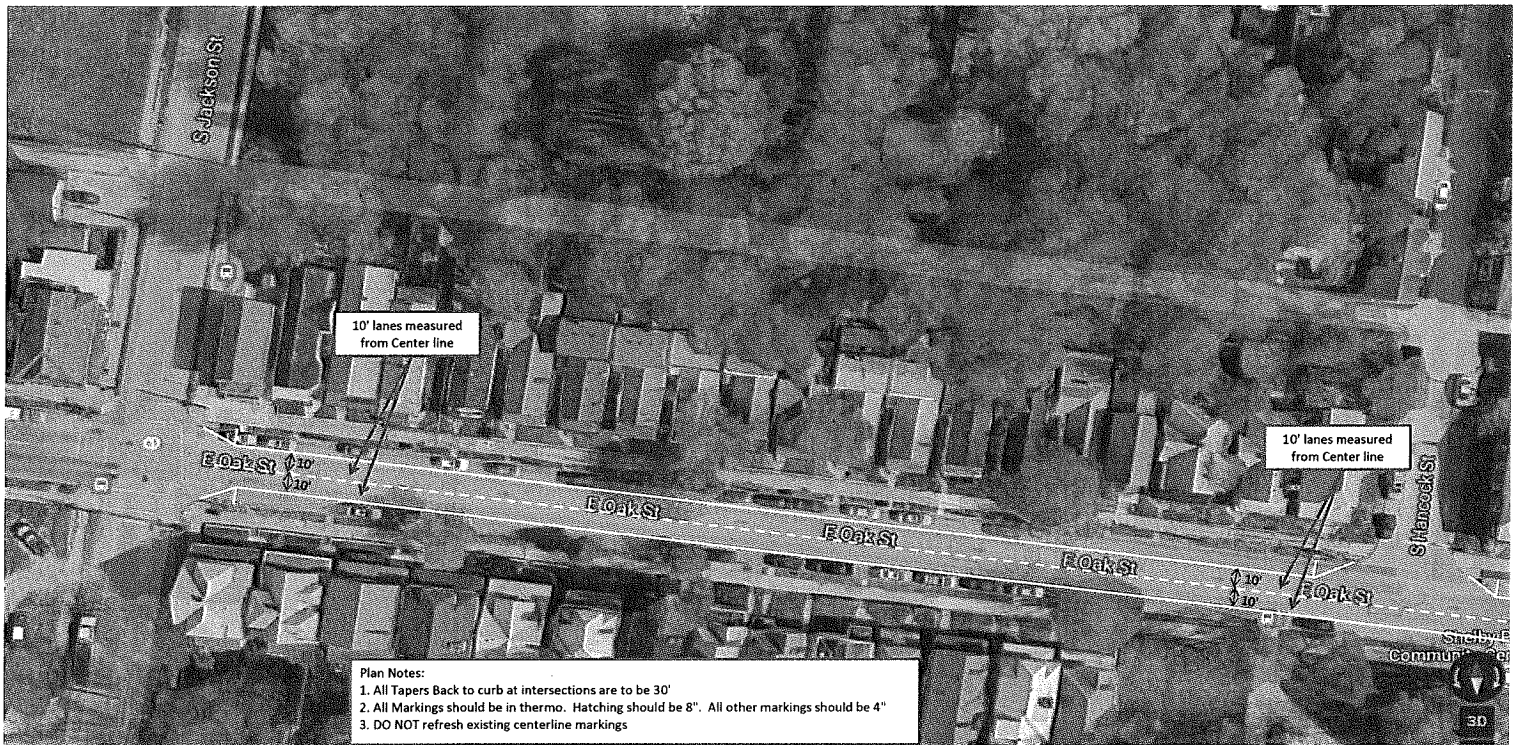

10' lanes measured from Center line

10' lanes measured from Center line

- Plan Notes:
1. All Tapers Back to curb at intersections are to be 30'
  2. All Markings should be in thermo. Hatching should be 8". All other markings should be 4"
  3. DO NOT refresh existing centerline markings





Our Lyle An Eco Marketplace

10' lanes measured from Center line

10' lanes measured from Center line

Plan Notes:  
1. All Tapers Back to curb at intersections are to be 30'  
2. All Markings should be in thermo. Hatching should be 8". All other markings should be 4"  
3. DO NOT refresh existing centerline markings

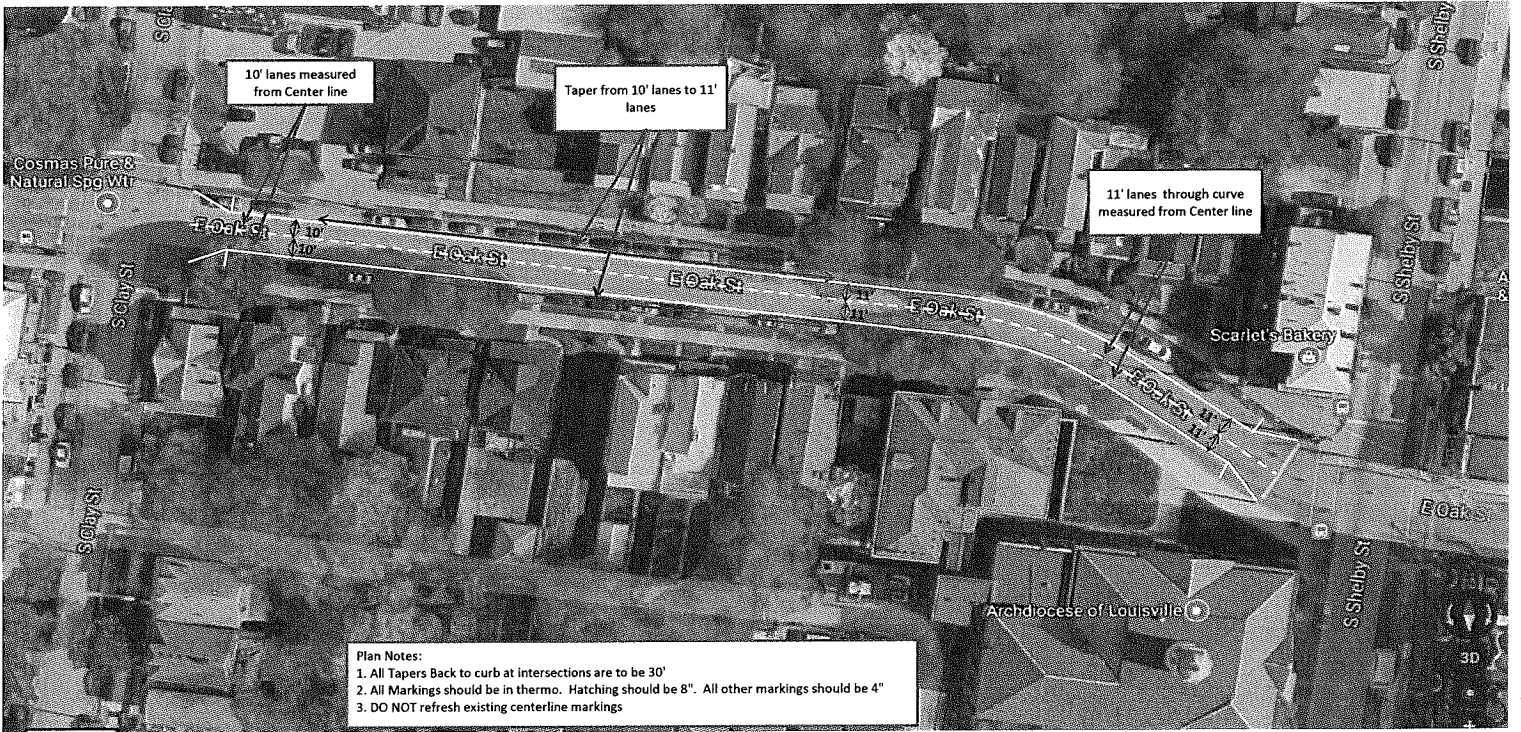



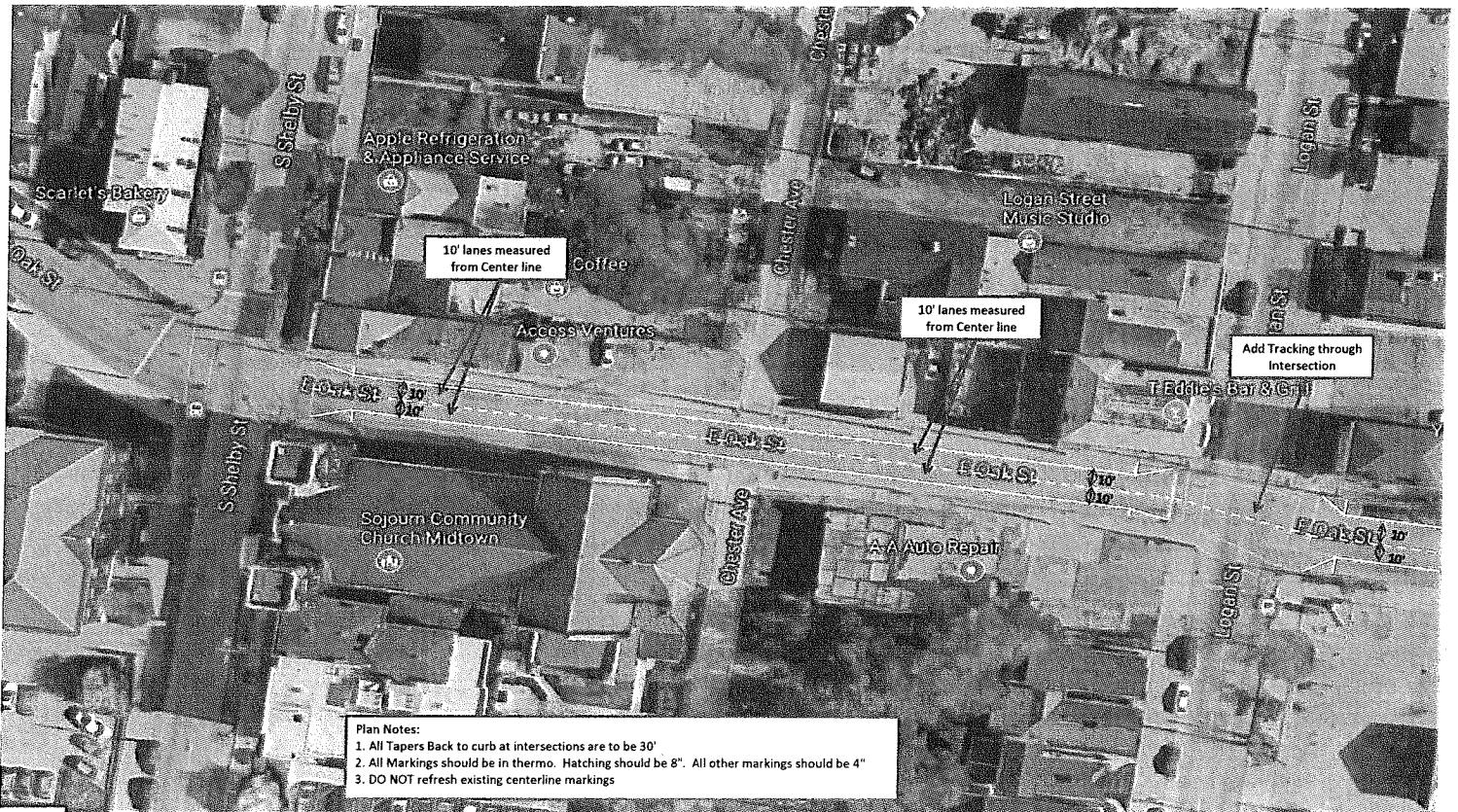

Plan Notes:  
1. All Tapers Back to curb at intersections are to be 30'  
2. All Markings should be in thermo. Hatching should be 8". All other markings should be 4"  
3. DO NOT refresh existing centerline markings

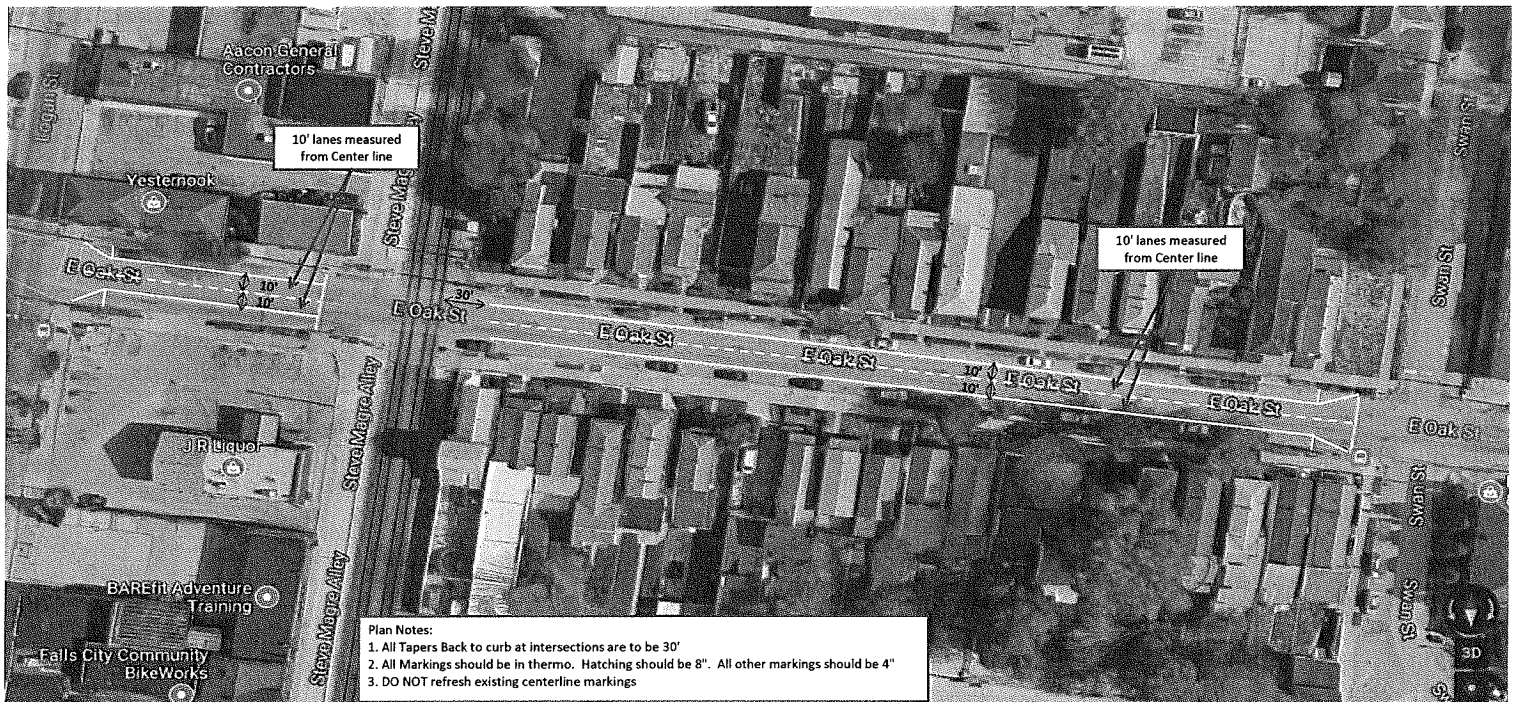

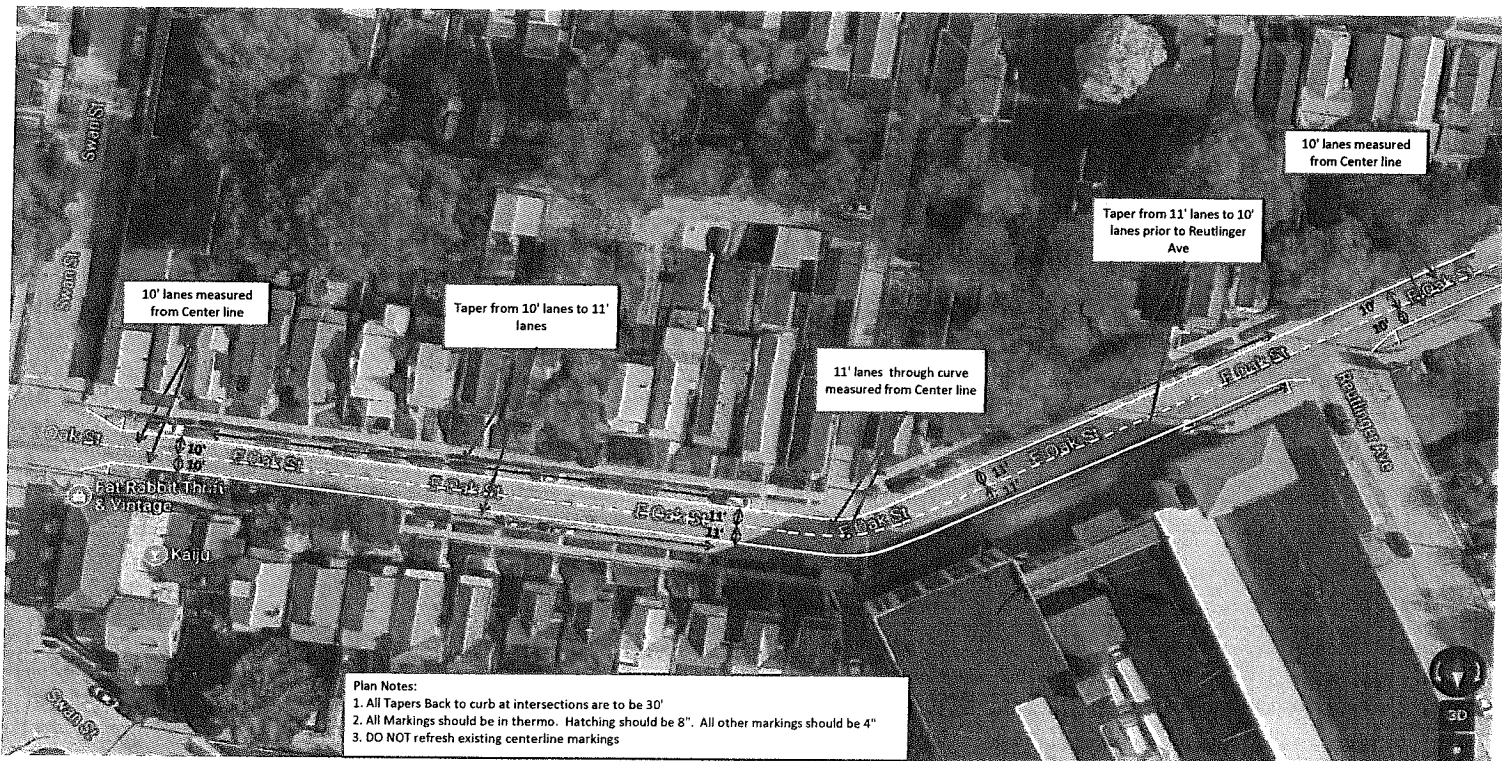

10' lanes measured from Center line

Taper from 10' lanes to 11' lanes

11' lanes through curve measured from Center line

Taper from 11' lanes to 10' lanes prior to Reutinger Ave

10' lanes measured from Center line

**Plan Notes:**  
1. All Tapers Back to curb at intersections are to be 30'  
2. All Markings should be in thermo. Hatching should be 8". All other markings should be 4"  
3. DO NOT refresh existing centerline markings





10' lanes measured from Center line

Plan Notes:  
1. All Tapers Back to curb at intersections are to be 30'  
2. All Markings should be in thermo. Hatching should be 8". All other markings should be 4"  
3. DO NOT refresh existing centerline markings