

A = Valerie Shelton-Curry DB. 10787, PG. 36
 B = Carol J. Long DB. 6210, PG. 483
 C = Mary Wheat DB. 6806, PG. 107
 D = Silvia P. Arrieta DB. 11756, PG. 337
 E = Roberta A. Long DB. 10690, PG. 288
 F = Louisville Rental Houses LLC DB. 10040, PG. 776
 G = Janice L. Cox DB. 10040, PG. 776
 H = Lewis W. Jr. & Sheryl L. Shepherd DB. 6784, PG. 456
 I = Emily M. Mosby DB. 7403, PG. 535
 J = Roger M. Petty DB. 7165, PG. 580
 K = Domicia Irvin DB. 9061, PG. 336
 L = Betty Jean Poynter DB. 4729, PG. 173
 M = New Day Properties 2 LLC DB. 9396, PG. 804
 N = Jeanette Howard DB. 6062, PG. 541
 O = Lillie M. Crumpton DB. 4911, PG. 766
 P = Stephanie L. Phillips DB. 9379, PG. 446
 Q = Felicia Patterson DB. 11423, PG. 96
 R = Vicki L. Wright DB. 7851, PG. 528
 S = Shirley James DB. 11508, PG. 200

NOTES:
 1. The unadjusted closure error was 1 in 49,073. no adjustments were made for closure.
 2. A Title Examination may reveal roads and easements not shown hereon.
 3. Reference of meridian was taken from the record plat.
 4. This property contains 10.25 Acres.

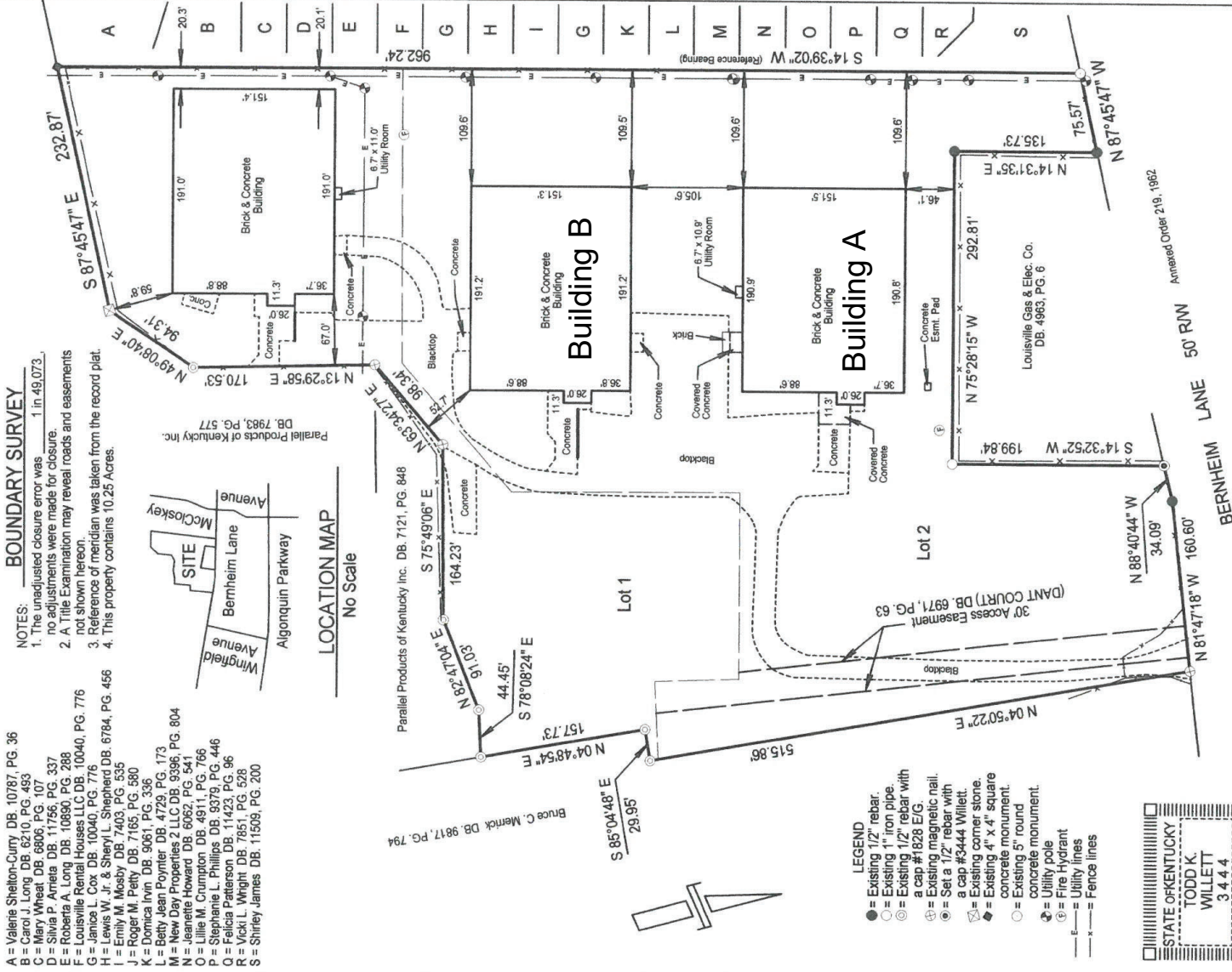

Being Lot 1 & Lot 2 as shown on the Minor Plat recorded in Deed Book 6192, Page 967 excepting therefrom the portion conveyed per Deed Book 6971, Page 58

LAND SURVEYORS CERTIFICATE

I hereby certify that this plat and boundary survey were made by me and that the angular and linear measurements as witnessed by monuments shown hereon are true and correct to the best of my knowledge and belief. This urban boundary survey meets or exceeds the minimum standards of 201 KAR 18:150.

I hereby certify that this Boundary Survey was conducted on 8/13/21 and that the improvements shown hereon is not in a 100 year area as located by F.E.M.A. Map No. 21111C.0040E Dated: 02-26-2021

Todd K. Willett
 Todd K. Willett
 Date 8-14-21
 Professional Land Surveyor, Kentucky Registration No. 3444

Client: Bernheim Partners, LLC
 Description: 1600 Bernheim Lane
 City: Louisville State: Ky.
 County: Jefferson Zip: 40210
 Deed Book: 12034 Page: 986
 Ordered By: Adele Guarino-Peters with Alliance Realty
 Current Property Owner: Same as Client
 Scale: 1" = 120' Date: 08/14/21 Job No: 29238/21



WILLETT & ASSOCS.
 LAND SURVEYING INC.
 7329 SAINT ANDREWS CHURCH ROAD, LOUISVILLE, KY. 40214
 LOUISVILLE PHONE: 502-368-6272
 ELIZABETHTOWN PHONE: 270-735-9990
 FAX: 502-805-0427

- LEGEND**
- = Existing 1/2" rebar.
 - = Existing 1" iron pipe
 - ⊙ = Existing 1/2" rebar with cap #1828 E/G.
 - ⊕ = Existing magnetic nail.
 - ⊗ = Set a 1/2 rebar with a cap #3444 Willett.
 - ⬠ = Existing 4" x 4" square concrete monument.
 - = Existing 5" round concrete monument.
 - ⚡ = Utility pole
 - ⊕ = Fire Hydrant
 - = Utility lines
 - - - = Fence lines

STATE OF KENTUCKY
 TODD K. WILLETT
 3444
 LICENSED
 PROFESSIONAL
 LAND SURVEYOR