

Gayle & Mary Crawford  
 Nov-22-1969-May 15-70  
 575<sup>00</sup>

R. Buelde - May 17-To 24- 25<sup>00</sup>

Mr John Johnson  
 6/1/70 To 11/22/71 1530

Hatfield - 11/27/71 to 12/12/ 50<sup>00</sup>  
 Martin 12/18/71 To 1/14/72 188<sup>00</sup>

Bluford Chesser / 1/15/72  
 -To- 9/9/72 850<sup>00</sup>

Mrs Mrs Blakey - 9/13/72-To  
 10/29/72 - 160<sup>00</sup>

Theresa Smith 10/30/72-To  
 1/2/73- 225<sup>00</sup>

M. Daniels 1/5/73 To 1/20/73  
 50<sup>00</sup>

L. & Mary Gallahew 1/26/73  
 2/27/73 8100<sup>00</sup>

Fred m. Baida 2/24/73  
 -To- 12/14/74 72.300

RECEIVED  
 FEB 19 2018  
 PLANNING &  
 DESIGN SERVICES

~~CONFIDENTIAL~~

18 Appeal 1000

Dec-30-74 - To - Jan-15-75	Robin Elliott - 60 <sup>00</sup>	La
Richie Pullen - Jan 22-75 to Jan 27- 25 <sup>00</sup>		La
Pat Womack - Jan 31-75 To 3/14/75	162 <sup>00</sup>	Wa
Mary Jones 3/20/75 - To 4/25/75	135 <sup>00</sup>	Ma
Damon Oliver - May 2-75 To May 17-75	50 <sup>00</sup>	Sh
Nancy Byrd - May 23-75 - 6/3-75	50 <sup>00</sup>	La
James Hayes 6/8/75 To - 6/20/75	45 <sup>00</sup>	Wa
Richard & Joyce Armer 6/28/-7/14/75	50 <sup>00</sup>	Wa
Adrian Carmen 7/20/75 8/24-75	110 <sup>00</sup>	Ma
Ronald Dodson 8/31/75 500 <sup>00</sup> To 1/16/76		Wa
John Thomas 1/29/76 To 6/26/76	525 <sup>00</sup>	La

RECEIVED  
 FEB 19 2018  
 PLANNING &  
 DESIGN SERVICES

18 Appeal / 1000

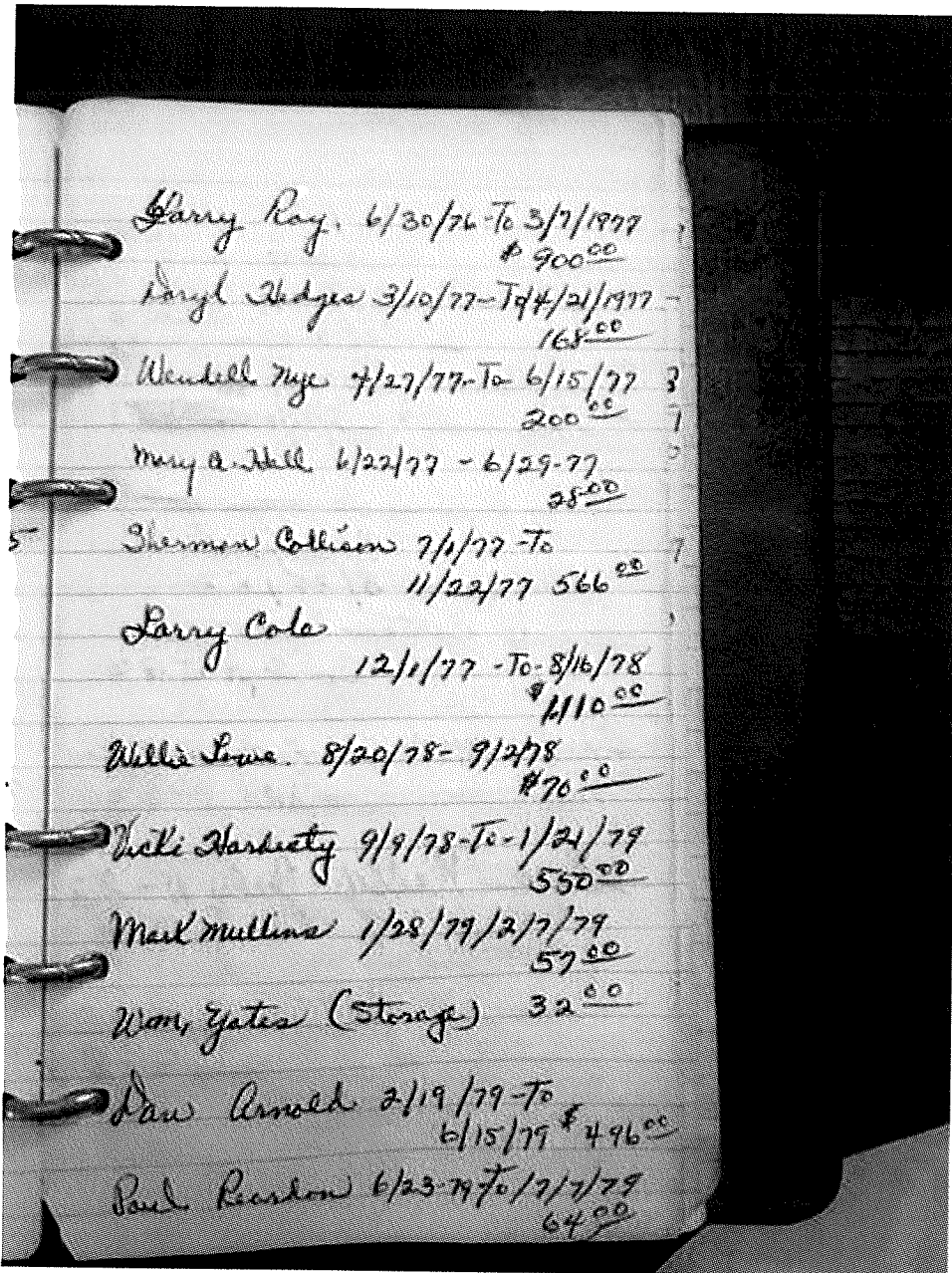

Harry Ray, 6/30/76 To 3/7/1977  
\$ 900.00

Daryl Hedges 3/10/77 - To 4/21/1977 -  
168.00

Wendell Nye 7/27/77 - To 6/15/77 3  
200.00 7

Mary Ann Hill 6/22/77 - 6/29-77  
25.00

Sherman Collins 7/1/77 - To  
11/22/77 566.00 7

Larry Cole  
12/1/77 - To 8/16/78  
\$ 110.00

Della Lowe 8/20/78 - 9/2/78  
\$ 70.00

Vicki Harberty 9/9/78 - To - 1/21/79  
550.00

Mark Mullins 1/28/79 / 2/7/79  
57.00

Wm. Yates (Storage) 32.00

Dan Arnold 2/19/79 - To  
6/15/79 \$ 496.00

Paul Pearson 6/23-79 To 7/7/79  
64.00

RECEIVED  
FEB 19 2018  
PLANNING &  
DESIGN SERVICES

18 Appeal 1000

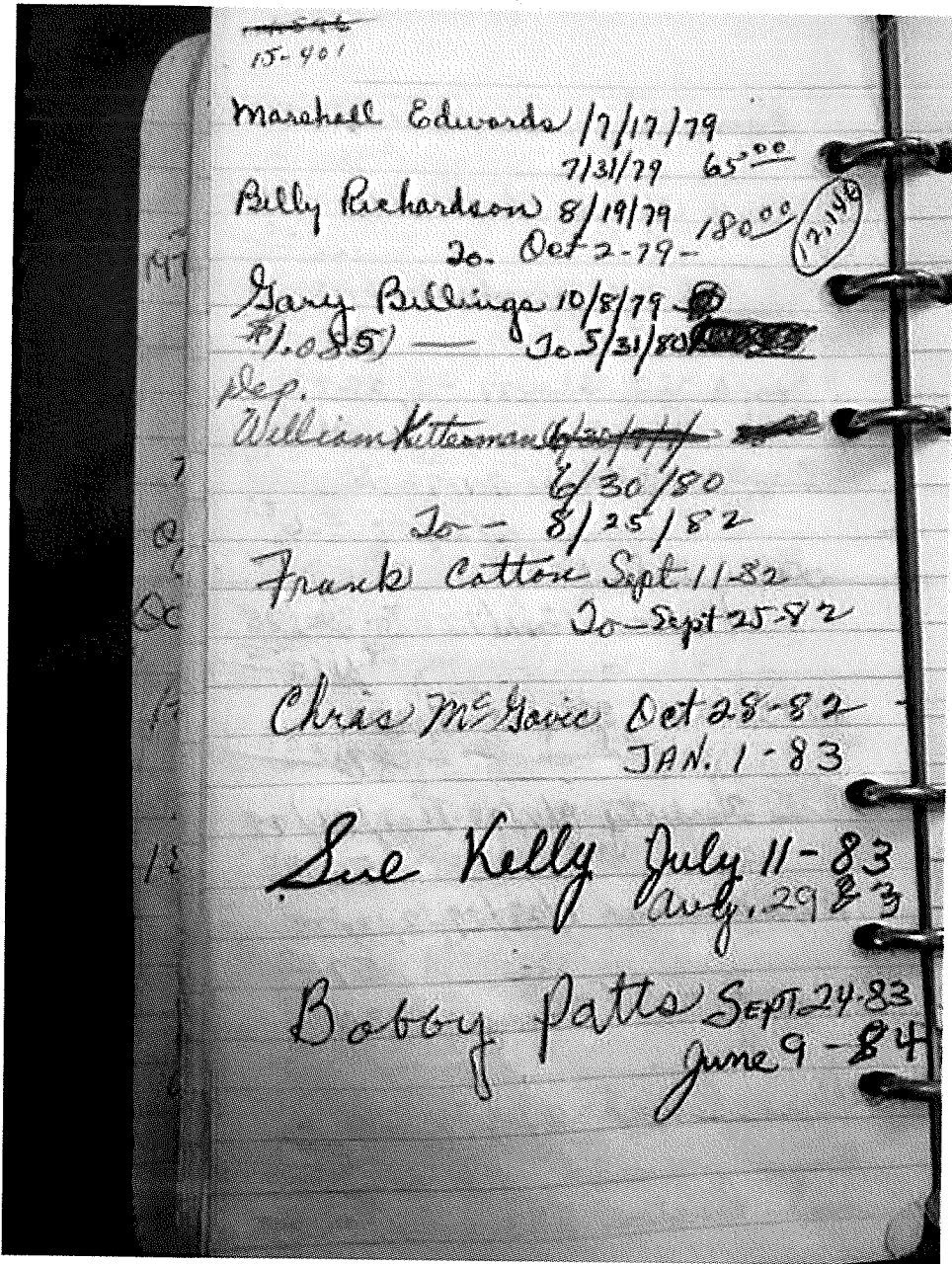

RECEIVED

FEB 19 2018

PLANNING &  
DESIGN SERVICES

18 Appeal/1000

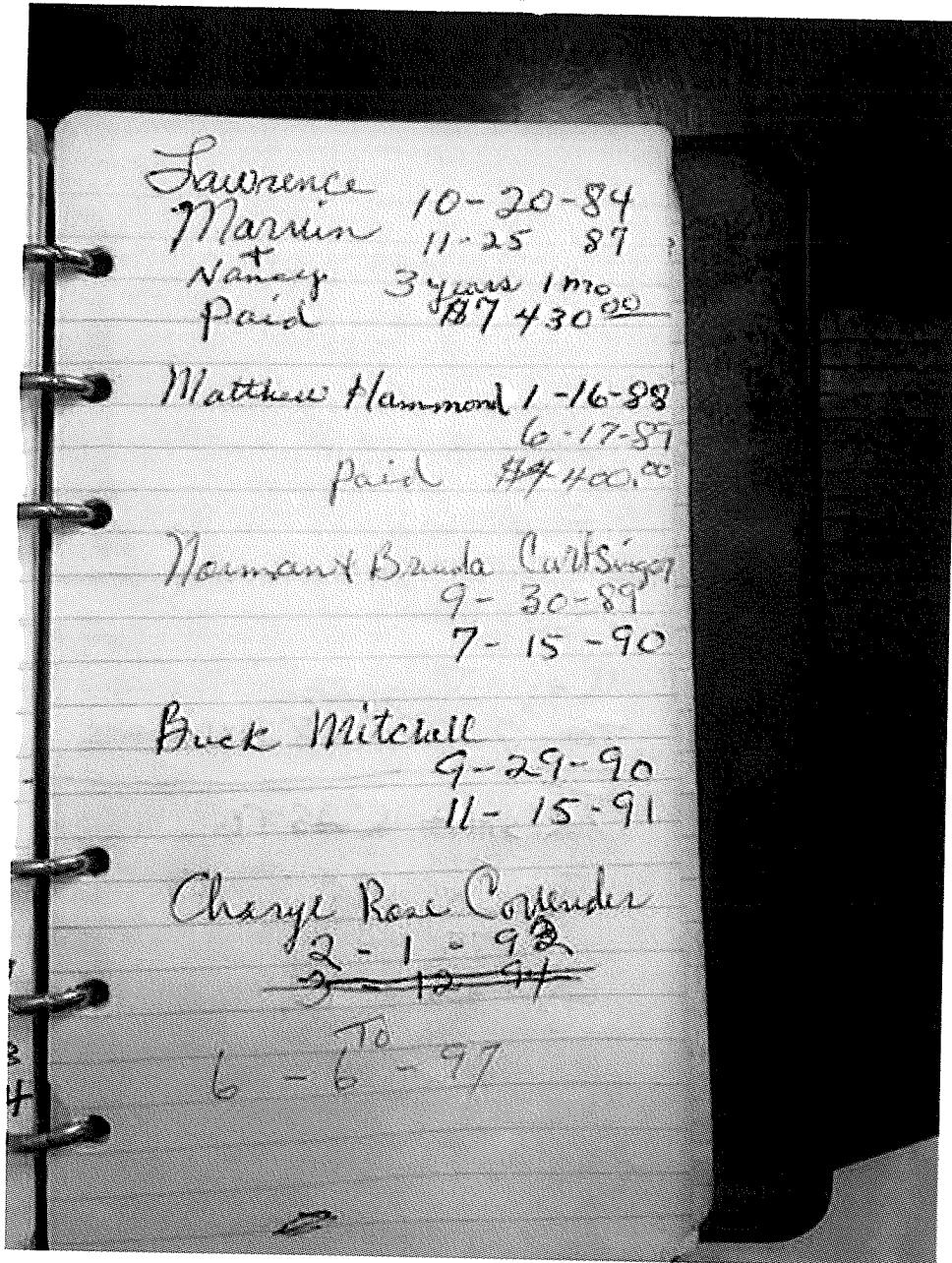

Lawrence 10-20-84  
 Marrin 11-25-87  
 + Nancy 3 years 1 mo  
 Paid \$7430.00

Matthew Hammond 1-16-88  
 6-17-89  
 Paid \$400.00

Normant Brenda Curt Singer  
 9-30-89  
 7-15-90

Buck Mitchell  
 9-29-90  
 11-15-91

Cheryl Rose Corlander  
~~2-1-92~~  
~~3-12-94~~  
 To  
 6-6-97

RECEIVED

FEB 19 2018

PLANNING &  
 DESIGN SERVICES

18 Appeal 1000

Cheryl Cantender 1-30-93  
Mouled 6-6-97

Karen Rieinger 6-20-97  
Mouled 7-27-98  
Ray Logston  
5-8-98

Mouled 7-17-98

TRISHA CASTO  
9-25-98

Mouled 5-21-99

Betty Miller

7-6-99

10-12-99

Tommy Blair

11-19-99

9-21-2001

RECEIVED

FEB 19 2018

PLANNING &  
DESIGN SERVICES

18 Appeal 1000

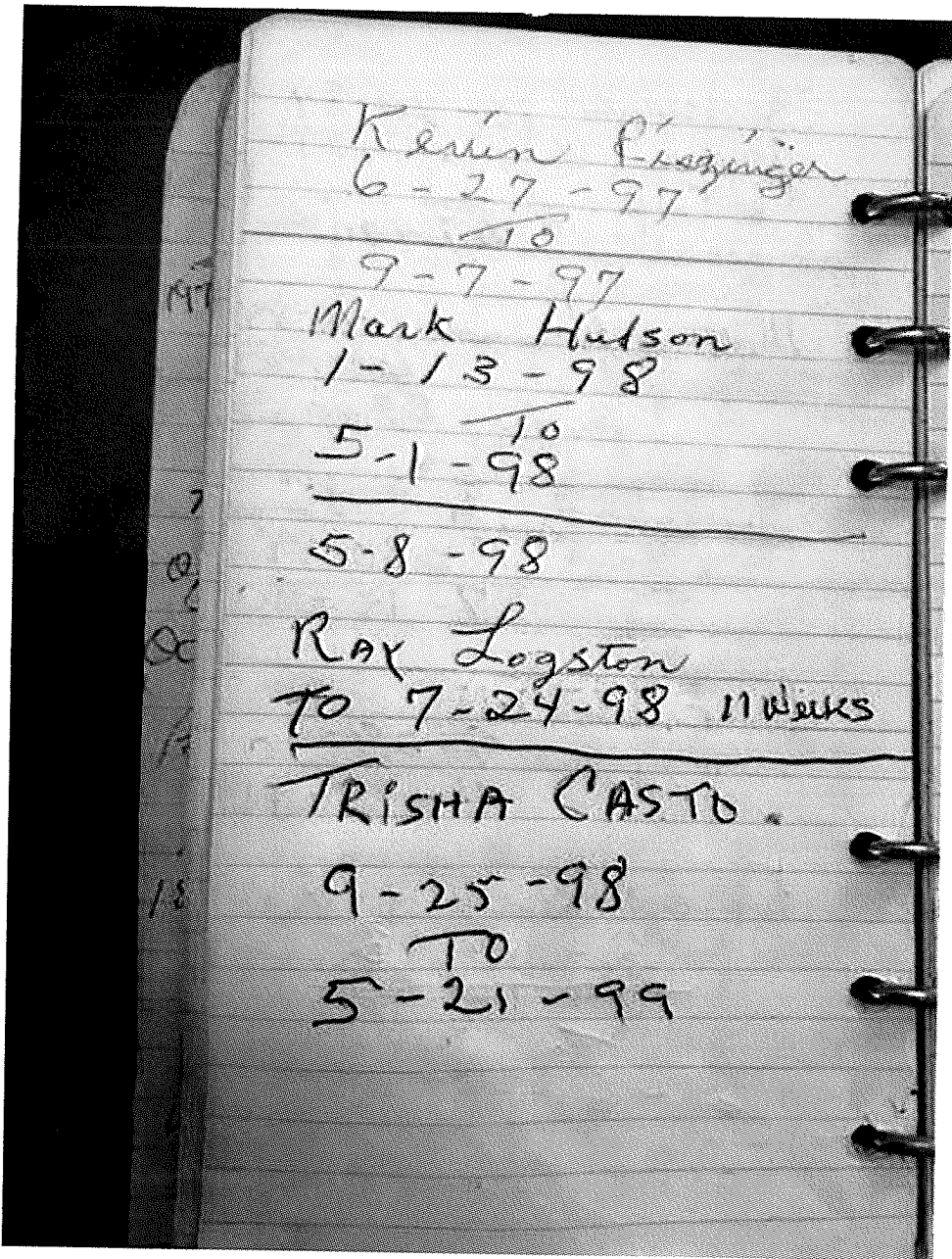

RECEIVED  
FEB 19 2018  
PLANNING &  
DESIGN SERVICES

18 Appea/1000

Ernest Stokes  
of Renties

RECEIVED  
FEB 19 2018  
PLANNING &  
DESIGN SERVICES

1975  
Cable operators 40<sup>00</sup> Aug 20

1976

Chlorine... filing 3/22/76  
+ Kutter... 4/14/76

~~April 28-76  
Buss...  
F...  
S...  
C...  
95-00~~

1976 - May 12

Street Repairs

Oct-76 - Cabinet cabinet

1977

Painting - Feb 28, 77

House commode. May 2-1977

Garage moved - 11 20<sup>00</sup> 1977

Wash + Bake case (1977) 1977

Painted Redwood upstairs 11/24/77

1978

3/19/78 - Dining Room Suite

4/1/78 Painted 2 Bedrooms Hall Bath

~~Sept-78~~ Sept-78 Painted  
New Conditioner (vent) of

18 APR 2018 10:00



RECEIVED  
 FEB 19 2018  
 PLANNING &  
 DESIGN SERVICES

1978

Sept. 20-1978 Air conditioner  
 Oct. 16 - Storm Driv repairs  
 479 ~~Sept~~ 18 - Storm Windows 1979  
 March - Complete Bell Jersey 1979  
 Chair (Living Room) 1979  
 Bath Room. Mod. cabinets, Carpet  
 + Curtains — March-1979  
 New faucets for bathroom. 25<sup>00</sup>  
 Ref. Mathias Bedroom 7/16/79 69<sup>00</sup>  
 Carpet. Bath Bedroom. \$410 25<sup>00</sup> = 1979  
 2 1/2" hot water heater \$143.28 (1979)  
 Paid Room Suite - March 5-1980  
 Post + Raising Upstairs - 1980<sup>00</sup>  
 Plaster Dues 5/20/80 305<sup>00</sup>  
 Bluff top side walkway 9/23/80  
 185<sup>00</sup> Under kitchen Oct 80  
 install. Faucets  
 new pipe - under sink.  
 Painted Living Room April-1981  
 + kitchen  
 July 2-81 - Back steps  
 railing, no steps  
 Council - ~~Sept~~ Sept-82 80<sup>00</sup>

18477741000

RECEIVED  
 FEB 19 2018  
 PLANNING &  
 DESIGN SERVICES

Deposit 3000

Dec 1-77

Janey Cole Dec 1-70 Dec 8-30 00

Dec 8-70 Dec 15-30 00

Dec 15-70 Dec 22-30 00

Dec 22-70 Dec 29-30 00

1978 Dec 29 To Jan 5-30 00

Jan 5 To Jan 12-30 00

Jan 12 To Jan 26-60 00

Jan 26 To Feb 9-60 00

Feb 9 To Feb 23-60 00

Feb 23 To Mar 9-60 00

Mar 9 To Mar 23-60 00

Mar 23 To Apr 6-60 00

Apr 6 To Apr 20-60 00

Apr 20 To May 4-60 00

May 4 To May 18-60 00

May 18 To May 25-30 00

May 25 To June 1-30 00

June 1 To June 8-30 00

June 8 To June 15-30 00

June 15 To June 22-30 00

June 22 To June 29-30 00

June 29 To July 6-30 00

July 6 To July 13-30 00

July 13 To July 27-60 00

July 27 To Aug 3-30 00

THIRD  
 \$110.00 Detail  
 \$990.00 TOTAL Feb 23 + Mar 9 - 60 00

1978  
 8/3 To 8/10 30 00  
 8/10 To 8/17 30 00

Jan 5 To Jan 12 30 00  
 Jan 12 To Jan 26 60 00  
 Jan 26 To Feb 9 60 00  
 Feb 9 To Feb 23 60 00  
 Feb 23 To Mar 9 60 00  
 Mar 9 To Mar 23 60 00  
 Mar 23 To Apr 6 60 00  
 Apr 6 To Apr 20 60 00  
 Apr 20 To May 4 60 00  
 May 4 To May 18 60 00  
 May 18 To May 25 30 00  
 May 25 To June 1 30 00  
 June 1 To June 8 30 00  
 June 8 To June 15 30 00  
 June 15 To June 22 30 00  
 June 22 To June 29 30 00  
 June 29 To July 6 30 00  
 July 6 To July 13 30 00  
 July 13 To July 27 60 00  
 July 27 To Aug 3 30 00

18 APPENDIX 1000

RECEIVED  
 FEB 19 2018  
 PLANNING &  
 DESIGN SERVICES

Aug 20-78  
 2200 lie Board (newer style)  
 Aug 20-78 To Sept 20/ 13500  
 refunded 6500 = 7000

File: Shadocky (Deposit)  
 9/9/78 To 10/9/78 12500  
 10/12/78 To 11/12/78 12500

11/12/78 To Nov. 19.78 - 3000

11/20/78 To 11/26/78 - 3000

11/26/78 To 12/3-78 3000

12/3/78 - To 12/12/78 6000

12/17/78 To 12/24/78 3000

12 24/78 - To 12/31-78 3000

12/31/78 To 1/2/79 1979 3000

1/2/79 To 1/14-79 5500 3000

1/14/79 To 1/21/79 - Omne 3000

Mark Mallena Deposit

1/28/79 To 2/4/79 - 3200

2/4/79 To 2/15/79 - 9800

March 2/17/79 5757

18 APR 1978

RECEIVED  
 FEB 19 2018  
 PLANNING &  
 DESIGN SERVICES

William Yates Feb-11-79

Feb 11-79 To Feb-18-79 - 32.<sup>00</sup>

Deposit Dave Kennel

Feb-19-79 To Feb-26-79 - 32.<sup>00</sup>

Feb-26-79 To Mar 5-79 - 32.<sup>00</sup>

Mar 5-79 To Mar 19-79 - 64.<sup>00</sup>

March 19-79 To April 15-79 - 60.<sup>00</sup>

April 15-79 To May 15-79 - 60.<sup>00</sup>

May 15-79 To June 15-79 - 60.<sup>00</sup>

June 15-79 To June 15-79 - 60.<sup>00</sup>

79 Paul Randall Dep.

June 23-79 To July 7-79 - 64.<sup>00</sup>

March (A.)

Marshall Edwards

July 19-79 To July 31-79 - 65.<sup>00</sup>

Marshall Edwards 7/30/79

D Billy Richardson Aug 19-79

Aug 19-79 To Aug 26-79 - 60.<sup>00</sup>

Aug 26-79 To Sept 9-79 - 60.<sup>00</sup>

Sept 9-79 To Sept 23-79 - 60.<sup>00</sup>

Sept 23-79 To Sept 30-79 - 30.<sup>00</sup>

Marshall Oct 9-79 - 180.<sup>00</sup>

18 APR 1979

RECEIVED  
 FEB 19 2018  
 PLANNING &  
 DESIGN SERVICES

Sep. 30<sup>00</sup> 1879 3 1,085<sup>00</sup>  
 Long Billing  
 Oct 5 - To Oct 15 - 35<sup>00</sup>  
 Oct 15 - To Nov. 15 - 140<sup>00</sup>  
 Nov 15 - To Dec 15 - 140<sup>00</sup>  
 Dec 15 - To Jan 15 (80) 140<sup>00</sup>  
 Jan 15 - To Feb 15 - 140<sup>00</sup>  
 Feb 15 - To Mar 15 - 140<sup>00</sup>  
 Mar 15 - To Apr. 15 - 140<sup>00</sup>  
 Apr 15 - To May 15 - 140<sup>00</sup>  
 May 15 - To May 30 80 170<sup>00</sup>  
 Total 573/180 ~~170~~ 20  
 Sep. 30<sup>00</sup>  
 Williams (Kittomans)  
 June 30 - To July 7 - 35<sup>00</sup>  
 July 7 - To July 14 - 35<sup>00</sup>  
 July 14 - To July 21 35<sup>00</sup>  
 July 21 - To July 28 35<sup>00</sup>  
 July 28 - To Aug 4 - 35<sup>00</sup>  
 Aug 4 - To Aug 11 - 35<sup>00</sup>  
 Aug 11 - To Aug 18 35<sup>00</sup>  
 Aug 18 - To Aug 25 35<sup>00</sup>  
 Aug 25 - To Sept 1 35<sup>00</sup>  
 Sept 1 - To Sept 8 - 35<sup>00</sup>  
 Sept 8 - To Sept 15 - 35<sup>00</sup>  
 Sept 15 - To Sept 22 - 35<sup>00</sup>

18 APR 1900

RECEIVED  
 FEB 19 2018  
 PLANNING &  
 DESIGN SERVICES

Sept 22 To Sept 29 - 35<sup>00</sup>  
 Sept 29 To Oct 6 - 35<sup>00</sup>  
 Oct 6 To Oct 13 35<sup>00</sup>  
 Oct 13 To Oct 20 - 35<sup>00</sup>  
 Oct 20 To Oct 27 31<sup>00</sup>  
 Oct 27 To Nov 3 35<sup>00</sup>  
 Nov 3 To Nov 10 35<sup>00</sup>  
 Nov 10 To Nov 17 - 35<sup>00</sup>  
 Nov 17 To Nov 24 35<sup>00</sup>  
 Nov 24 To Dec 1 35<sup>00</sup>  
 Dec 1 To Dec 8 35<sup>00</sup>  
 Dec 8 To Dec 15 35<sup>00</sup>  
 Dec 15 To Dec 22 35<sup>00</sup>  
 Dec 22 To Jan 5 35<sup>00</sup>  
 Jan 5 To Jan 12 35<sup>00</sup>  
 Jan 12 To Jan 19 35<sup>00</sup>  
 Jan 19 To Jan 26 35<sup>00</sup>  
 Jan 26 To Feb 2 35<sup>00</sup>  
 Feb 2 To Feb 9 35<sup>00</sup>  
 Feb 9 To Feb 16 35<sup>00</sup>  
 Feb 16 To Feb 23 35<sup>00</sup>  
 Feb 23 To Mar 2 35<sup>00</sup>  
 Mar 2 To Mar 9 35<sup>00</sup>  
 Mar 9 To Mar 16 35<sup>00</sup>

RECEIVED  
FEB 19 2018  
PLANNING &  
DESIGN SERVICES

Mar 16 - To Mar 23 - 35.<sup>00</sup>  
Mar 23 To Mar 30 - 35.<sup>00</sup>  
Mar 30 To April 6 - 35.<sup>00</sup>  
April 6 To April 13 - 35.<sup>00</sup>  
April 13 To April 20 - 35.<sup>00</sup>  
April 20 To April 27 - 35.<sup>00</sup>  
April 27 To May 4 - 35.<sup>00</sup>  
May 4 To May 11 - 35.<sup>00</sup>  
May 11 To May 18 - 35.<sup>00</sup>  
May 18 To May 25 - 35.<sup>00</sup>  
May 25 To June 1 - 35.<sup>00</sup>  
June 1 To June 8 - 35.<sup>00</sup>  
June 8 To June 15 - 35.<sup>00</sup>  
June 15 To June 22 - 35.<sup>00</sup>  
June 22 To June 29 - 35.<sup>00</sup>  
June 29 To July 6 - 35.<sup>00</sup>  
July 6 To July 13 - 35.<sup>00</sup>  
July 13 To July 20 - 35.<sup>00</sup>  
July 20 To July 27 - 35.<sup>00</sup>  
July 27 To Aug 3 - 35.<sup>00</sup>  
Aug 3 To Aug 10 - 35.<sup>00</sup>  
Aug 10 To Aug 17 - 35.<sup>00</sup>  
Aug 17 To Aug 24 - 35.<sup>00</sup>  
Aug 24 To Aug 31 - 35.<sup>00</sup>

118-APPENL1000

RECEIVED  
 FEB 19 2018  
 PLANNING &  
 DESIGN SERVICES

Aug 31 - To	Sept 2 -	35 <sup>00</sup>
Sept 7 To	Sept 14 -	35 <sup>00</sup>
Sept 14 To	Sept 21 -	35 <sup>00</sup>
Sept 21 To	Sept 28 -	35 <sup>00</sup>
Sept 28 To	Oct 5 -	35 <sup>00</sup>
Oct 5 To	Oct 12 -	40 <sup>00</sup>
Oct 12 To	Oct 19	40 <sup>00</sup>
Oct 19 To	Oct 26.	40 <sup>00</sup>
Oct 26 To	Nov 2 -	45 <sup>00</sup>
Nov 2 To	Nov 9 -	40 <sup>00</sup>
Nov 9 To	Nov 16 -	40 <sup>00</sup>
Nov 16 To	Nov 23 -	40 <sup>00</sup>
Nov 23 To	Nov 30 -	40 <sup>00</sup>
Nov 30 To	Dec 7 -	40 <sup>00</sup>
Dec 7 To	Dec 14 -	40 <sup>00</sup>
Dec 14 To	Dec 21 -	40 <sup>00</sup>
Dec 21 To	Dec 28 -	40 <sup>00</sup>
Dec 28 To	Jan 4 (1982)	40 <sup>00</sup>
Jan 4 To	Jan 11	40 <sup>00</sup>
Jan 11 To	Jan 18	40 <sup>00</sup>
Jan 18 To	Jan 25 -	40 <sup>00</sup>
Jan 25 To	Feb 1 -	40 <sup>00</sup>
Feb 1 To	Feb 8 -	40 <sup>00</sup>
Feb 8 To	Feb 15 -	40 <sup>00</sup>

12 APR 1982





RECEIVED  
 FEB 19 2018  
 PLANNING &  
 DESIGN SERVICES

Aug 9 - To 16 - 40.00  
 Aug 16 - To 23 - 00 Manned  
 Total \$ 4.105

Frank Cotton  
 Sept. 11 - To - Sept 18 - 40.00  
 Sept 18 To Sept 25 - 40.00  
 Manned 80.00

Ohio MS Service

Oct 28 - To - Nov 4 - 40.00  
 Nov 4 - To Nov 11 - 40.00  
 Nov 11 - To Nov 18 - 40.00  
 Nov 18 - To Nov 25 - 40.00  
 Nov 25 To Dec 2 40.00  
 Dec 2 To Dec 9 40.00  
 Dec 9 To Dec 16 40.00  
 Dec 16 To Dec 23 40.00  
 Dec 23 To Dec 30 40.00  
 Manned Jan 1 - 83, 360.00

Sue Kelly 1983  
 July 11 To 18 B 40  
 July 18 - 25 B 40  
 July 25 - Aug 1 B 40

RECEIVED  
 FEB 19 2018  
 PLANNING &  
 DESIGN SERVICES

Sue Kelley  
 Aug 1 Aug. 8 40  
 Aug 8 Aug. 15 40  
 Aug 15 - Aug 22 40  
 Aug 22 - Aug 29 40  
 Moved Aug. 29th 83  
280

Bobby Patterson  
 Oct 1 Oct 8 40  
 Oct 8 Oct 15 40  
 Oct 15 Oct 22 40  
 Oct 22 Oct 29 40  
 Oct 29 Nov 5 40  
 Nov 5 Nov 12 40  
 Nov 12 Nov 19 40  
 Nov 19 Nov 26 40  
 Nov 26 DEC 3 40  
 DEC 3 DEC 10 45  
 DEC 10 Dec 17 45  
 Dec 17 Dec 24 45  
 Dec 24 Dec 31 45  
540

DEC 31  
540

RECEIVED  
 FEB 19 2018  
 PLANNING &  
 DESIGN SERVICES

1984

Jan 1	Jan 7	45
Jan 7	Jan 14	45
Jan 14	Jan 21	45
Jan 21	Jan 28	45
Jan 28	Feb. 4	45
Feb. 4	Feb 11	45
Feb 11	Feb. 18	45
Feb 18	Feb 25	45
Feb. 25	March 3	45
March 3	March 10	45
March 10	March 17	45
March 17	March 24	45
March 24	March 31	45
March 31	April 7	45
April 7	April 14	45
April 14	April 21	45
April 21	April 28	45
April 28	May 5	45
May 5	May 12	45
May 12	May 19	45
May 19	May 26	45
May 26	June 2	45
June 2	June 9	45
June 9	June 16	45
June 16	June 23	45
June 23	June 30	45
June 30	July 7	45
July 7	July 14	45
July 14	July 21	45
July 21	July 28	45
July 28	Aug 4	45
Aug 4	Aug 11	45
Aug 11	Aug 18	45
Aug 18	Aug 25	45
Aug 25	Sept 1	45
Sept 1	Sept 8	45
Sept 8	Sept 15	45
Sept 15	Sept 22	45
Sept 22	Sept 29	45
Sept 29	Oct 6	45
Oct 6	Oct 13	45
Oct 13	Oct 20	45
Oct 20	Oct 27	45
Oct 27	Nov 3	45
Nov 3	Nov 10	45
Nov 10	Nov 17	45
Nov 17	Nov 24	45
Nov 24	Dec 1	45
Dec 1	Dec 8	45
Dec 8	Dec 15	45
Dec 15	Dec 22	45
Dec 22	Dec 29	45
Dec 29	Jan 5	45
Jan 5	Jan 12	45
Jan 12	Jan 19	45
Jan 19	Jan 26	45
Jan 26	Feb 2	45
Feb 2	Feb 9	45
Feb 9	Feb 16	45
Feb 16	Feb 23	45
Feb 23	Feb 29	45
Feb 29	Mar 6	45
Mar 6	Mar 13	45
Mar 13	Mar 20	45
Mar 20	Mar 27	45
Mar 27	Apr 3	45
Apr 3	Apr 10	45
Apr 10	Apr 17	45
Apr 17	Apr 24	45
Apr 24	Apr 30	45
Apr 30	May 7	45
May 7	May 14	45
May 14	May 21	45
May 21	May 28	45
May 28	Jun 4	45
Jun 4	Jun 11	45
Jun 11	Jun 18	45
Jun 18	Jun 25	45
Jun 25	Jul 2	45
Jul 2	Jul 9	45
Jul 9	Jul 16	45
Jul 16	Jul 23	45
Jul 23	Jul 30	45
Jul 30	Aug 6	45
Aug 6	Aug 13	45
Aug 13	Aug 20	45
Aug 20	Aug 27	45
Aug 27	Sept 3	45
Sept 3	Sept 10	45
Sept 10	Sept 17	45
Sept 17	Sept 24	45
Sept 24	Sept 30	45
Sept 30	Oct 7	45
Oct 7	Oct 14	45
Oct 14	Oct 21	45
Oct 21	Oct 28	45
Oct 28	Nov 4	45
Nov 4	Nov 11	45
Nov 11	Nov 18	45
Nov 18	Nov 25	45
Nov 25	Dec 2	45
Dec 2	Dec 9	45
Dec 9	Dec 16	45
Dec 16	Dec 23	45
Dec 23	Dec 30	45
Dec 30	Jan 6	45
Jan 6	Jan 13	45
Jan 13	Jan 20	45
Jan 20	Jan 27	45
Jan 27	Feb 3	45
Feb 3	Feb 10	45
Feb 10	Feb 17	45
Feb 17	Feb 24	45
Feb 24	Feb 29	45
Feb 29	Mar 6	45
Mar 6	Mar 13	45
Mar 13	Mar 20	45
Mar 20	Mar 27	45
Mar 27	Apr 3	45
Apr 3	Apr 10	45
Apr 10	Apr 17	45
Apr 17	Apr 24	45
Apr 24	Apr 30	45
Apr 30	May 7	45
May 7	May 14	45
May 14	May 21	45
May 21	May 28	45
May 28	Jun 4	45
Jun 4	Jun 11	45
Jun 11	Jun 18	45
Jun 18	Jun 25	45
Jun 25	Jul 2	45
Jul 2	Jul 9	45
Jul 9	Jul 16	45
Jul 16	Jul 23	45
Jul 23	Jul 30	45
Jul 30	Aug 6	45
Aug 6	Aug 13	45
Aug 13	Aug 20	45
Aug 20	Aug 27	45
Aug 27	Sept 3	45
Sept 3	Sept 10	45
Sept 10	Sept 17	45
Sept 17	Sept 24	45
Sept 24	Sept 30	45
Sept 30	Oct 7	45
Oct 7	Oct 14	45
Oct 14	Oct 21	45
Oct 21	Oct 28	45
Oct 28	Nov 4	45
Nov 4	Nov 11	45
Nov 11	Nov 18	45
Nov 18	Nov 25	45
Nov 25	Dec 2	45
Dec 2	Dec 9	45
Dec 9	Dec 16	45
Dec 16	Dec 23	45
Dec 23	Dec 30	45
Dec 30	Jan 6	45
Jan 6	Jan 13	45
Jan 13	Jan 20	45
Jan 20	Jan 27	45
Jan 27	Feb 3	45
Feb 3	Feb 10	45
Feb 10	Feb 17	45
Feb 17	Feb 24	45
Feb 24	Feb 29	45
Feb 29	Mar 6	45
Mar 6	Mar 13	45
Mar 13	Mar 20	45
Mar 20	Mar 27	45
Mar 27	Apr 3	45
Apr 3	Apr 10	45
Apr 10	Apr 17	45
Apr 17	Apr 24	45
Apr 24	Apr 30	45
Apr 30	May 7	45
May 7	May 14	45
May 14	May 21	45
May 21	May 28	45
May 28	Jun 4	45
Jun 4	Jun 11	45
Jun 11	Jun 18	45
Jun 18	Jun 25	45
Jun 25	Jul 2	45
Jul 2	Jul 9	45
Jul 9	Jul 16	45
Jul 16	Jul 23	45
Jul 23	Jul 30	45
Jul 30	Aug 6	45
Aug 6	Aug 13	45
Aug 13	Aug 20	45
Aug 20	Aug 27	45
Aug 27	Sept 3	45
Sept 3	Sept 10	45
Sept 10	Sept 17	45
Sept 17	Sept 24	45
Sept 24	Sept 30	45
Sept 30	Oct 7	45
Oct 7	Oct 14	45
Oct 14	Oct 21	45
Oct 21	Oct 28	45
Oct 28	Nov 4	45
Nov 4	Nov 11	45
Nov 11	Nov 18	45
Nov 18	Nov 25	45
Nov 25	Dec 2	45
Dec 2	Dec 9	45
Dec 9	Dec 16	45
Dec 16	Dec 23	45
Dec 23	Dec 30	45
Dec 30	Jan 6	45
Jan 6	Jan 13	45
Jan 13	Jan 20	45
Jan 20	Jan 27	45
Jan 27	Feb 3	45
Feb 3	Feb 10	45
Feb 10	Feb 17	45
Feb 17	Feb 24	45
Feb 24	Feb 29	45
Feb 29	Mar 6	45
Mar 6	Mar 13	45
Mar 13	Mar 20	45
Mar 20	Mar 27	45
Mar 27	Apr 3	45
Apr 3	Apr 10	45
Apr 10	Apr 17	45
Apr 17	Apr 24	45
Apr 24	Apr 30	45
Apr 30	May 7	45
May 7	May 14	45
May 14	May 21	45
May 21	May 28	45
May 28	Jun 4	45
Jun 4	Jun 11	45
Jun 11	Jun 18	45
Jun 18	Jun 25	45
Jun 25	Jul 2	45
Jul 2	Jul 9	45
Jul 9	Jul 16	45
Jul 16	Jul 23	45
Jul 23	Jul 30	45
Jul 30	Aug 6	45
Aug 6	Aug 13	45
Aug 13	Aug 20	45
Aug 20	Aug 27	45
Aug 27	Sept 3	45
Sept 3	Sept 10	45
Sept 10	Sept 17	45
Sept 17	Sept 24	45
Sept 24	Sept 30	45
Sept 30	Oct 7	45
Oct 7	Oct 14	45
Oct 14	Oct 21	45
Oct 21	Oct 28	45
Oct 28	Nov 4	45
Nov 4	Nov 11	45
Nov 11	Nov 18	45
Nov 18	Nov 25	45
Nov 25	Dec 2	45
Dec 2	Dec 9	45
Dec 9	Dec 16	45
Dec 16	Dec 23	45
Dec 23	Dec 30	45
Dec 30	Jan 6	45
Jan 6	Jan 13	45
Jan 13	Jan 20	45
Jan 20	Jan 27	45
Jan 27	Feb 3	45
Feb 3	Feb 10	45
Feb 10	Feb 17	45
Feb 17	Feb 24	45
Feb 24	Feb 29	45
Feb 29	Mar 6	45
Mar 6	Mar 13	45
Mar 13	Mar 20	45
Mar 20	Mar 27	45
Mar 27	Apr 3	45
Apr 3	Apr 10	45
Apr 10	Apr 17	45
Apr 17	Apr 24	45
Apr 24	Apr 30	45
Apr 30	May 7	45
May 7	May 14	45
May 14	May 21	45
May 21	May 28	45
May 28	Jun 4	45
Jun 4	Jun 11	45
Jun 11	Jun 18	45
Jun 18	Jun 25	45
Jun 25	Jul 2	45
Jul 2	Jul 9	45
Jul 9	Jul 16	45
Jul 16	Jul 23	45
Jul 23	Jul 30	45
Jul 30	Aug 6	45
Aug 6	Aug 13	45
Aug 13	Aug 20	45
Aug 20	Aug 27	45
Aug 27	Sept 3	45
Sept 3	Sept 10	45
Sept 10	Sept 17	45
Sept 17	Sept 24	45
Sept 24	Sept 30	45
Sept 30	Oct 7	45
Oct 7	Oct 14	45
Oct 14	Oct 21	45
Oct 21	Oct 28	45
Oct 28	Nov 4	45
Nov 4	Nov 11	45
Nov 11	Nov 18	45
Nov 18	Nov 25	45
Nov 25	Dec 2	45
Dec 2	Dec 9	45
Dec 9	Dec 16	45
Dec 16	Dec 23	45
Dec 23	Dec 30	45
Dec 30	Jan 6	45
Jan 6	Jan 13	45
Jan 13	Jan 20	45
Jan 20	Jan 27	45
Jan 27	Feb 3	45
Feb 3	Feb 10	45
Feb 10	Feb 17	45
Feb 17	Feb 24	45
Feb 24	Feb 29	45
Feb 29	Mar 6	45
Mar 6	Mar 13	45
Mar 13	Mar 20	45
Mar 20	Mar 27	45
Mar 27	Apr 3	45
Apr 3	Apr 10	45
Apr 10	Apr 17	45
Apr 17	Apr 24	45
Apr 24	Apr 30	45
Apr 30	May 7	45
May 7	May 14	45
May 14	May 21	45
May 21	May 28	45
May 28	Jun 4	45
Jun 4	Jun 11	45
Jun 11	Jun 18	45
Jun 18	Jun 25	45
Jun 25	Jul 2	45
Jul 2	Jul 9	45
Jul 9	Jul 16	45
Jul 16	Jul 23	45
Jul 23	Jul 30	45
Jul 30	Aug 6	45
Aug 6	Aug 13	45
Aug 13	Aug 20	45
Aug 20	Aug 27	45
Aug 27	Sept 3	45
Sept 3	Sept 10	45
Sept 10	Sept 17	45

RECEIVED  
FEB 19 2018  
PLANNING &  
DESIGN SERVICES

Oct-10-1984	Dep <sup>430</sup>
Oct-20-Oct 27	\$45
Oct 27-Nov 3	45
Nov 3 - Nov 10	45
Nov 10 - Nov 17	45
Nov 17 - Nov 24	45
Nov 24 Dec 1	45
Dec 1 Dec 29	<u>180</u> 00
<del>Dec 29</del> TOTAL	\$ 450
1985	
Dec 29 - Jan 26	\$ 180 00

# FIREPROOF STORAGE CO. Inc.

Branch of Louisville Public Warehouse Co., Incorporated  
 129 E. Main  
 Phones Jackson 2247 and 7283

# MOVING AND STORAGE

"Your Friends In The Lumber Business"

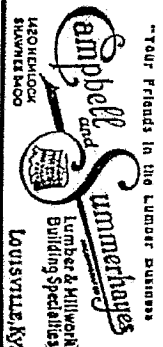

Uptown Paint Store  
 421 E. Market

1420 Hemlock

Phone SHawnee 5400

129 E. Main  
 501-630 Quad Co No 8  
 502 Blackstone Apts  
 Apartments:  
 100 Briffin Saml W  
 300 Bryan Henry W  
 300 Groves Robln M  
 400 Underwood Jack R  
 Street continued  
 503 Apartments  
 10 Booker Edw D  
 20 Smith Caroy  
 40 Hawley Chas L  
 Street continued  
 501 Draks Apts  
 Apartments:  
 1 Turner Chas E  
 2 Vacant  
 3 Odewahn Christ  
 40 Samuels Theo  
 Street continued  
 503 Apartments  
 10 Blanford Carl  
 2 Childress Arth  
 3 Geiger Chas E  
 40 Donnell  
 6030 McDuffee Robt S  
 6030 Duncan Clarence  
 6160 Jayne VanBuren  
 6180 Buschemeyer Lillian Mrs  
 6190 Lee Hannah M  
 Pigott Martin  
 6200 Sutton Peyton E  
 6220 Harlow Harry L  
 625 VanArsdale Ford  
 7th Intersects  
 7010 McConnell John A  
 7030 Beckett Ralph  
 7050 Steenbergen Chas  
 7070 Johanneman Ray J  
 7090 Perkins Cary W  
 711 Brooks Virgil  
 7120 Ashland Auto Service  
 7140 Scott Harold J  
 716 Pitt Maude B  
 7170 Kelso Robt N  
 7180 Gildehaus Edw B  
 7190 Ashland Cleaners  
 Bellevue av Intersects  
 8000 Willis Wm A  
 8020 Parham Richd  
 8040 Thompson Lewis R  
 806 Tucker Guy A  
 8080 Blandford Harry  
 8100 Mahurin Ballard Y  
 812 Eberston Luther M  
 8180 Breehl Alf  
 820 Dally Jas P  
 Cliff av Intersects  
 9030 Kurtz Jacob  
 906 Vacant  
 9070 Maupin Jas B  
 909 Vacant  
 9100 Stratham Audie  
 9110 Fust Art E  
 9130 Gilmer Paul P  
 9150 Royer Cecil M  
 917 Richardson Jessie  
 9190 Jordan Clarence L  
 Rutland av Intersects  
 1000 Vacant  
 10010 Ellison Walter J  
 10020 Goulet Ralph  
 10030 Coffee Wm A  
 10040 Tabita Angelo  
 10050 Ornbuff Jas H  
 10060 Hicks Cecil M  
 10070 Pappan Geo E  
 10080 Spotelker Jos R  
 10088 Pride Roland W  
 10100 Collins Saml  
 10120 Hoon Delbert P  
 1014 Mahoney Edw P  
 10160 Eder Steibert  
 10180 Wilkins Richd F  
 Livingston av Intersects  
 10200 Kobb Carter C  
 11020 Smith Frank T  
 1103 Chaney Robt L  
 11030 Holtzclaw Ernest  
 11070 Hounjucan W H  
 11080 Madden Roy L  
 11100 Minoque Russell A  
 11110 Kurtz Fred  
 11170 Gaskill G Henry  
 11170 Williams Sara  
 1118 Vacant  
 1119 Kleikopf Mary  
 11200 Noble Wm M  
 11210 Kleikopf Albert J  
 11230 Houchin Lyman W  
 11230 Vacant  
 11320 Taylor Lawrence C  
 Peachtree av Intersects  
 12010 Sims Edw H  
 12050 Baker Edgar  
 12090 Haas Jos

1212 Vacant  
 12150 Simbritzki Carl W  
 12160 Greenert Frank A Jr  
 13180 Johnston Wm H  
 1219 Juliet Jas D  
 rear Frontress Beryle  
 1220 Vacant  
 12210 Eyle Louis A  
 1222 Vacant  
 1226 Vacant  
 12270 Eyle Floyd B  
 12280 Robinson M C  
 12300 Schaefer Wm W  
 12310 Wilkerson Leo T  
 Taylor Blvd Intersects  
 13000 — From Adair south to Phillips la, east to Travilian way, N of Newburg rd  
 14000 WOODS DRIVE — From Glenwood rd east to Travilian way, N of Newburg rd  
 2360 Schmidt Theo L  
 23620 Collings Bert  
 2368 Byrne Frances E Mrs  
 24000 Garrison Paik E  
 24010 Waller Wm E  
 24020 Brown R Brooks Jr  
 24090 Brinell Roscoe M  
 24110 Harping Rudolph A  
 2412 Parrot Raymond L  
 24140 Shaw Chas R  
 24150 Hillerich Louis J  
 Hillerich Ray J  
 24190 Stutz Louis R  
 2420 Waage John J  
 24220 Humbert Clarence E  
 24300 Radock Jas L  
 24320 Eaton Jos W  
 24350 Miller Geo M  
 24400 Lichtenberg Erren H  
 6  
 ATWOOD — From S Brook east to Preston, south of Barbee av  
 Floyd Intersects  
 300 Libby's Market  
 Libby Lena L  
 311 Modesty Lawrence W  
 313 Bland Curtis L  
 315 Lee Fredk  
 317 Logsdon Marvin  
 319 Duzan Jas  
 Hahn Intersects  
 320 Jones Jos L  
 3210 Weaverly Fredk A  
 322 Wright Earl B  
 3230 Wright Homer C  
 3234 Booth Harry J  
 3260 Wade Saml R  
 329 Logsdon Melvin C  
 330 Hood Thos  
 331 Frederick John J  
 3320 Radio Arth E  
 3340 Schelder Danl  
 Higgins Jefferson  
 335 Roby Ernest J  
 3370 Day Edgar L  
 338 Lozor Valeria Mrs  
 3390 Blevins Leona Mrs  
 Arthur Intersects  
 400 Baker Edw E  
 rear Pledge Theresa E  
 4010 Tolston Albert S  
 4014 Lawson Clifford  
 402 Barnes Oliver A  
 401 Carico Chas O  
 4050 Grove Vivian Mrs  
 406 Englert Helen R  
 Wheeler R R  
 4070 Berley Towland R  
 408 Garrett E E  
 4100 Clindar Thos K  
 4110 Hritz Jacob  
 413 Vacant  
 415 Kinder Jodie E  
 417 Hollow Jos C  
 420 Bennett Memory F  
 4220 Ashby Chas  
 Fort Intersects  
 425 McGowan Geo E  
 426 Simpson John O  
 427 Kreiner Geo J Mrs  
 4280 Lechleiter Kath  
 429 Elders Edw G  
 Harrod Everett E  
 431 Ware Argent E  
 Thompson Gella  
 rear Elkins Fields  
 4320 Carpenter John W  
 433 Ware Chas L  
 434 Bond Jas E  
 435 Gagners Claude D  
 436 Ice Juliet A Mrs

ATWOOD—Contd  
 4370 Harris Lee J  
 438-400A & B Super Market  
 Crittenden dr Intersects  
 310 Ladenburger John E  
 311 Blansett & Scott poultry  
 312 Roth Fredk  
 3130 White Chas E  
 3140 Saylor Edw M  
 315 Crask Anna K  
 316 Tracy Robt  
 317 Crask Margt Mrs  
 318 Griffin Jas A  
 Hargrave V W  
 Cross Wilburn F  
 3200 Brewer John L  
 321 Howard Gus S  
 322 French Zena  
 3230 Robertson Richd M  
 324 Dulin Howard L  
 Jackson Geo M  
 3250 Hazel Orroll W  
 3260 Newman Geo G  
 Allen Chas W Jr  
 323 Linnville John  
 Phillipot Mollie  
 Williams Chas F  
 3300 Allen Chas W Jr  
 Williams Walter W clar and prsr  
 Bradley av Intersects  
 610 Bond Danl G  
 6110 Stilleking Eimer of  
 6120 Brewer Francis M  
 614 Thurmon Sarah  
 Hall Geo B  
 6150 Schuppert Wm C  
 616 Parks Herbert M  
 617 Sandler Olaf S  
 618 Robinson Jas D  
 6190 Smith Jas G  
 Wynes Richardson  
 Welch Geo E  
 621 Cheek Jas D  
 622 Dailey Eleanor  
 Wittwer Arth D  
 623 McCullum Martin  
 624 Harris Mae R Mrs  
 625 James Leon R  
 626 Landrats Vaille  
 627 James Barbara R  
 628 Henfro Estella  
 629 Beaves Mary M Mrs  
 630 Scott Matilda E  
 6304 Scott Oscar E  
 631 Hunt Byrd W  
 632 Grove Anna  
 Brewer Chas B  
 6330 McDaniel Woodford S  
 635 Montgomery Anna C  
 636 Smith O L  
 Murphy John W  
 Watkins Chas O  
 637 Lauyans Eliz Mrs  
 638 Mitchell Jos C  
 6390 Lillian E Mrs  
 6400 Whitehouse Fred A  
 641 Sheets D F  
 642 Metcalf Chester E  
 641 Terry Wilburn D  
 645 First Wesleyan Meth Church  
 6460 Terry Julia A  
 647 Smalley John W  
 648 Hartman Frank  
 649 Kelley Harry  
 650 Easton J E  
 651 Patton Everett U  
 652 Bohlsen J E  
 653 Shepherd Roy  
 654 Phillips Wm T  
 655 Gerlach Wm  
 656 Jones Everett AV  
 657 Hardin Julia D  
 6580 Hornback Lee O  
 660 Farris Chas L  
 661 Meyer Oscar A  
 662 Hutchison Chas W  
 663 Brown Fronie C Mrs  
 664 Atwood St Church of Christ  
 665 Hood Jos R  
 666 Walker Mary A  
 667 Pfeiffer Wm E  
 668 Sherrard Bechel K  
 669 Fow Benj T  
 672 Harrington A W  
 6730 Hahlen A G  
 674 Stovall W M  
 674 Payne Esar B  
 675 Endicotts Raymond I  
 6760 Hill Raymond C  
 677 Metcalf Fred  
 679 Williams Frank  
 680 King Lillie M  
 681 Sparks O L auto repr  
 6820 Hinson Wheeler W  
 6830 Childers Garland L  
 Preston Intersects

## The B.F. GOODRICH COMPANY

RETAIL DIVISION



RECEIVED  
 FEB 19 2018  
 PLANNING &  
 DESIGN SERVICES

1946-1947

Scanned by CamScanner

18APPEAL1000



# B. J. JOHNSON & SONS CO.

INCORPORATED 1920

LUMBER — MILLWORK — BUILDERS' SUPPLIES — PAINT

1735 BERRY BLVD.

PHONE Franklin 2681



**ARTHUR—Contd**  
 1900 Tucker Edw  
 1920 Tucker Albert  
 1930 Smith Edw  
 1940 Pope Lulu Mrs  
 1950 Brown Eddie L  
 1960 Eastern Star Baptist Church

**Lee Interests**  
**Atwood Interests**  
 2085 Laswell Andrew S  
 2100 Vance Roy A  
 2110 Allan Wm E  
 2120 Ruth Joe Jr  
 2130 Ruffell Ruel  
 2140 Owen Eula Mrs  
 2150 Devold Geo  
 2160 Goddard Wm N  
 2170 Drees Edw  
 2180 Yates Harlan  
 2190 Wyrsoford Caesar D Jr

**Blittler Harry O**  
**Sampson Ray**  
**Scott John W**  
**Warnock Interests**  
 2200 Rexroat Welby B  
 2210 Reaves Saml N  
 2220 Bell Edw H  
 2230 Down Frank C  
 2240 Miller Chas R  
 2250 Schindler Wm H  
 2260 Karlin Roman D  
 2270 Quirk Wm J  
 2280 Frederick John H  
 2290 Smith Herman E  
 2300 Shaw Crit  
 2310 Sattlich Edw C  
 2320 Wirth Harold H  
 2330 Green Wm D  
 2340 Mills Robt  
 2350 White Lillie Mrs  
 2360 McIntyre Mervin H  
 2370 Buschermohle Jos T

**Ornswald Kenneth A**  
**Frankel Walter A Jr**  
**Eastern Parkway Interests**  
 18  
**ASH—From Shelby south-**  
**east to Eastern Parkway,**  
**between Goss av and Mul-**  
**berry**  
 1900 Young's Tavern  
 1910 Fischer Carl F  
 1920 Bateble Adolph F  
 1930 Horn Hillary Jr  
 1940 Mills Dave F  
 1950 Barbois Rose Mrs  
 1960 Smith Ollie  
 1970 Hall Henry M  
 1980 Heltzman Robt  
 1990 Huelsman Josephine C  
 Mrs  
 2000 Clute Francis L  
 2010 Rumpch Louis E  
 2020 Adcock Roy W  
 2030 Brett Fred R  
 2040 Meiten Wm G  
 2050 Stemmle Christine  
 Mrs  
 2060 Moody Wilbur  
 2070 Bredlinger Lillian  
 2080 Hellmann Stanley L  
 2090 Sublett Warner T  
 2100 Feldkamp Mary E Mrs  
 2110 Feldkamp Bernard E  
 2120 Murr Wm L  
 2130 Wassel Chas J  
 2140 Beckmann Lee  
 2150 Veltner Pauline Mrs  
 2160 Bryant Ruth E  
 2170 Reul Everett G  
 2180 Pierce Jesse A  
 2190 Politz Jos N  
 2200 Blagoford Lillian Mrs  
 beauty shop  
 2210 Guman Clarence H  
 2220 Blandford Arth E  
 2230 Frank Jacob V  
 2240 Roberts Julius  
 Eberts Fred L  
 2250 Freibert Frank L  
 2260 Duncan Lillian Mrs  
 2270 Savage Jas J Jr  
 2280 McHenry Interests  
 2290 Giff Jas O  
 2300 Wincifrons Jas R  
 2310 Klein John E  
 2320 Kuhler Sylvester E  
 Bumpardner Elza J  
 2330 Johnson Jack P  
 2340 Knox John N

912 Grass Anna Mrs  
 Alhecker Arth A  
 9130 Oakes Hamilton P  
 Garthwaite Elizabeth M Mrs  
 9140 Haudsch Edw J  
 9150 Hrechsel Lawrence  
 Wilkins Chas P  
 9160 Hoffmann Garnet S  
 9170 Statule Frank M  
 Oltobbs Geo  
 9180 Grether Geo J gro  
 919 Klein Fredk W  
 9200 Scholl Alma  
 Goatley Wm W  
 9210 Odom Albert D  
 9220 Bloss Chas F  
 923 Love Henri H Jr  
 924 Love Chester E  
 9300 Hartstern Christian

9310 Kumberger Henry T  
 Kerner Louisa Mrs  
 Kaufmann Oscar L Jr  
 9320 Hool Jas A  
 9330 Kestinger Jos  
 9340 Schuster Martin H  
 Meyer Kendrick C  
 9350 Fisco Geo F  
 9360 Huckle Carl A  
 9370 Bernauer John G  
 9380 Helm Fred F  
 939 Rotman Robt R  
 9400 Hulin John J  
 9410 Karger Chas E  
 9420 Vogel John W  
 9430 Connelly John J  
 9440 Davis John K  
 9490 Himmerle Mary Mrs  
 Conaughton John H  
 950 Hintelman Henry  
 Hoertz av Interests  
 10000 Ellerhorst Clarence H

10010 Knorr Raymond S  
 10040 Schindler John F  
 10050 King Jas C  
 10060 Kumberger Chas X  
 Kumberger Chas K  
 10070 Buntler Jos J  
 10080 Miller Henrietta Mrs  
 1009 Schweitzer Alice M  
 Schweitzer Josephine  
 N  
 10100 Adams Lenora D Mrs  
 10110 Cloutier Bernard G  
 10120 Bliss Josephine Mrs  
 Fried Mayme Mrs  
 rear of Central Saw & Tool  
 Service Co grinding  
 10130 Schmitt Kath Mrs  
 Grant Stanley H  
 10140 Peters Otto F  
 10150 Clark Fred A  
 10170 Brown Chas W  
 Meers Kenneth W  
 10190 Gambert Chas J  
 10220 Gebhart John H  
 10230 Gowers Wm A  
 10240 Gebhart Mary Mrs  
 Harmon Clara Mrs  
 1025 Lattis Theresa Mrs  
 1026 Kamber Louis A  
 1027 Weddington Robt S  
 Heltkemper Anna H  
 1028 Wallace Ira V  
 10290 Netherton Robt J  
 10320 Nulton John T  
 Brown John A  
 10330 Shannon Wm S  
 10340 Walter Geo P  
 10350 Hill Hubert R  
 Hall Eliz  
 Powers Albert  
 10360 Harden Adam H  
 10370 Wilson Jennings D  
 carp  
 1038 All Wool & A Yard  
 Wide Democratic  
 Club  
 Graham Henry E  
 Giff Anthony J  
 1039 Lee's Grocery  
 Walter Jean L  
 Hickory Interests  
 11000 Huelsman Edw C restr  
 1101 Lundbom Aven J  
 11020 Park Olive F Mrs  
 11030 Wilson Arth H  
 11040 Koop Harold J  
 11050 Mann C Frank  
 11060 Scherle Wm J  
 11070 Pittenger Jas F  
 1109 Coethers Orville L  
 11100 Woodman Alma Mrs  
 11110 Berry Earl

11120 Schlesinger Paul G  
 11130 Heeb Marie B  
 11150 Hicker John H  
 1116 Hicker Albert A  
 11170 Kleier Frank J  
 Ostelger Emma  
 11180 Kaiser Edwin P  
 Woods Milburn  
 11210 Gutheinz Lena Mrs  
 Gutheinz Chas E  
 11220 Hill John E  
 11230 Amundson Dewey W

11240 Litterer Geo M  
 1125 Fuchs Mary M Mrs  
 Burkley Robt C  
 11260 Schuelker Kath M  
 Mrs  
 Schuelker Geo A  
 11270 Teeken Anna M Mrs  
 11280 Seniaf Clarence J  
 1129 Laugans Mayme Mrs  
 1130 Bales John J  
 11310 Kussell Jos E  
 1132 Baumach Aug  
 Goding Alphonse  
 11330 Hillemann Michl A  
 11340 Grunselm Jos H  
 Schwaninger Rosella T  
 11350 Schuchert Jas A  
 11360 Lloyd Richd T  
 11370 Smith Rozel L  
 rear of Caudill Baxter  
 Bartley Wm V  
 1138 Berger Clarence  
 11390 Berger Frances Mrs  
 Kerker Jas P  
 Texas av Interests  
 Warner av Interests  
 1251 Bates Leo J  
 12550 Olix Wm J  
 Bax Wm J Jr  
 12730 Sanderland Wm F  
 12740 Dorough Byron E  
 Durrrell Richd E  
 Eastern Parkway Interests

**ASH AL—South of Ash**  
 6  
**ASHBOTTOM ROAD—**  
**Changed to Crittenden**  
**drive**  
 10  
**ASHBURY RD—From South**  
**Side dr west to S 3d,**  
**east of Kingston av**  
 2050 Gates Frank T  
 2060 Backherms Chas A  
 2070 Black Curtis R  
 2080 McDonald Raymond A  
 2090 Gerlach Chas  
 2100 King Chas E  
 2110 McDonald Dennis J  
 2120 Mohr Jack  
 213 Ward Arth  
 214 Philipp Peter  
 2150 Laumers Edwin F  
 2160 Buckman Jas M  
 2170 Smith Frank H  
 2180 Carr Arth E  
 2190 Staats Stanley W  
 2200 Hudson John  
 2210 Boone Raymond C  
 2220 Edmondson Henry L  
 2230 Zollinger Robt W  
 2240 Westfield Nellie B  
 Mrs  
 3d Interests

**ASHLAND AV E—From 1st**  
**east to Almond av, south**  
**of Wentworth av in High-**  
**land Park**  
 1200 Bennett Owen W  
 1220 Wittlow Helzer C  
 1240 Elam Leonard C  
 1250 Lawson Bernard  
 1270 Groom Isaac F  
 1280 Poyle Roy E  
 129 Day Wm L  
 1300 Reynolds Burford S  
 1310 Raffiner Chas W  
 1320 Patterson Jacob  
 1330 Mosley Fred R  
 1340 Childress Archie A  
 1350 Leonsky Jas B  
 1370 Kane Anton E  
 1380 Doolin Ralph E  
 1410 Oehl Alvin T  
 1420 Eller Arth G

1430 Newton Leonard E  
 1430 House Les E  
 1440 Thompson Bertha Mrs  
 Giff av Interests  
 1470 Danahue John J  
 1480 Revell Mentor L  
 1520 Hughes Jas C  
 1540 Terry Patk M  
 1560 Blanton Geo L  
 1570 Edwards Thos H  
 1590 Reynolds Anthony T  
 Rev  
 160 Routh Chas E  
 1610 Roberson Geo C  
 1620 Martin P Kenneth  
 163 Gollaher Thos O  
 1640 Feast Louis C  
 1650 Norman J Willard  
 1660 Mahoney Donald J  
 167 Halley Henry W  
 168 McKinzie Floyd W  
 169 Wilson Lee  
 1700 Drexler Jos A  
 1720 Dwyer Myrtle H Mrs

**Almond av Interests**  
**ASHLAND AV W—From**  
**4568 S 1st west to Taylor**  
**blvd**  
 119 Kahle Chas E  
 1200 Ryan Raymond L  
 1210 Kahle Grocery  
 2d Interests  
**Southern Parkway Interests**  
 4170 Bechmont Presby Ch  
 5th Interests

**500 Apartments**  
 10 Hampton Chas C  
 20 Fakin Nadia G  
 30 Singer Harry W  
 40 Green Robt B  
**Street continued**  
 501-03 Quad Co No 8  
 502 Blackstone Apts  
**Apartments:**  
 10 Lawrence Wm  
 20 Bryan Henry W  
 30 Green Robt B  
 40 Underwood Jack R  
**Street continued**  
 503 Apartments  
 10 Booker Edw D  
 20 Smith Carey  
 30 Wachsletter J Mal-  
 colm

40 Hawley Chas L  
**Street continued**  
 501 Drake Apts  
**Apartments:**  
 10 Turner Chas E  
 20 Haynie H Marion Jr  
 30 Green Robt B  
 40 Schneider R Wesley  
**Street continued**  
 505 Apartments  
 10 Griffin Saml A  
 20 Childress Arth E  
 30 Gibson Aubrey P  
 40 Gibbs Cecl W  
 6th Interests  
 6030 McDuffee Robt S  
 6050 Krumpleman Jerome L  
 616 Wichey Eug  
 6180 Buschemeyer Lillian  
 Mrs  
 6190 Leo Hannah M Mrs  
 Leo Robt C  
 6200 Sutton Peyton E  
 621 Pile Woodrow W  
 6220 Harlow Harry L  
 625 VanArsdale Ford P  
 7th Interests  
 7010 McConnell John Jr  
 7030 Beckett Ralph E  
 7050 Steenbergen Chas  
 7070 Johanneman Ray J  
 7090 Benkert Pauline Mrs  
 7110 Brooks Virgil  
 Marge Elwood E  
 7120 Ashland Auto Service  
 7140 Wischart Lee  
 7160 Norlot Thos J  
 7170 Kelso Robt N  
 7180 Gliddehaus Everett E  
 7190 Ashland Cleaners &  
 Dyers  
 Richards Max  
 Bellevue av Interests  
 8000 Ridgeway John W  
 8020 Parham Richd  
 8040 Thompson Lewis R  
 8060 Sallee Eug  
 8080 Mahurin Harry  
 8100 Mahurin Harold Y  
 8120 Ebertson Luther M

**ASHLAND AV W—Contd**  
 8180 Brecht Alf L  
 8200 Daily Jas P  
 Giff av Interests  
 9030 Owens Chas R  
 9050 Kurtz Jacob  
 Friend Herbert  
 9070 Maupin Jennings B  
 9090 Harrison Clifford  
 9100 Long Edw L prnt  
 9110 First Arth E  
 9120 Schmidt Chas A  
 9130 Gillner Paul F  
 9140 Bauer John O  
 9150 Mann Virgil C  
 916 Goodie Sheldon  
 917 Bryan Jos L  
 9180 Jordan Clarence L  
 9200 Sanders Walter S

**Rutland av Interests**  
 10010 Keene Alonzo W  
 10020 Campbell Richd P  
 10030 Coffee Fred T  
 10040 Tabita Angelo  
 10050 Rein Jack  
 10060 Abby Jesse  
 10070 Ward Geo E  
 10080 Pride Roland W  
 10090 French Jennings C  
 10100 Collins Saml L  
 10120 Hoon Delbert F  
 10140 Mahoney Edw P  
 10160 Elmer Melbert J  
 10180 Wilkins Glenn C  
 10200 Keith Carter C  
 Livingston av Interests  
 Mapleton av Interests  
 11020 Smith Frank T gro  
 1103 Chancy Robt L  
 11050 Holtzelau Ernest H  
 11070 Jones Gilmer W  
 11090 Masden Roy L  
 11110 Minoque Russell A  
 11130 Kurtz Fred C Jr  
 11150 Gaskill C Henry  
 1117 Williams Sara  
 11180 Sells Cleaners  
 11190 Scott Chas E  
 11200 Keith Carter C  
 11210 Fowler Richd M  
 1121 Isgriff Harwood  
 Killgrog Mary Mrs  
 11220 Blakeman Lenwood H

11230 Kieckopf Albert J  
 11240 Ambush Donald  
 11250 Houckin Lyman W  
 11260 French Chas H  
 11270 Pierce Mark V  
 11280 Blount Robt E  
 11290 Hacker Oscar  
 Otkarrod Betty  
 11310 Ambush Herbert R  
 11320 Taylor Lawrence C  
 11330 Hall J Raymond  
 cont  
 11340 Purvis Reuel S  
 Peachtree av Interests  
 1200 Vacant  
 12050 Sims Edw H  
 12050 Baker Edgar C  
 12080 Dowell Wm  
 1210 Hines Grover N  
 12120 Hickey Carl F  
 12130 Simbritzki Carl W  
 12160 Orenert Frank A Jr

12180 Russell Wm A  
 1219 Julius Jas D  
 rear of Muddy J Irvin  
 12200 Klinglesmith John C  
 cont  
 1222 Thornberry Ned A  
 Guthrie Wm H  
 1230 Chilton Frank A  
 12320 Dewitt Floyd B  
 12340 Bohm Wm C  
 12330 Schlickinger Wm W  
 Pollard Wm E  
 12350 Wietling Earl K  
 Taylor blvd Interests  
 8  
**ASHTON—From Adair**  
**south to Phillips la, east**  
**to Trevilian way, in n of**  
**Newburg rd**  
 38  
**ASHWOOD DRIVE—From**  
**Glenaton av east to Tre-**  
**vilian way, in n of New-**  
**burg rd**  
 2358 Meyer Henry A  
 23600 Schmidt Theo L  
 23620 Sosowsky Harry  
 23640 Gorman Patk  
 2402 Vacant  
 24040 Waller Wm E

**RECEIVED**  
**RECORDED**  
**INDEXED**  
 FEB 05 2018  
 PLANNING & DESIGN SERVICES

**RECEIVED**  
**RECORDED**  
**INDEXED**  
 FEB 05 2018  
 PLANNING & DESIGN SERVICES

**INSURANCE**  
 600-610  
 Columbia  
 Bldg.  
 401  
 W. Main  
 (2)  
 Telephone  
 Wabash  
 4131

**CONVENIENT**  
**TERMS**  
**ARRANGED**

**608**  
**S. 4th**  
 (2)

**RHOADS**  
**JEWELERS**  
 Diamonds - Watches - Silverware

Phone  
**WAbash**  
**5840**

**YOUR**  
**CREDIT**  
**IS GOOD**

1949

18 APPEAL 1000



# KENTUCKY TENT & AWNING CO.

AWNINGS — TENTS — TARPAULINS Phone Jackson 8168

812 W. Main St. We Rent Chairs — Tarpaulins — Tents



ASH—Contd  
 1253ΩBazl Wm J  
 1273ΩRusser av Intersects  
 1274ΩAdams Dock E  
 Eastern Parkway Intersects

ASHBOTTOM ROAD — 10  
 Changed to Crittenden Drive

ASHBURY RD—From 10-A  
 South Side of West to S 3d, south of Kingston av

205ΩGates Frank T  
 206ΩFunk Harry M  
 207ΩSteiner Wm H  
 208ΩMcDonald Raymond A  
 209ΩGerlach Chas  
 210ΩGreen Geo A Jr  
 211ΩNeville Geo W  
 212ΩKeller Ogden F  
 213ΩKriel Warren A  
 214ΩTurner Edw F  
 215ΩLammers Edwin F  
 216ΩBuckman Jas M  
 217ΩSmith Frank R  
 218ΩClote Wm D  
 219ΩSchweinhart Jos E  
 220ΩHudson John G  
 221ΩBoone Raymond C  
 222ΩEdmondson Henry L  
 223ΩZollinger Robt W  
 224ΩWestfield Nellie B  
 Mrs  
 3d Intersects

ASHLAND AV E — From 1st  
 east to Almond av, south of Westworth in Highland Park

101ΩWinstead Robt G  
 102ΩBennett Owen W  
 122ΩVittlow Helzer C  
 124ΩNorris John E  
 125ΩLawson Bernard G  
 127ΩGroom Isaac F  
 128ΩDorje Chas E  
 129ΩDay Wm L  
 130ΩRemolds Burford S  
 131ΩRuffner Chas W  
 132ΩEvans Paul G  
 133ΩMosley Fred B  
 134ΩChildress Archie A  
 135ΩLeonsky Paul F  
 137ΩKane Aubrey G  
 138ΩHamilton Ludoris D  
 ΔClements Courtland  
 139ΩMercedith Ferrel  
 141ΩOrth Alvin T  
 142ΩEiler Arth C  
 143ΩWaffar Theo A  
 144ΩHouse Ernest L  
 146ΩThompson Bertha Mrs  
 147ΩHawkins Romeo C  
 149ΩRevell Mentor L  
 152ΩHutches Jas C Jr  
 153ΩCabin Nellie G  
 156ΩBanton Geo H  
 157ΩAdwards Thos L  
 159ΩReynolds Anthony T  
 Rev  
 160ΩRoark Nannie Mrs  
 161ΩMarshall Miller G  
 162ΩWilson Alira R  
 163ΩGollsher Thos C  
 164ΩYeast Louis C  
 165ΩAnderson J Willard  
 169ΩMahoney Donald J  
 167ΩBalley Henry W  
 168ΩMcKinzie Bertha Mrs  
 169ΩShepherd Norman L  
 170ΩDreiker Jos W  
 172ΩDeter Myrt H  
 Almond av Intersects

ASHLAND AV W — From 456 S 1st west to Taylor  
 Blvd  
 110ΩHinton John L  
 120ΩRyan Raymond L  
 121ΩDeiler's Mkt gm  
 Southern Parkway Intersects  
 122ΩBeechmont Presby Ch  
 5th Intersects

500 Apartments  
 1ΩPurcell Howard C  
 2ΩCabin Nellie G  
 3ΩSinger Harry W  
 4ΩTetter Grace A Mrs  
 Street continued  
 501ΩQuad Co No B  
 502ΩMackintosh Apla  
 1ΩWatts A  
 2ΩTally Edwin A  
 3ΩCannon Henry R  
 Vacant  
 503ΩWetmore Alvin J  
 2ΩSmith Joe H  
 3ΩHenry John E  
 4ΩLoosa Lida M  
 Street continued  
 504ΩDrake Apla  
 1ΩAbbott Geo S  
 2ΩCarter Ab  
 3ΩByrnes Victor  
 4ΩCaron Omar D  
 Street continued  
 505ΩApartments  
 1ΩGriffin Sarah A  
 2ΩChildrens Arth E  
 3ΩOlson Aubrey P  
 4ΩDurress Ada M Mrs  
 6th Intersects  
 603ΩSaffran Park  
 605ΩDunca Helen Mrs O

618ΩWitcher Eug J  
 618ΩHancock Frank D  
 619ΩLee Hannah M Mrs  
 620ΩSulton Peyton E  
 621ΩBoise Russell  
 622ΩHorton Harry L  
 623ΩJohnson W S  
 625ΩVanArsdale Ford P  
 7th Intersects

701ΩMcConnell John H  
 703ΩChamberlain Jos E  
 705ΩLughost Joe E

707ΩJohanneman Ray J  
 700ΩBenkert Paulino Mrs

711ΩBrooks Virgil G  
 712ΩAshland Auto Service  
 auto repr  
 714ΩWiseheart Les O  
 715ΩBrechl Chas F  
 716ΩSweazy Wm R  
 717ΩKato Eliz Mrs  
 718ΩTomlinson M Gladys  
 718ΩGildehaus Eyvret B  
 719ΩAshland Cleaners &  
 Dryers  
 Builevay av Intersects

800ΩRidgeway John W  
 802ΩVanLoover Sam H  
 804ΩThompson Margt D Mrs

806ΩSalles Eug G  
 808ΩBlanford Harry G  
 810ΩMahurin Ballard Y  
 812ΩKing Lorenzo  
 816ΩLehmkueiter Frank J  
 8th Intersects

818ΩDreih AN L  
 820ΩDalley Jas P  
 Cliff av Intersects

900ΩHenderson Chas G  
 901ΩAdams Jas T  
 903ΩOwen Chas R  
 905ΩKurtz Jacob O  
 907ΩMaupin Jennings B  
 909ΩHuffield Harry G  
 910ΩLang Henry C  
 911ΩGriffin J Robt O  
 912ΩSchmidt Chas A  
 913ΩGillmer Paul F  
 914ΩWebb Delmer F  
 915ΩCallahan Wm J  
 916ΩWilson Eunice S Mrs  
 917ΩSmith Stuart G  
 918ΩHilleman Wm  
 919ΩJordan Clarence L  
 920ΩHoffman Raymond L  
 9th Intersects

1001ΩVeehl  
 1002ΩKrebs Karl A  
 ΔMcCl Chas J  
 1003ΩEliher Jos M  
 1004ΩGriswold Ralph S  
 1005ΩKiesler Jos J  
 1006ΩGreer John V  
 1007ΩMerrifield John R  
 1008ΩRiden Jack L  
 1009ΩFrench Jennings C  
 1010ΩLockner Wm G  
 1012ΩWatkins Jennings O  
 1014ΩLindsay Tuck B  
 1016ΩEder Melbert J G  
 1018ΩWilkin Arthur  
 1020ΩWaters Rufus P  
 Livingston av Intersects  
 Mapleton av Intersects

1102ΩSmith Frank T Jr  
 1103ΩChaney Robt L Jr  
 1104ΩHoltzow Ernest R  
 1106ΩKuehnstein Saml H  
 drugs  
 ΔSmith Frank T  
 1107ΩJones Glenn W  
 1109ΩMadden Roy L  
 1111ΩAmnogue Russell A  
 1113ΩWall J Albert G  
 1114ΩGaskill Henry G  
 1116ΩUnder construction  
 1116½ΩDuncan Arria M  
 rd repr

1117ΩWilliams Sara M  
 1118ΩSells Geo L c/o c/o  
 1119ΩApplegate Fred W  
 1120ΩFowler Richd M  
 1121ΩBolton Paul M  
 1122ΩTanner Ann Mrs  
 1123ΩRisher Clarence C  
 1124ΩRademaker Etanor S  
 Mrs O

1125ΩHouchlin Lyman W  
 1126ΩFrench Chas H  
 1127ΩDarlow Fred D  
 1128ΩHought Robt E  
 1129ΩHacker Oscar R  
 1132ΩTaylor Lawrence C  
 1134ΩLester David B  
 1135ΩHall J Raymond O  
 cont

1200ΩFrie Paul E  
 1204ΩSims Edw H  
 1205ΩBaker Edgar C  
 1208ΩTheobald John G  
 1210ΩHines Grover N  
 1212ΩBalrd Elmer G  
 1216ΩSabintritzki Carl W  
 1218ΩCarnegie Frank A Jr  
 1219ΩJulius Jas D  
 1220ΩCunningham Clarence O  
 1221ΩEvel Louis A G  
 1222ΩThornberry Ned A  
 1227ΩGriffin Chas M Rev  
 1231ΩBohn Wm C Jr  
 1233ΩSchickinger Stella Mrs  
 1235ΩSmith G C  
 1237ΩEmery Jas O  
 House Mich  
 Taylor Blvd Intersects

ASHTON—From Adair south  
 12 Phillips is, east to Tre-  
 villan way, 1 n of New-  
 burg rd

ASHWOOD DRIVE — From  
 Clifton av east to Tre-  
 villan way, 1 n of New-  
 burg rd

2352ΩBowles Harold S  
 2354ΩIsing Henry B  
 2356ΩBarrett Geo B  
 2360ΩLasser Jos G  
 2362ΩSowatz Harry  
 2364ΩLilkins Clarence H Jr  
 2368ΩGorman Park O  
 2402ΩLukometer F  
 2404ΩBlair Alfred F  
 2406ΩKraft Theo O  
 2407ΩBrown R Brooks Jr  
 2409ΩStephenson Wm A  
 2411ΩDowd John W D  
 2412ΩParrot Raymond L  
 2414ΩEvans Robley D  
 2415ΩHilflich Louis J  
 2419ΩStutz Louis R  
 2420ΩSpringer Douglas F  
 2421ΩGentry John E  
 2423ΩDawson Larry C  
 2424ΩEdwards Danl R  
 2426ΩCleary Wm P H  
 2430ΩPadlock Jas L  
 2432ΩZimmer Allen B  
 2435ΩMiller Geo M  
 2440ΩLichtenberg Erren H O

ATWOOD — From S Brook  
 east to Preston, south of  
 Barbee av

Floyd Intersects  
 300ΩLibby Lena L  
 311ΩSwatwood Ait T  
 313ΩPalermo John A  
 315ΩBaker Orville L  
 317ΩMoore Robt N  
 319ΩDougan Olea B Mrs  
 rearΩDougan's Gro  
 320ΩJones Jos L  
 321ΩWeatherly Fredk A  
 322ΩWright Earl S  
 323ΩWright Richd  
 Wright Circle  
 324ΩRouse Hector Mrs  
 325ΩBooth Harry J  
 326ΩRichardson Haynes  
 328ΩCorrigan Douglas  
 329ΩLesdon Melira C  
 330ΩFultz Jap O  
 331ΩBiederick John J  
 332ΩSelle Arth E  
 334ΩSchneider Danl  
 335ΩKinsler John A  
 336ΩVinson Chas  
 337ΩAnderson Travis S  
 338ΩLuzar Wm Mrs O  
 339ΩBlevins Leona Mrs  
 Webb Howard

400ΩBaker Edw E  
 401ΩHuston John T  
 401ΩHuston Grace Mrs  
 Russell Wm E  
 401½ΩDeach Roy L  
 402ΩHiggins Cornelius J  
 403ΩCurtis Julia Mrs O  
 404ΩPelupa Jas M  
 405ΩEnglett Helen R  
 406ΩBerley Rowland R  
 408ΩBerley Eug O  
 410ΩCline Thos K  
 411ΩLankley Robt T  
 413ΩLacefield Garland O  
 414ΩWagon Glenwood  
 417ΩKirk G G  
 420ΩBennett Memory F  
 422ΩAshby Chas O

424 Phillips Fort Intersects  
 Heeden Way C Mrs  
 425ΩMarlin Margt R Mrs  
 426ΩSimpson John O  
 427ΩKemper Geo J  
 428ΩLeberth Flora R  
 429ΩKohnerst Alva Mrs  
 Caffee Cephe

431ΩRogers Valeria Mrs  
 near Ekins Chas C  
 432ΩCallahan Wm W  
 433ΩWilliams Louis J  
 434ΩBlair Jas E  
 435ΩJurgens Claude D  
 436ΩMcCubbins Beal O  
 Corum Ellen Mrs  
 437ΩHarris Lee J  
 438-40ΩA B Super Mar-  
 ket

508ΩKendall I Stanley  
 Crittenden dr Intersects  
 510ΩGough Jos B  
 512ΩRoth Frank G  
 513ΩWhite Frank E  
 514ΩSchmidt Fred E  
 515ΩCrack Anna H Mrs  
 516ΩTerry Robt C  
 517ΩCrack Margt Mrs  
 Hall Earl P  
 518ΩGriffin Thelma Mrs  
 520ΩHuckley Stanley H  
 521ΩRadaker Frank E  
 522ΩFrench Zena Mrs  
 523ΩRobertson Richd M  
 524ΩMetzler John J  
 525ΩColley Alex O  
 526ΩHarlow Kenneth M  
 527ΩHaral Albert L

528ΩLinnville John L  
 Philpott Mollie Mrs  
 Smith Proctor T  
 530ΩMoon Clara & Dyers (Dr)  
 Bradley av Intersects

610ΩBaumgardner John  
 611ΩEberthausen Henry C  
 612ΩBrewer Francis M  
 614ΩHall Maggie Mrs  
 615ΩSchuppert Wm C  
 616ΩParke Herbert M  
 617ΩKadler Oliver S  
 618ΩRobison Jas D  
 619ΩSmith Jas O  
 620ΩMitchell J Ceall  
 621ΩVince Vacant  
 622ΩAnderson B F O  
 623ΩMcCullum Mattie O  
 624ΩHarris Clara M Mrs  
 Thompson Josie Mrs  
 625ΩGerlach Wm  
 626ΩAnnadale Vallie Mrs  
 627ΩVince Vacant  
 628ΩHarnes Pearl X  
 629ΩReaves Mary M Mrs  
 630ΩScott Mattilda E Mrs  
 630½ΩTurner Mattie Mrs  
 631ΩNatcher Chas O  
 632ΩGrove Anna O  
 ΔBrewer Chas B  
 633ΩHarzgrave Ait C  
 Brock Jas O  
 635ΩBentley Arth J  
 ΔMcCoy Jas O  
 636ΩMitchell Jesse  
 637ΩWhitehouse Arth C  
 638ΩEllis Gene H  
 Orr Homer  
 Gault Peter

630ΩLester Jas G  
 640ΩAlbright Saml P  
 641ΩSheets Duard F  
 642ΩMetzall Chester E  
 644ΩTerry Wilburn D  
 648ΩMcGee Madisen P  
 646ΩTerry Julia A Mrs  
 647ΩSmalley John W  
 648ΩHarman Frank O  
 649ΩKelley Harry G  
 650ΩWeller Mattie O  
 Rice Mays B Mrs  
 651ΩWise Jas O  
 652ΩBohlsen John E  
 653ΩNalley Jas G  
 654ΩRice Arth J  
 655ΩByran Jas D  
 656ΩMcMillon Thos A  
 657ΩKraft Minnie H Mrs  
 658ΩHornback Lee O  
 659ΩGleason Johnny O  
 660ΩFarris Chas L O  
 661ΩMeyer Frieda Mrs  
 ACundiff Earl M  
 662ΩCoutre Chas M  
 663ΩBrown Earl G  
 664ΩAtwood St Church of  
 Christ  
 665ΩClark John W Jr  
 666ΩWalker Mary A Mrs  
 667ΩPfeiffer Chas W  
 668ΩMcDaniel Woodford S  
 669ΩFow Benl T  
 671ΩNo return  
 672ΩAlmily Elmer  
 673ΩPretelle John D  
 674ΩFranklin Thos G  
 675ΩBrooks Kenneth  
 676ΩBell Raymond C  
 677ΩHill Conrad  
 679ΩShannon Foster E  
 680ΩKing Lillie M Mrs  
 Justice Roy E  
 682ΩHenson Roy W  
 Minter Wain C  
 683ΩRoberts Elec Co contrs  
 Roberts Auto Elec Co  
 684ΩWebster Preston Intersects

689ΩFow Benl T  
 691ΩNo return  
 672ΩAlmily Elmer  
 673ΩPretelle John D  
 674ΩFranklin Thos G  
 675ΩBrooks Kenneth  
 676ΩBell Raymond C  
 677ΩHill Conrad  
 679ΩShannon Foster E  
 680ΩKing Lillie M Mrs  
 Justice Roy E  
 682ΩHenson Roy W  
 Minter Wain C  
 683ΩRoberts Elec Co contrs  
 Roberts Auto Elec Co  
 684ΩWebster Preston Intersects

AUBRY AV—From Pleasant  
 Way av east, south of  
 Grinstead dr

3000ΩMurphy Ray J  
 3001ΩTillmar Carl A  
 3003ΩSutton J Bord G  
 3004ΩRueff H Harris O  
 3006ΩGross Maxwell S  
 Affloria John E  
 3007ΩTraub Louis S refer  
 rep  
 3008ΩCross Glenn O  
 3009ΩCrows Margt G Mrs  
 ΔPriest Jas C  
 3010ΩSmith Benl F  
 3011ΩStratford Wm M O  
 3012ΩOlligenschlager Herman  
 J O  
 3013ΩBucklin P H Jr  
 3014ΩConvent Roy P O  
 3015ΩLanka Geo C  
 3016ΩForster Mary W Mrs  
 3017ΩStrothman Cath Mrs  
 3018ΩBeard Lewis L  
 3019ΩWebb Ballard O  
 3020ΩCarlin Wm W O  
 5021ΩFenninger Henry C  
 3022ΩThompson Harlan E  
 3023ΩHagedorn Jas C  
 3024ΩWoodward Allan D  
 3025ΩErick Lula Mrs  
 3026ΩWhite Monroe T  
 3027ΩDeWitt Chas H Jr  
 3028ΩTilley Vernon G O  
 3029ΩEider Mary B Mrs  
 3030ΩDunlap W Fraser  
 3031ΩHorton Wm D  
 3032ΩEubank Wm D  
 3033ΩHill Elmer Mrs  
 3034ΩEddien Henry C  
 3035ΩCounis Jessie Mrs  
 3036ΩWagner Jos E  
 3037ΩRobson Eva N Mrs O

AUBRY AV—Contd  
 3041ΩFowier Jos H  
 3042ΩVally Estelle W  
 3044ΩWald Marie W  
 Cherry Intersects

AUBURN DRIVE (State)  
 From 4112 Drive by way  
 to Savage dr

1809ΩSolia E Raymond O  
 1910ΩLoyd Bart G  
 1912ΩGlynn Leoad E  
 1513ΩChas Pitzer W Mrs  
 1903ΩElmore Chas S  
 1905ΩHays Jas B  
 1907ΩClyde John H  
 1908ΩClark Ira S Jr  
 1909ΩBrent Fred A O  
 1914ΩHays Jas B  
 1915ΩHays Jas B  
 Divd av Intersects  
 2003ΩEast Blvd S O  
 2005ΩBlum Carl A O  
 2007ΩMarion Chas A O  
 2009ΩClark Jos L  
 2012ΩAnn Wm J O  
 2020ΩAnn Wm J O  
 2022ΩDoyle Hubert E O  
 2100ΩRumor Wm T O  
 2102ΩHolland Robt I  
 2103ΩWood Jas H Jr  
 2107ΩGoodrich Mattie O  
 2110ΩConner Chas R  
 2114ΩMcLain Geo R  
 2114½ΩMiller John W  
 2118ΩNelson E Scott  
 2121ΩNelson Chas L O  
 2123ΩNelson Thos L O  
 2124ΩStevens On M O  
 2201ΩFrost Isaac G  
 2202ΩCottrell Thos O  
 2219ΩKittor Mrs Wm O  
 2220ΩSinclair Jeff R  
 2221ΩClark Curtis C  
 2223ΩFrancis Arth P  
 Except by streets

AUBURNDALE AV — From  
 Southgate Blvd ending  
 to Southern Blvd, end  
 of Date av (See Prec  
 av)

503ΩRusman Ala O  
 507ΩSchwitzer Jas B Jr  
 508ΩNichter Lewis A  
 509ΩGobbs Chas W  
 510ΩLindsay Robt F  
 511ΩHenshaw Robt E  
 512ΩBennet Wm H  
 514ΩTaylor Charles R  
 515ΩDeLong Henry H  
 516ΩRoth Graham E Jr  
 517ΩBradley Sherf D  
 518ΩAnderson Robt W  
 519ΩSturgeon Alva W  
 520ΩEthridge Robt  
 521ΩJohnson Edw R  
 522ΩHaragan Raymond J  
 523ΩCoble Carter E  
 524ΩFarman Innes E  
 525ΩCord Chas H  
 526ΩHinkle Chas G  
 527ΩFrye Erv G  
 528ΩGladhill Frank C  
 529ΩAlberding Vera C

AUDUBON PARKWAY (H  
 dubon Park) — From 321  
 Preston east to Park Dr  
 rd

900 Audubon Terrace Apt  
 Apartment  
 10ΩBentley Myrt O  
 2ΩHair Dea L  
 3ΩSpar Wm T  
 4ΩDunbar Mattie J  
 5ΩDaly Foul R  
 6ΩVanc  
 7ΩHall Lillian M  
 8ΩWaller Alice E  
 9ΩSobush Jas G  
 10ΩBarnes Lida  
 11ΩWynack John  
 12ΩHess Geo M Mrs  
 13ΩClark Acas M  
 14ΩVanc  
 15ΩRed Henry E  
 16ΩWard Eliza  
 Street continued  
 907ΩHess Dora A  
 Mrs H Intersects

908 Audubon Apt  
 Apartments  
 1ΩSchermer Andrew S  
 2ΩSchubert Fred J  
 3ΩShaw Wm C  
 4ΩHick Jas P  
 5ΩKlein Jas P  
 6ΩKlein Jas P  
 7ΩRosenberg Saml  
 8ΩDix Mattie  
 Street continued  
 911ΩSchermer Andrew S  
 912ΩSchermer Andrew S  
 913ΩSchermer Andrew S  
 914ΩSchermer Andrew S  
 915ΩSchermer Andrew S  
 916ΩSchermer Andrew S  
 917ΩSchermer Andrew S  
 918ΩSchermer Andrew S  
 919ΩSchermer Andrew S  
 920ΩSchermer Andrew S

921ΩSchermer Andrew S  
 922ΩSchermer Andrew S  
 923ΩSchermer Andrew S  
 924ΩSchermer Andrew S  
 925ΩSchermer Andrew S  
 926ΩSchermer Andrew S  
 927ΩSchermer Andrew S  
 928ΩSchermer Andrew S  
 929ΩSchermer Andrew S  
 930ΩSchermer Andrew S

RECEIVED  
 FEB 19 2018  
 PLANNING &  
 DESIGN SERVICES

RECEIVED  
 FEB 05 2018  
 PLANNING &  
 DESIGN SERVICES

1953-1954

18APPEAL 1000



# KENTUCKY TENT & AWNING CO.

812 W. Main St.

AWNINGS - TENTS - TARPULINS

We Rent Chairs - Tarpaulins - Tents

Phone Jackson 8168



**-GRAHAM NURSERIES-**  
**COMPLETE LANDSCAPING**  
 Phone 3-3281 Jeffersonville, Ind.  
 11331 Jeffersonville, Ind.  
 OFF STATE ROUTE 42 BETWEEN NEW ALBANY AND JEFFERSONVILLE  
 State Rd. 131

ASH—Contd  
 1127A Tecken Anna M Mrs  
 1128 No return  
 1129 Layman Myrna Mrs O  
 1130 Holler John J  
 1131A Russell Jos E O  
 1132 Baunach Aug  
 1133A Helmann Nicht A O  
 1134A Grubelom Jos H  
 1135A Mitchell Jas A  
 1136A Lloyd Richd T  
 1137A Smith Maude E Mrs  
 rear Caudill Baxter  
 Bartley Wm V  
 1138A Bess Clarence J  
 1139 Kerger Frank P O  
 Texas av intersects  
 Warner av intersects  
 1251 Hallett Leo J O  
 1255A Bax Wm J  
 Warner av intersects  
 1273A Sunderland Irene Mrs O  
 1274A Burk Cloy A  
 Stansland Precy  
 Eastern Parkway intersects

ASHBURY RD.—From 30-A  
 Side of west to S 3d, south  
 of Kingston av  
 205A Gater Frank T O  
 206 Campbell Wm M  
 207A Steiner Wm H  
 208A McDonald Raymond A  
 209A Gerlach Chas G  
 210A Green Geo A Jr O  
 211A Grant Paul E O  
 212A Vanhook John L G  
 213A McGeachin Robt L O  
 214A Newman Jan O  
 215A Lammer Edwin F O  
 216A Buckman Jas M O  
 217A Smith Frank R O  
 218A Chas Wm D O  
 219A Schenckler Jas E O  
 220A Grubb Arrille O  
 221A Boone Raymond C O  
 222A Edmondson Henry L O  
 223A Zollinger Robt W O  
 224A Westfield Nellie B  
 Mrs O 3d intersects

ASHLAND AV E.—From 10  
 east to Almond av, south  
 of Westway av in High-  
 land Park  
 101A Weinstad Robt G  
 102A Bennett Owen W O  
 103A Villone Helzer C O  
 104A Morris John E  
 105A Lawson Bernard O  
 106A Green Isaac F O  
 107A Dock Clay E  
 Hamilton Nancy Mrs  
 108A Day Wm L O  
 109A Reynolds Buford S O  
 110A Refiner Chas W O  
 111A Evans Paul F O  
 112A Smoley Fred B O  
 113A Childress Archie A O  
 114A Kneubauer Jas R O  
 115A Kane Aubrey O  
 116A Hamilton Ludovis D  
 Clements Corraland O  
 117A Meredith Chas F O  
 118A Oeth Alvin T O  
 119A Junker Ernest F O  
 120A Laxmeier Claude E  
 121A House Ernest L O  
 122A Thompson Bertha Mrs  
 123A Hays Verna Roma C O  
 124A Junker Ernest E pair  
 125A Ferry P M M O  
 126A Blanton Geo L O  
 127A Edwards Thos H O  
 128A Rembolt Anthony T  
 pair O  
 129A Roark Nannie Mrs O  
 130A Marshall Miller O  
 131A Williams Alva R O  
 132A Brooks Jas C  
 Gollisher Thos O O  
 133A Lewis L C O  
 134A Newman J Willard O  
 135A Mahoney Donald  
 Cole Howard  
 136A McKintze Bertha Mrs  
 O

169 Shepherd Norman L O  
 170 Drexler Jos A O  
 172A Dector Myrt H O  
 Almond av intersects

ASHLAND AV W.—From  
 456B S 1st west to Taylor  
 hwy  
 118A Brookshire Ben E O  
 119A Rasch Herbert  
 120A Ryan Raymond L O  
 121 J & E Mkt gro  
 2d intersects  
 Southern Parkway intersects  
 417A Brechtom Presby Ch  
 5th intersects

500 Apartments  
 1A Purzell Howard C  
 2A Eakin Naida G  
 3A Singer Harry W  
 4A Miller Grace A Mrs  
 Street continued  
 501-03A Quad Co No 8  
 502 Blackstone Apts  
 1A Watts A I  
 2A Talley Edwin A  
 3A Check Nellie C Mrs  
 4A Storts Vincent  
 Street continued  
 503 Apartments  
 1A Weisman Alvin J O  
 2A Smith Jos H  
 3A Berry John E  
 4A Lucas Lida M  
 504 Drake Apts  
 1A Abbott Geo S  
 2A Carrir Ab  
 3A Johnson Emma E Victor  
 4A Cason Otter D  
 Street continued  
 505 Apartments  
 1A Griffin Saml A  
 2A Burruss Ada M Mrs  
 3A Langin Dorothea Mrs  
 4A Roberts John A Jr  
 506 Vacant 6th intersects  
 600A Simmers Wm A  
 601A Thomas Stephen C  
 602A Thaller Jos F O  
 618 No return  
 619A Le Hannon M Mrs O  
 620A Sutton Fern E O  
 621A Boisse Russell  
 622A Harlow Harry L O  
 623A VanArfdale Ford P O  
 7th intersects  
 701A McConnell John Jr  
 702A Chamberlain Jos E O  
 703A Hughes Jos E O  
 704A Johanneman Ray J O  
 705A Bankert Pauline Mrs  
 O  
 711A Brooks Virgil O  
 712A Ashland Auto Service  
 713A Wisheart Lee O  
 714A Brecht Chas G  
 715A Sweeney Wm R O  
 717 No return  
 718A Gleditsch Everett B O  
 719A Ashland Cleaners &  
 Dry Cleaners  
 Bellevue av intersects  
 800A Ridgeway John W O  
 801A Vanhook John L G  
 802A Thompson Margt D Mrs  
 O  
 806A Salter Eug G  
 808A Blanford Harry O  
 810A Mahurin Ballard Y O  
 812A Kline Lorenzo  
 813A Schenckler Frank J  
 Jr O  
 818A Beech All L O  
 820A Dailey Gertrude O  
 8th intersects  
 900A Henderson Chas G  
 901A Adams Jas T O  
 902A Wood Chas R O  
 903A Kuritz Jacob O  
 904A Kennedy Jos L O  
 905A Hethel John H O  
 906A Long Henry C O  
 911A Griffin J Robt O  
 912A Schmidt Chas A O  
 913A Oliver Paul P O  
 914A Webb Delmar B O  
 915A Gallahue Wm J O  
 916A Wilton Eunice S Mrs  
 O  
 917A Smith Stuart O  
 918A Altemann Wm  
 919A Jordan Clarence L O  
 920A Hoffman Raymond L O  
 pair  
 Rutland av intersects  
 1001A Graves John Q  
 1002 No return  
 1003A Eisler Joe M O  
 1004A Griswold Ralph S O  
 1005A Kiefer Jos J O  
 1006A Gregory John W O  
 1008 Vacant  
 1009A Hinkle Jennings O  
 1010A Lockwood Wm G O  
 1011A Watkins Jennings O  
 1012A Chick Henry A O  
 1013A Miller Albert J O  
 1014A Wilkins Richd O  
 1020A Miller Shirley E O  
 Livingston av intersects  
 1102A Smith's Mkt  
 1103A Chaney Robt L O  
 1104A Holtzman Ernest R O  
 1106A Rupp's Drug  
 1107A Jones Frank T  
 pair O  
 1108A James Gilbert W  
 1109A Mason Roy L O  
 1110A Mosque Russell A O  
 1111 Vacant  
 1112A Cassill Henry O G  
 1113 No return  
 1114A Duvall Annis M  
 truck rep  
 1117A Williams Sara M O  
 1118A Hill Geo A Jr  
 1119A Apple C Fred H  
 1120A Foster Richd M O

1121A Bolton Paul M O  
 1122 Vacant  
 1123A Vails John  
 1124A Madenaker Eleanor S  
 Mrs O  
 1125A Houchin Leman W O  
 1126A French Chas H O  
 1127A Barlow Fred D O  
 1128A Blount Robt E O  
 1129A Hacker Oscar B O  
 1131A Smith Carroll L O  
 1132A Taylor Lawrence C O  
 1134A Lottler Darl D O  
 1135A Hill John C comie  
 Peachtree av intersects

1200A Frye Paul E O  
 1204A Sims Edw H O  
 1205A Edger C O  
 Mitchell Vernon S  
 1208A Theobald John O  
 1210A Hines Groter N D  
 1212A Dalrd Elmer O  
 1215A Sinbrittki Carl W O  
 1216A Orrenett Frank A Jr O  
 1218A Campbell Lewis A O  
 1219A Julior Jas D O  
 rear Neudley J Irvin  
 1220A Cunningham Clarence O  
 1221A Loy Lou A O  
 1222A Thornberry Ned A O  
 1224A Campbell Chas M Rev  
 1225A Lewis Alex G O  
 1231A Bonn Wm C O  
 1233A Schlickinger Stella Mrs  
 O  
 1235A Chaney G C O  
 1237 Blankenhip Jas E  
 House Jas M  
 Dayton Blvd intersects

ASHTON.—From Asht south  
 1A Hayes In, east of Crit-  
 tenden dr

ASHWOOD DRIVE.—From  
 Glenaton av east to Trevil-  
 lian way  
 2352A Howler Harold S O  
 2353A Dwyer Henry B O  
 2354A Bailey Geo B O  
 2358A Cohen Rufus R O  
 2360A Lanzer Jos O  
 2362A Sorenky Harry  
 O  
 2368A Gorman Patk E O  
 2402A Lukemeyer Wm F O  
 2404A Clear Alf F O  
 2408A Lewis Wm Jr O  
 2407A Brown R Brooks Jr O  
 2409A Stephenson Wm A O  
 2411A Denton John W O  
 2412A Parrot Raymond L O  
 2414A Evans Robley D O  
 2415A Hillerich Louis J O  
 2420A Springer Douglas F O  
 2422A Burnett Sweeney S O  
 2423A Dawson Larry C O  
 2424A Edwards Daniel O  
 2426A Clenny W Paul O  
 2430A Prudock Jas L O  
 2431A Curtis Logan O  
 2432A Zimmer Allen E O  
 2435A Miller Geo M O  
 2440A Lichtenberg Erven H  
 O

ATWOOD.—From S Brook  
 east to Prestons  
 Floyd intersects  
 300A Libby Lena L O gro  
 311A Swenson John E  
 313A Patterson John A  
 315A Baker Otville L O  
 318A Moore Robt N O  
 319A Galt Charles Douglas  
 O  
 Oley Grocery  
 Hahn intersects  
 320 Jones Jos L  
 321A Weatherly Fredk A O  
 322 Wright Earl S  
 323 Kiefer Wm  
 324 House Hester Mrs  
 325A Booth Harry J O  
 326A Richardson Itaynes  
 Wright Elmer  
 328A Corran John J O  
 329 Lorston Merlvin C O  
 330A Potts Jas O  
 331A Broderick John J O  
 332A Sadio Arth E O  
 334A Schneider Danl O  
 335A Kinsler John A  
 337 Mitchell Elmer  
 338A Loxar Valeria Mrs O  
 339A Blevins Leon L Mrs O  
 Arthur intersects  
 400 Baker Edw E O  
 431A Anderson John T  
 401A Holston Grace Mrs  
 401 1/2 Beach Roy L  
 402A Stallman Herman  
 404 Vacant  
 405A Phelps Jas M  
 406A Bentley Helen R O  
 407 Vacant  
 409A Dierley Eug W O  
 410A Gilnard Thos K O  
 411A Langley Robt P O  
 412A Loeffler Carl O  
 415 Watson Glenwood  
 417A Kirk G E  
 420 Bennett Memory F O  
 422A Ashby Chas O  
 424 Phillips Mrs C Mrs O  
 425 Mattin Margt R Mrs  
 426A Simpson John O O  
 427A Kretzer C O O  
 428A Leichter Flora R  
 429A Kuhnert Alva Mrs  
 after Corbie  
 Jiana Valerita Mrs

431A Rogers Chas C  
 rear Ekinas Field  
 432A Callahan Wm G  
 433A Williams Louis J  
 Fern Junction  
 434A Bland Jas E O  
 435A Rogers Claude D  
 436A McCabbin Broj O  
 Corcum Elias Mrs  
 437A Callert Emmert  
 438-04A J & B Super Mar-  
 508A Kendall R Stanley  
 Crittenden dr intersects  
 512A Roth Fred C  
 513A White Chas E O once  
 514A Schmidt Fred T  
 515 Crank Anna H Mrs O  
 516A Tracy Rod C O tile  
 cont  
 517A Cady Margt Mrs O  
 Hall East  
 518A Guffin Thelma Mrs  
 520 Buckley Stealy Jr O  
 522 French Zen Mrs O  
 523 Petty John L O  
 524 Robertson Richd M O  
 ASKERS Jas  
 Grimes Gilbert  
 525 Alford Orrell E O  
 526A Anderson Russel E O  
 528A Linnilla John L  
 Kinnimont Hill Mrs  
 529A Woodberry George  
 530A Moon Chas & Doretta  
 Bradly av intersects

610A Baumgardner John  
 611A Eberthauer Henry C  
 612A Brewer Francis M O  
 614A Hill Maxie Mrs  
 615A Schuppert Wm C  
 616A Parker Herbert M O  
 617A Suddler Oliver S  
 618A Roberts Jas D G Mrs  
 619A Smith Jas G  
 620A Mitchell J Crell  
 621 Dalton  
 621 Hallison  
 622A Jordan B F O  
 623A Hill Collium Martin R  
 624 Harris Clara M Mrs O  
 625 Gerlach Wm  
 626A Annadale Vellie Mrs O  
 627A Vincent Louis  
 628 Vacant  
 629A Reases Mary M Mrs O  
 630A Scott Mattilda E Mrs O  
 631A Turner Mattie Mrs O  
 631A Jackson Grover  
 632A Green Anna Mrs O  
 633A Brewer Chas S  
 634 Kinnimont Henry M O  
 635 Bentley Arth J Jr O  
 636A Hillerich Jesse L  
 637A Whitehouse Arth C  
 638 Ellis Gene H  
 639A Lester Jas G O  
 640A Abright Saml F O  
 641A Roberts David E O  
 642 Metcalf Chester F O  
 644 Terry Wilburn D  
 645 Vacant  
 646A Terry Julia A Mrs  
 647 Smalley John W  
 648A Hartman Frank O  
 649A Webb Howard G  
 Rice Mays B Mrs  
 651A White Jas O  
 652A Swenson John E  
 653A Allen Jas O  
 654A Niles Erav J O  
 655A McDaniel Geo R O  
 656A Carlton Ray E O  
 657 Kratt Minnie H Mrs  
 658A Hornback Leo O  
 659A Galtin John O  
 660 Farris Chas L O  
 661 Meyer Frieda Mrs O  
 662A Quire Chas M  
 663A Brown Bart O  
 664A Atwood St Church of  
 Christ  
 665 Clark John W Jr O  
 666A Walker Mary A Mrs O  
 667A Pfeiffer Chas W  
 668A Minter Wm G O  
 669A Snow Ben G O  
 672A Satterwhite Wilmonth  
 Mrs  
 672 1/2 A Hayes Beart  
 673A Pretelle John D O  
 674A Franklin Thos G O  
 675 Brooks Kenneth C  
 676A Hill Raymond C O  
 677A Hill Conrad  
 679A M-Carly John O  
 680A Kirk Lillie Mrs  
 681A Justice Frank E O  
 682A Henson Wheeler W O  
 Minter Wm C  
 683A Roberts Auto Elec Co  
 684 Webster Corinne Mrs O  
 Preston intersects

AUBERT AV.—From Pleasant  
 View av east, south of  
 Grinstead dr  
 3000A Murphy Ray J O  
 3001A Tillman Carl Roy L O  
 3002A Sutton J Boyd O  
 3003A Gimpie Isabelle O O  
 3006A Gimpie Maxwell O O  
 3007A Trash Louis S refer  
 rear  
 3008A Cross Glenn O Mrs O  
 3009A Kretzer C O O  
 3010A Young Henry A M O  
 3011A Strassel Wm M O

AUBURN AV.—From  
 3012A  
 3013A  
 3014A  
 3015A  
 3016A  
 3017A  
 3018A  
 3019A  
 3020A  
 3021A  
 3022A  
 3023A  
 3024A  
 3025A  
 3026A  
 3027A  
 3028A  
 3029A  
 3030A  
 3031A  
 3032A  
 3033A  
 3034A  
 3035A  
 3036A  
 3037A  
 3038A  
 3039A  
 3040A  
 3041A  
 3042A  
 3043A  
 3044A  
 3045A  
 3046A  
 3047A  
 3048A  
 3049A  
 3050A  
 3051A  
 3052A  
 3053A  
 3054A  
 3055A  
 3056A  
 3057A  
 3058A  
 3059A  
 3060A  
 3061A  
 3062A  
 3063A  
 3064A  
 3065A  
 3066A  
 3067A  
 3068A  
 3069A  
 3070A  
 3071A  
 3072A  
 3073A  
 3074A  
 3075A  
 3076A  
 3077A  
 3078A  
 3079A  
 3080A  
 3081A  
 3082A  
 3083A  
 3084A  
 3085A  
 3086A  
 3087A  
 3088A  
 3089A  
 3090A  
 3091A  
 3092A  
 3093A  
 3094A  
 3095A  
 3096A  
 3097A  
 3098A  
 3099A  
 3100A  
 3101A  
 3102A  
 3103A  
 3104A  
 3105A  
 3106A  
 3107A  
 3108A  
 3109A  
 3110A  
 3111A  
 3112A  
 3113A  
 3114A  
 3115A  
 3116A  
 3117A  
 3118A  
 3119A  
 3120A  
 3121A  
 3122A  
 3123A  
 3124A  
 3125A  
 3126A  
 3127A  
 3128A  
 3129A  
 3130A  
 3131A  
 3132A  
 3133A  
 3134A  
 3135A  
 3136A  
 3137A  
 3138A  
 3139A  
 3140A  
 3141A  
 3142A  
 3143A  
 3144A  
 3145A  
 3146A  
 3147A  
 3148A  
 3149A  
 3150A  
 3151A  
 3152A  
 3153A  
 3154A  
 3155A  
 3156A  
 3157A  
 3158A  
 3159A  
 3160A  
 3161A  
 3162A  
 3163A  
 3164A  
 3165A  
 3166A  
 3167A  
 3168A  
 3169A  
 3170A  
 3171A  
 3172A  
 3173A  
 3174A  
 3175A  
 3176A  
 3177A  
 3178A  
 3179A  
 3180A  
 3181A  
 3182A  
 3183A  
 3184A  
 3185A  
 3186A  
 3187A  
 3188A  
 3189A  
 3190A  
 3191A  
 3192A  
 3193A  
 3194A  
 3195A  
 3196A  
 3197A  
 3198A  
 3199A  
 3200A  
 3201A  
 3202A  
 3203A  
 3204A  
 3205A  
 3206A  
 3207A  
 3208A  
 3209A  
 3210A  
 3211A  
 3212A  
 3213A  
 3214A  
 3215A  
 3216A  
 3217A  
 3218A  
 3219A  
 3220A  
 3221A  
 3222A  
 3223A  
 3224A  
 3225A  
 3226A  
 3227A  
 3228A  
 3229A  
 3230A  
 3231A  
 3232A  
 3233A  
 3234A  
 3235A  
 3236A  
 3237A  
 3238A  
 3239A  
 3240A  
 3241A  
 3242A  
 3243A  
 3244A  
 3245A  
 3246A  
 3247A  
 3248A  
 3249A  
 3250A  
 3251A  
 3252A  
 3253A  
 3254A  
 3255A  
 3256A  
 3257A  
 3258A  
 3259A  
 3260A  
 3261A  
 3262A  
 3263A  
 3264A  
 3265A  
 3266A  
 3267A  
 3268A  
 3269A  
 3270A  
 3271A  
 3272A  
 3273A  
 3274A  
 3275A  
 3276A  
 3277A  
 3278A  
 3279A  
 3280A  
 3281A  
 3282A  
 3283A  
 3284A  
 3285A  
 3286A  
 3287A  
 3288A  
 3289A  
 3290A  
 3291A  
 3292A  
 3293A  
 3294A  
 3295A  
 3296A  
 3297A  
 3298A  
 3299A  
 3300A  
 3301A  
 3302A  
 3303A  
 3304A  
 3305A  
 3306A  
 3307A  
 3308A  
 3309A  
 3310A  
 3311A  
 3312A  
 3313A  
 3314A  
 3315A  
 3316A  
 3317A  
 3318A  
 3319A  
 3320A  
 3321A  
 3322A  
 3323A  
 3324A  
 3325A  
 3326A  
 3327A  
 3328A  
 3329A  
 3330A  
 3331A  
 3332A  
 3333A  
 3334A  
 3335A  
 3336A  
 3337A  
 3338A  
 3339A  
 3340A  
 3341A  
 3342A  
 3343A  
 3344A  
 3345A  
 3346A  
 3347A  
 3348A  
 3349A  
 3350A  
 3351A  
 3352A  
 3353A  
 3354A  
 3355A  
 3356A  
 3357A  
 3358A  
 3359A  
 3360A  
 3361A  
 3362A  
 3363A  
 3364A  
 3365A  
 3366A  
 3367A  
 3368A  
 3369A  
 3370A  
 3371A  
 3372A  
 3373A  
 3374A  
 3375A  
 3376A  
 3377A  
 3378A  
 3379A  
 3380A  
 3381A  
 3382A  
 3383A  
 3384A  
 3385A  
 3386A  
 3387A  
 3388A  
 3389A  
 3390A  
 3391A  
 3392A  
 3393A  
 3394A  
 3395A  
 3396A  
 3397A  
 3398A  
 3399A  
 3400A  
 3401A  
 3402A  
 3403A  
 3404A  
 3405A  
 3406A  
 3407A  
 3408A  
 3409A  
 3410A  
 3411A  
 3412A  
 3413A  
 3414A  
 3415A  
 3416A  
 3417A  
 3418A  
 3419A  
 3420A  
 3421A  
 3422A  
 3423A  
 3424A  
 3425A  
 3426A  
 3427A  
 3428A  
 3429A  
 3430A  
 3431A  
 3432A  
 3433A  
 3434A  
 3435A  
 3436A  
 3437A  
 3438A  
 3439A  
 3440A  
 3441A  
 3442A  
 3443A  
 3444A  
 3445A  
 3446A  
 3447A  
 3448A  
 3449A  
 3450A  
 3451A  
 3452A  
 3453A  
 3454A  
 3455A  
 3456A  
 3457A  
 3458A  
 3459A  
 3460A  
 3461A  
 3462A  
 3463A  
 3464A  
 3465A  
 3466A  
 3467A  
 3468A  
 3469A  
 3470A  
 3471A  
 3472A  
 3473A  
 3474A  
 3475A  
 3476A  
 3477A  
 3478A  
 3479A  
 3480A  
 3481A  
 3482A  
 3483A  
 3484A  
 3485A  
 3486A  
 3487A  
 3488A  
 3489A  
 3490A  
 3491A  
 3492A  
 3493A  
 3494A  
 3495A  
 3496A  
 3497A  
 3498A  
 3499A  
 3500A  
 3501A  
 3502A  
 3503A  
 3504A  
 3505A  
 3506A  
 3507A  
 3508A  
 3509A  
 3510A  
 3511A  
 3512A  
 3513A  
 3514A  
 3515A  
 3516A  
 3517A  
 3518A  
 3519A  
 3520A  
 3521A  
 3522A  
 3523A  
 3524A  
 3525A  
 3526A  
 3527A  
 3528A  
 3529A  
 3530A  
 3531A  
 3532A  
 3533A  
 3534A  
 3535A  
 3536A  
 3537A  
 3538A  
 3539A  
 3540A  
 3541A  
 3542A  
 3543A  
 3544A  
 3545A  
 3546A  
 3547A  
 3



THE NATION'S STANDARD OF QUALITY  
**BLUE GRASS TOOLS**  
 ASSURE GOOD WILL OF USERS AND PROFITS TO DEALERS  
 (Your Most Dependable Source of Supply)  
**BELKNAP HARDWARE & MFG. CO., LOUISVILLE 2, KENTUCKY**



ASH-COnd  
 820 Hildeman Henry J @ ME4-3087  
 Hoerts av Intersects  
 1000 Ellerhost Louise B Mrs @ ME4-4866  
 1001 Netherby Roberta Mrs ME4-2528  
 1004 Schneider Raymond @ ME4-8487  
 1005 Young Raymond L 634-0111  
 1008 Kubberger Chas X @ ME4-8749  
 1007 Graves Chas O  
 1008 Ream Orville J @ ME5-7852  
 1009 Schweitzer Josephine Mrs @ ME7-5289  
 1010 Adams Wm L @  
 1011 Ball John E @ 635-3130  
 1012 Higon Earl F @  
 rear Central Saw & Tool Serv Co ME4-9393  
 1013 Schmitt Anita M @ ME5-6068  
 1013 Lynch James A ME4-4219  
 1016 Kendall Isabelle @ ME5-6988  
 1017 Fuchs Albert C @ ME5-2862  
 1018 Gambert Chas J ME5-3218  
 1022 Gebhart John H @ ME4-4780  
 1023 Gowers Wm A @ ME4-0394  
 1024 Gebhart Charlotta E @ Gebhart Mary Mrs ME5-5179  
 1025 Hudson Roy II @  
 1026 Davis AU L @ ME4-3282  
 1027 Heikemper Anna H @ ME4-3080  
 Healy Jimmy D  
 1029 Neiherton Robt J @ ME4-4239  
 1032 Clinton John T @ ME4-4069  
 1034 Newman Robt ME5-6688  
 1034 Walker Geo F @ ME4-9531  
 1035 Wisting Frank E @ ME5-3007  
 1038 Fow Carl T  
 1037 Ritter Robt C  
 1038 Blumer Jos F ME7-9028  
 All Wood & A Yard Wide Democ-  
 cratic Club Inc ME5-6229  
 1039 Mackwell Food Mkt ME6-2864  
 rear Dawson Ben  
 Hickory Intersects  
 1100 Hildeman's Cafe restr 637-3151  
 1101 Lotz Theo P @ ME4-9676  
 1102 Frank Robt K ME4-3411  
 1103 Ellison David J @ ME7-1944  
 1104 Schlafer Alice M Mrs @ ME4-1646  
 1105 Mann C Frank T @ ME5-1622  
 1106 Scherle Wm J ME4-1688  
 1107 Pittenger Jas F @ ME4-9519  
 1108 Atkins Wm M ME4-9887  
 1110 No Return  
 1111 Berry Earl @ ME5-6189  
 1112 Smith Robt P @ carp 637-2910  
 1114 Reeb Marie B @ ME5-5009  
 1115 Linker Angela M Mrs ME6-3127  
 1116 Heimer Albert A @ ME5-2714  
 1117 Kleier Frank J @ ME4-0225  
 1118 Kaler Josephine R Mrs @ ME7-9015  
 1121 Gutheisen Chas E @ ME5-5484  
 1122 Heil John F @ ME4-1219  
 1123 Amundsen Dewey W @ ME4-0739  
 1124 Litterer Geo M @ ME4-1814  
 1125 Fuchs Mary M Mrs ME4-0826  
 1126 Schwerkert Geo A @ ME5-3504  
 1127 Tecker Edith A @ ME5-2704  
 1128 Merkin Emmett 637-2328  
 1129 Laumann Marie D @ ME7-7556  
 1130 Bowles John J  
 1131 Russell Joe E @ ME5-2150  
 1132 Lorr Art D 635-7195  
 1133 Hellmann Lula Mrs @ ME4-4948  
 1134 Grunstein Jos II ME7-9029  
 1135 Vacant  
 1136 Wilkerson Fred ME7-3095  
 1137 Smith M ude E Mrs @ ME4-0094  
 rear Beckley Claude  
 1138 Becker Mammie A ME4-3310  
 1139 Vacant  
 Texas av Intersects  
 Wetterau av Intersects  
 Wagner av Intersects  
 1251 Bates Leo J @  
 1255 Dax Wm J ME5-2214  
 Reas av Intersects  
 1273 Sunderland Irene R Ms @ ME4-9955  
 1274 No Return  
 Eastern pky Intersects

ASHBOTTOM ROAD—Continuation of Crittenden dr  
 Zone 11  
 7915 Jefferson Gun Club EM3-9200  
 7917 Byron Ocean A EM7-7227  
 8001 McKoon Homer A  
 8004 St Regis Paper Co (Div of Chem Packaging Corp) EM7-1776  
 8005 Pierce Melvin P ME8-0048  
 rear Van Meter Walter E  
 8007 Williams Ralph E Co Inc contra 386-3357  
 8007J Armes Wm H 363-3275

8011 McKinney Drilling Co contra EM-1066  
 8013 Fire Protection of Lou (what) 139  
 8018 Thornton Walter E @ EM6-7756  
 8021 Vacant  
 8085 Sims Mtr Transport Lines Inc EM1-1767  
 8101 McCaskey Jerry  
 8109 Taylor Hascle L @  
 8111 Five Point Inn restr 363-9491

ASHBROOK AVENUE—From 4210 Hillbrook dr south to 4202 Brookhaven  
 Zone 20  
 2500 Diersen Kenneth R @ GL4-5421  
 2502 Morgan Lawrence S @ GL4-7536  
 2503 Robinson I E @ 451-2858  
 2504 Byrd Wymon R @ GL4-7693  
 2505 Elder Geo T Jr  
 2508 O'Toole Thos J 450-1934  
 2507 Hatfield Luther @  
 2508 Bolton Marion C @ GL4-6417  
 2509 Vacant  
 2510 Darrett Paul C @ GL8-1058  
 2511 Sewell Geo @ GL8-9953  
 2512 Harrington C @ GL8-9580  
 2513 Harrington John R @ GL4-0303  
 2514 Pasciano Louis J @ GL4-0852  
 2515 Davall Wm H @ GL4-6985  
 Beechcrest av begins  
 2516 Smither Woodrow W @ GL8-4028  
 2517 Miller Roy E @ GL4-0611  
 2518 Hiley Wm A @ GL4-0783  
 2519 Herrick Emmett D 451-6827  
 2520 Johnson Wm W @ GL8-9825  
 2521 Vacant  
 2522 Anderson Roger E @ GL8-5423  
 2523 Henson Wm C @ GL4-3019  
 2524 Washell Gary G @ GL8-8795  
 2526 Jake Barthold R @ GL2-2175  
 2528 Jarboe M Ray GL1-2252  
 2530 Sharp Jas W @ GL2-7707  
 2532 Marcum Nax II @ GL4-7707  
 Brookhaven begins

ASHBURY RD—From 5200 Southside dr west to 3d  
 Zone 14  
 705 Gates Frank T @ EM8-2025  
 706 Campbell Wm M @ EM3-3134  
 707 Dunn John R @ EM8-1498  
 708 Reed Chas N @ ME6-1068  
 709 Gerlach Chas @ EM3-9895  
 710 No Return  
 711 Grant Paul E @ EM6-5082  
 712 Fogt Abe @ EM7-8278  
 713 Owens Chas M ME5-7565  
 714 Newman Jas O @ EM8-6716  
 715 Brown Robt M Jr @ EM8-6070  
 716 Wuechler Robt G @ EM8-2704  
 717 Smith Frank R @ EM3-9869  
 718 Clure Wm D EM8-4181  
 719 Schweinhart Jos E @ EM8-6981  
 720 Grubb Arville @ EM8-4862  
 721 Heinz Ben F @ EM8-7817  
 722 Wolfe Ruby Mrs @ EM8-5273  
 723 Zollinger Iola W @  
 724 Beam Guy S @ EM8-1553  
 725 Intersects

ASHLAND AV EAST—From 1st east to Allmond av, south of Westworth av in Highland Park  
 Zone 14  
 101 Moore Saul EM6-6593  
 120 Bennett Oak W @ EM3-4711  
 122 Vintoff Hector C @ EM8-8333  
 124 Dever James D @ 363-0500  
 125 Trusty Clay II @ EM8-2187  
 127 Groom Isaac F @ EM6-3476  
 128 Canale Paul J @ 366-9229  
 129 Ritchey John P @ 368-9985  
 130 Reynolds Buford S @ EM1-1379  
 131 Hafner Chas W @ EM3-4163  
 132 Evans Paul @ EM8-6429  
 133 Mosley Fred H @ EM3-2552  
 134 Childress Archie A @ EM7-1942  
 135 Ruzinger Ernest EM3-0923  
 137 Williamson John W @ EM8-6108  
 138 Clements Courtland H @ EM1-7504  
 139 Meredith Chas F @ EM8-1887  
 141 Oeth Alvin T @ EM3-5814  
 142 Clark Chas W @  
 143 McDowell Jesse L @ EM6-2523  
 145 Probst Jos M @ EM8-3711  
 146 Hiley James P @ EM6-8641  
 147 Hawkins Rossie C @ EM8-8283  
 149 O'Neal Heman E Mrs @ EM3-4387  
 152 Hughes Jas C @ EM3-0469  
 154 Terry Pak M @ EM5-6764  
 155 Mitchell Chas L  
 156 Blanton Geo L @ EM7-1279  
 157 Edwards Thos H @ EM7-7595  
 159 Reynolds Anthony @ EM3-4795  
 160 Estes Earl R @ EM6-7656  
 161 Marshall Miller @ EM8-3661  
 162 Ritchie Kenneth B @  
 163 Gollaber Owen @ EM8-3542

164 Howard Jas J @ EM6-2335  
 165 Norman Willard J @ EM6-0814  
 166 Mahoney Donald J @ EM8-5622  
 167 Cole Howard N @  
 168 McKenzie Hertha Mrs @ EM8-8847  
 169 Young Aubrey C @ EM6-6650  
 170 Drexler Jos A @ EM7-7057  
 172 Dever Myrt II @ EM6-6121  
 Allmond av Intersects

ASHLAND AV WEST—From 4568 E 1st west to Taylor blvd  
 Zone 14  
 118 Fugate Marvin 368-0749  
 119 Cass Bronson 368-3466  
 120 Evans Lee  
 O'Bryan Richd K EM8-3001  
 121 Beverly Mark The EM6-1710  
 2d Intersects  
 Southern pky Intersects  
 417 Beechmont Presby Ch EM8-4315  
 5th Intersects  
 500 Apartments  
 1 Corey Herbert 361-2225  
 2 Eakin Naida G EM3-2062  
 3 Shaw Maude E Mrs EM8-1030  
 4 Shea Edna EM8-2241  
 Street continued  
 501 Fire Dept Quad No 8 EM3-9205  
 502 Blackstone Apartments  
 1 Munt Carl 366-8816  
 2 Buckman Chas C EM6-3117  
 3 Stevens Merrill N EM8-8918  
 4 Valentine Dan EM6-7827  
 503 Apartments  
 1 Berry John E EM6-4002  
 2 Smith Jos II EM8-4615  
 3 Langin Dorothea Mrs EM3-5182  
 4 Lucas Lida M EM8-8983  
 504 Drake Apartments  
 1 Schmitt Helen L Mrs EM7-7441  
 2 Heitinger John EM8-9214  
 3 Burkman E Victor EM3-0194  
 4 Vacant  
 505 Apartments  
 1 Griffin Sam A EM3-2971  
 2 Burgess Ada M Mrs EM1-4403  
 3 Smith Gary M EM8-0705  
 4 Kelley Grace B Mrs EM8-3950  
 Street continued  
 506 Vacant  
 515 Hick's Serv Center gas sta EM3-9312  
 8th Intersects  
 Zone 15  
 603 Aldon Realty & Insurance EM8-0016  
 Toohy Donald R EM6-0016  
 605 Thomas Beulah Mrs @ EM8-2987  
 616 Theiler Jos F @ EM8-2004  
 618 Erwin Lillian L @ EM7-6979  
 619 Lee Robt C @ EM3-4384  
 620 Sutton Peyton E @ EM3-4374  
 621 Monks Katie M Mrs @ EM7-8893  
 622 Harlow Harry L @ EM3-0191  
 623 Johnson W S @ EM3-5090  
 625 VanArsdale Ford P @ EM3-5907  
 Southcrest dr Intersects  
 701 McConnell John H @ EM6-6038  
 702 Griffin Raymond L EM3-0486  
 703 Chamberlin Jos E @ EM3-4874  
 704 Quick Clifford C EM6-8086  
 705 Hughes Joe E @ EM3-5154  
 706 Lord Pearl Mrs @ EM8-7775  
 707 Johnsonman Roy J @ EM3-4569  
 709 Benkert Pauline Mrs @ EM8-4794  
 711 Brooks Virgil @ EM8-1298  
 712 Ashland Auto Service auto repr EM3-2923  
 714 Wisheart O Lee @ EM8-7474  
 715 Drechl Chas @ EM6-2669  
 716 Hartman David I @ EM3-5508  
 717 Richards Max S @ EM8-8046  
 718 Glidghaus Everett B @ EM6-8107  
 719 Ashland Cleaners & Dyers clo cln EM3-2704  
 Bellevue av Intersects  
 800 Tatum Richd @ 366-3328  
 802 Thomas Wm B @ EM6-3420  
 804 Thompson Margt D Mrs @ EM3-2288  
 806 Sallee Jug D @ EM3-3932  
 808 Vacant  
 810 Mahurin Ballard Y @ EM3-0733  
 812 King Lorenzo D EM8-4084  
 816 Graves W L @ EM3-4036  
 818 Brecht AU L @ EM3-4187  
 820 Daitley Gertrude @ EM6-6796  
 Cliff Intersects  
 900 Henderson Chas II @ EM3-5517  
 901 McVey Albert @ EM6-5238  
 905 Kurtz Eliza J @ EM8-5928  
 907 Kennedy Jos L @ EM6-8807  
 909 Hatfield Harvey @ EM6-8173  
 910 Long Henry C @ EM8-4330  
 911 Griffin J Robt @ EM8-2542  
 912 Schmitt Chas A @ EM3-7575  
 913 Gilman Paul P @ EM3-5678  
 914 Webb Delmar R @ EM8-7060

815 Galusha Wm J @ EM3-2146  
 816 Highbaugh Cola W @ EM8-1180  
 817 Clark Thos H @ EM3-9847  
 818 Noble Estil R @ EM8-4740  
 819 Jordan Clarence L @ EM3-0597  
 820 Hoffman Raymond L & contr EM8-0100  
 Ruthland av Intersects  
 1001 Jones Irene R Mrs @ EM8-6193  
 1002 VonAllmen Margt Mrs @ EM8-7893  
 1003 Elsler Joe M @ EM6-2284  
 1004 Griswold Ralph S Rev @ EM8-2005  
 1005 Kleier Jos J @ EM8-0275  
 1006 Gregory John W @ EM8-5145  
 1007 Merrifield Maggie Mrs @ EM8-1228  
 1008 Broadway Fountain C @ EM6-2122  
 1009 Rapp Thos G EM8-0724  
 1010 Zimmerman R ymond E @ EM8-2025  
 1012 Cox James W EM3-4436  
 1014 Clark Henry A @ EM8-4062  
 1016 Smith Coy W @ EM8-6904  
 1018 Wilkins Richd F @ EM8-5841  
 1020 Miller Shirley F @ EM8-1526  
 1021 Livingston av Intersects  
 Mapleton av Intersects  
 1102 Smitty's Place restr 366-9181  
 1103 Arnold Beauty Shop EM7-1274  
 1104 Chaney Robt L @ EM8-8936  
 1105 Hochleach Ernest R @ EM3-2184  
 1106 Smith Frank T @ EM7-7379  
 1107 Ashland Hdw Lmt 7-7379  
 1107 LaRue Billy  
 1109 Masden Roy L @ EM7-1188  
 1111 Menigoue Russell A @ EM3-2345  
 1113 Derkoff Jas E @ EM6-6450  
 1115 Steitz Robt L @ 363-3735  
 1116 Quick Kick Tube Co TV tubes EM8-9017  
 1117 Williams Sara M @ EM8-7067  
 1118 Sells Geo L clo cln EM8-1180  
 1119 Wilson James G Jr @ EM7-1050  
 1120 Fowler Richd M @ EM3-2483  
 1121 Bolton Paul M @ EM7-8522  
 1122 Miller Roy E Rev @ EM7-8864  
 1123 Lile Jack L  
 James Donald  
 1124 Rademaker Eleanor S Mrs @ EM8-6965  
 1125 Houclin Lyman W @ EM6-6775  
 1126 Cook Ernest B @ EM8-1290  
 1127 Arnett Paul W @ 366-5357  
 1128 Blount Jane E Mrs @ EM3-3490  
 1129 Constock David L @  
 1131 Henken Nora Mrs @ EM6-1020  
 1132 Taylor Lawrence C @ EM3-2978  
 1134 Grace Ronald L @ 363-3719  
 1135 Hubbard Weldon S @ EM7-7104  
 Beachcrest av Intersects  
 1200 Fryc Paul E @ EM8-3631  
 1204 Sims Edw II @ EM3-1400  
 1205 Baker Edgar C @ EM3-4106  
 1208 Cook L Ross @ EM3-3270  
 1210 Hines Glover N & contr EM8-6944  
 1212 Baird Elm E @ EM6-5397  
 1215 Simbritts Carl W @ EM6-6826  
 1216 Greenert Frank T EM6-4328  
 1218 Young Chas M EM6-9080  
 1219 Julius James D @ EM7-7377  
 1220 Cunningham Clarence J Jr @ EM8-8457  
 1221 Eyl Louis A @ EM3-4197  
 1222 Larkins John D @ EM6-4970  
 1224 Townsley Donald Rev 364-5952  
 1227 DeWitt Floyd II @ EM6-6436  
 1231 Bohm Wm C @ EM3-0709  
 1233 Schickinger Stella Mrs @ EM3-4349  
 1235 Gibson Mary EM6-0628  
 1237 Cronshaw John A @ EM7-8964  
 Taylor blvd Intersects

19-A  
 19-B  
 19-C  
 19-D  
 19-E  
 19-F  
 19-G  
 19-H  
 19-I  
 19-J  
 19-K  
 19-L  
 19-M  
 19-N  
 19-O  
 19-P  
 19-Q  
 19-R  
 19-S  
 19-T  
 19-U  
 19-V  
 19-W  
 19-X  
 19-Y  
 19-Z

ASHTON—From Adair south to Haves east of Crittenden dr  
 Zone 9

ASHWOOD DRIVE—From 2423 Valley Vista rd north west, 1 east of Newburg rd  
 Zone 5  
 2352 Hayden Norman T @ GL8-3619  
 2354 Ising Henry H @ GL8-3554  
 2356 Barrett Geo B @ GL8-6743  
 2358 Conner Rufus H @  
 2360 Lanier Jos @ GL4-9964  
 2362 Snowdys Henry @ GL4-0776  
 2364 Gullion Robt M @ GL2-2728  
 2368 Wallace Laura D @ GL2-6108  
 Trevilian way Intersects  
 2402 Lukemeyer Wm I @ GL2-3167  
 2404 Edgar AU L @ GL8-3147  
 2406 Kraft Thos H @ GL8-3117  
 2407 Hub John C @ GL8-3741  
 2408 Cruse Joseph A @ 451-8744

**RECEIVED**  
 FEB 05 2018  
 PLANNING & DESIGN SERVICES

**Affiliated with ASSOCIATED CREDIT BUREAUS OF AMERICA, INC.**

**Marion E. Taylor Bldg.**  
**Phone JUniper 4-0121**  
 Reliable Credit Service is Our Most Important Objective



**SOUTH END FEDERAL SAVINGS & LOAN ASSOCIATION OF LOUISVILLE**  
 3014 S. 4TH (8)



**RECEIVED**  
 FEB 19 2018  
 PLANNING & DESIGN SERVICES

1962

Scanned by CamScanner

18 APPEAL 1000

COMPLETE  
OFFICE  
OUTFITTERS

# Geo. G. Fetter Company

INCORPORATED

Phone  
**584-7131**  
410-12  
W. Main (2)

109

**ASHLAND AV—Contd**

- 1135 Hubbard Weldy S @ 367-7104
- 1200 Frye Paul E @ 368-3631
- 1204 Sims Edw H @ 363-4500
- 1205 Baker Edgar C @ 363-4106
- 1208 Cook L Ross @ 363-3270
- 1210 Hines Grover N @ 368-6941
- Hines Constn Co Inc bldg contr 368-6941
- 1212 Baird Elmer E @ 366-5387
- 1215 Simbritzki Carl W @ 366-6826
- 1216 Greenert Frank T 366-4328
- 1218 Young Chas M 366-9080
- 1219 Julius James D @ 368-7377
- 1220 Cunningham Clarence J jr @ 368-8457
- 1221 Eyl Louis A @ 363-4497
- 1222 Larkins John D @ 366-4970
- 1224 Townsley Donald Rev 363-5962
- 1227 DeWitt Floyd B @ 366-6436
- 1231 Bohn Wm C @ 363-0709
- 1233 No Return
- 1235 Gibson Mary 366-0628
- 1237 Crenshaw John A @ 367-8964
- Taylor blvd intersects

**Bellevue av intersects**

- 1238 Tatum Richd @ 366-3326
- 1239 Thomas Wm B @ 366-3420
- 1240 Thompson Margt D Mrs @ 363-2288
- 1241 Alice Eug D @ 363-3932
- Vacant
- Muhurin Ballard Y @ 363-0733
- Vacant
- Graves W L @ 363-4038
- Erech Alf L @ 363-4187
- Wiley Gertrude @ 366-6796

**Intersects**

- 4443 No Return
- 4445 No Return
- 4447 Clark James 368-6987
- Clark Sam
- 4449 No Return
- 4451 Kukla Joseph F @ 367-7928
- 4453 West John M 366-5569
- Phillips la begins

**ASHWOOD DR—From 2423 Valley Vista rd northwest, 1 east of Newburg rd**

- Zone 5
- 2352 Hayden Norman L @ 458-3019
- 2354 Ising Henry B @ 458-3554
- 2356 Barrett Geo B @ 458-6746
- 2358 Cohen Rufus R @ 458-4028
- 2360 Lanzner Jos @ 454-0894
- 2362 Sosowsky Harry @ 454-0376
- 2364 Gillim Robt M @ 452-2785
- 2368 Wallace Larry D @ 458-6108
- Trevillian way intersects
- 2402 Lukemeier Wm F @ 458-3152
- 2404 Rigby John K @ 454-6583
- 2406 Kraft Theo W jr @ 458-3113
- 2407 Holt John C @ 458-3741
- 2408 Cruse Joseph A @ 451-0744
- 2409 Stephenson Wm A @ 451-3587
- 2411 Herberman John B @ 454-0215
- 2412 Brown Ruth R @ 451-9739
- 2413 Mengelberg John E @ 451-1780
- 2414 Evans Robley D @ 458-3109
- 2415 Hillerich Louis J @ 451-6784
- 2419 Stutz Louis R @ 451-5005
- 2420 Matthews A Leverette @ 452-9484
- 2422 Burnett Sweeney S @ 458-3158
- 2423 Dawson Larry C @ 451-1273
- 2424 Edwards Danl R @ 458-3144
- 2425 Jonas Walter H @ 451-1650
- 2426 Alquist Donald L @ 454-7924
- 2430 Risen Albert jr @ 454-5617
- 2431 Neat Leyden K @ 451-4594
- 2432 Zimmer Allan E @ 458-3355
- 2435 Fravel Elmer L @ 451-2672
- 2440 Kurk Victor J @ 454-4983

**ATWOOD—From 2138 S Floyd east to Preston**

- Zone 17
- Floyd intersects
- 300 Childers Mildred
- Elkins James A
- 303 Meeks Dewey R
- 305 Meeks Ulla P
- 311 Swartwood Alf T @
- 312 Roby Claude L
- 315 Baker Orville E @ 637-6641
- 317 Vacant
- 319 Mobley Earl M @ 637-5134
- Hahn intersects
- 320 Tommy's Radio & TV Serv 637-7103
- 321 Weatherly Fred A @ 637-3930
- 322 Vacant
- 323 Kessler Wm A jr 637-2146
- 324 Jones Harold 637-2646

- 325 Booth Harry J @ 637-4553
- 326 Ferguson Earl W
- 328 Davis James @ 634-4039
- 329 Logsdon Melvin C @
- 330 Edwards L Douglas @ 637-6052
- 331 Goetzinger Chas A @ 634-8559
- 332 Sadio Arth E @ 637-6648
- 334 Schneider Kath Mrs @
- 335 Funk Sidney V 637-1761
- 337 Anderson Travis S @
- 338 Lozar Valeria Mrs @ 637-3773
- 339 Burba Ralph
- Arthur intersects
- North-South expwy crosses

- 413 Lacefield Garland @ 637-2658
- 415 Wasson Glenwood @
- 417 Glaser Ronald E 637-7457
- 420 Memory Carrie D Mrs 637-6017
- 422 Grubbs Eug 635-7862
- Fort intersects
- 424 Phillips Mary C Mrs @ 637-3501
- 425 Dodd John W @ 634-3259
- 426 Stimpson John O @ 637-6347
- 427 Kremer Geo J @
- 428 Sparks Warren W 637-1926
- 429 Pickett Lester
- Jacques Elmer A
- Clark Joseph
- Vacant
- 431 Vacant
- 432 Callahan Wm R @ 637-3841
- 433 Jagers Claude D 634-4271
- 434 Bland James E @ 637-6103
- 435 Bolin Herman 637-5782
- 436 Seeley Donald @
- 437 Carnes H Allen 635-6415
- 438-40 A&B Super Market 637-9294
- 508 Atwood Wesleyan Meth Ch 637-3386 (side ent)

- Crittenden dr intersects
- 510 Belcher Jesse A @ 637-2694
- 512 Roth Alma M Mrs 635-7925
- 513 Lewis Emma Mrs @ 635-6467
- 514 Sanders Earl
- 515 Crask Anna H Mrs @ 637-3148
- 516 Yates Marvin C Rev 634-0960
- 517 Kraft Ada 635-6144
- 518 Oakley Geo jr 634-0486
- 520 Buckley Stanley H @ 636-3250
- 521 Howard Eug V @ 634-3081
- 522 French Zena Mrs @
- 523 Robertson Richd M @ 637-4623
- 524 Cecil Clarence
- Fullam Roger 637-8389
- 525 Hazel Orvell W @ 637-5748
- 526 Linville John L @ 637-3159
- 528 Philpot Eunice C 635-7529
- 530 Allene's Beauty shop 634-8514
- Crane Herschel
- Puritan Cleaners Inc (br) 637-9786

- Bradley av intersects
- 610 Ethington Henry C
- 611 Ebertshausen Elit R Mrs @ 635-5835
- 612 Brewer Kenneth H 637-9950
- 614 Knopf Lillian M Mrs @ 634-3283
- 615 Saddler Oliver S 634-9597
- 616 Parks Herbert M @ 635-7784
- 617 Akin Jack 637-6067
- 618 Mitchell Joe C 635-2513
- 619 Smith Jas G 635-5630
- 620 Vacant
- 621 Head Geo L 635-5150
- 622 Cross Thos E 635-5475
- 623 Berley D Mae @
- 624 Harris Clara M Mrs @
- 625 Campbell Robt E
- 626 Annadale Vallie A Mrs @ 634-4944
- 627 Smith Dorman B @ 635-2824
- 628 Vacant
- 629 Vacant
- 630 Scott Matilda E Mrs @
- 6301 No Return
- 631 Jackson Grover C @ 636-1575
- 632 Brewer Emma D Mrs @ 634-3979
- 635 Kinnimonth Henry M @ 635-7611
- 635 Kinnimonth Ray L
- 636 Kinnicid James
- Hollars Miles
- 637 Harrison Virgil F
- 638 Perkins Orville
- 639 Marr Wm B @ 637-6632
- 643 Hollinger Harry R
- 641 Roberts Besste T Mrs F 635-2200
- 642 Metcalf Chester E @ 635-5554
- 644 No Return
- 645 Apartments
- A Grubbs Wayne L
- B Shoopman Walter J 636-2967
- C O'allo Benito V

**Out of Sight — Out of Mind — Out of Business**

The importance of keeping your name and product names in the public eye is recognized by all business men. It is unfortunate to see how a firm or product, however successful, will slip into the limbo of the forgotten if not perpetually advertised.

The City Directory is the natural medium for keeping a business or product name in the spotlight.

**Insist on Being Well Represented in Its Pages**

**MUTUAL ELECTRIC COMPANY**

INDUSTRIAL — COMMERCIAL — RESIDENTIAL  
MAINTENANCE — REWIRING — REPAIRING — CONTRACTORS

122 N. BULLITT, 2  
TELEPHONE 583-8404

RECEIVED  
FEB 19 1943  
DESIGN SERVICES

RECEIVED  
FEB 19 1943  
PLANNING &  
DESIGN SERVICES

Scanned by CamScanner  
18APPEAL1000

# LINCOLN BUILDING & LOAN ASSN.

HOME LOANS UP TO 90% • SAVINGS EARN 4 1/2% CURRENT ANNUAL DIVIDEND

1/4th BETWEEN MARKET AND MAIN - TELEPHONE 582-1681

HIKES POINT - TELEPHONE 451-0212

109

## ASHLAND AV W-Contd

- 895 VanArsdale Ford P @ 363-5907
- Southcrest dr Intersects
- 701 McConnell John H @ 366-6036
- 702 Griffin Raymond L @ 363-0486
- 703 Chamberlain Jos E @ 363-4874
- 704 Franklin Park M @
- 705 Hughes Joe B @ 363-5454
- 706 Nord Pearl Mrs @ 368-7775
- 707 Johanneman Ray J @ 368-4794
- 709 Benker Pauline Mrs @ 368-1298
- 711 Brooks Virgil @ 368-1298
- 712 Ashland Auto Service auto repr- 363-2823
- 714 Wisheart O Lee @ 368-7474
- 715 Breech Chas @ 366-2669
- 716 Hartman David J @ 363-5508
- 717 Richards Max S @ 368-8046
- 718 Ann 367-7275
- 718 Gilchrist Everett B @ 366-6107
- 719 Ashland Cleaners & Dyers clo cln 363-2704
- Bellevue av Intersects
- 800 Tatum Richd jr @ 366-3326
- 802 Thomas Wm H @ 366-3420
- 804 Thompson Margt D Mrs @ 363-2288
- 806 Salice Eug D @ 363-3932
- 808 Ring John L 367-7458
- 809 Ring John L 367-0733
- 810 Mahurin Ballard Y @ 363-0733
- 812 Webb Robt R @ 367-7328
- 816 Graves W L @ 363-4038
- 818 Breech Josephine Mrs @ 363-4187
- 820 Dalley Gertrude @ 366-6796
- Clark av Intersects
- 800 Floyd Robt L 363-5806
- 801 McVey Albert @ 366-5238
- 803 Lloyd Elba J @ 368-5028
- 805 Kurtz Jacob @ 363-4236
- 807 Kennedy Jos L @ 366-8807
- 809 Hatfield Harvey @ 366-8173
- 810 Long Henry C @ 368-4390
- 811 Griffin J Robt @ 366-2542
- 812 Schmidt Chas A @ 366-7575
- 813 Gilmer Paul P @ 363-5678
- 814 Webb Delmar R @ 368-7060
- 815 Pirtle Geo T @ 363-0413
- 816 Highbough Collis W @ 368-4180
- 817 Clark Thos H @ 363-9847
- 818 Noble Estil R @ 368-4740
- 819 Jordan Clarence L @ 363-5097
- Katland av Intersects
- 820 Hoffman Raymond L @ contr 368-0100
- 801 Pawley John R @ 367-7146
- 802 Alvarez Jose 363-0575
- 803 Elster Joe M @ 366-2284
- 804 Griswold Ralph S Rev @ 368-2005
- 805 Klefer Jos J @ 368-0275
- 806 Gregory John W @ 368-5145
- 807 Merrifield Maggie Mrs @ 368-1228
- 808 Broadway Fonlatn C @ 368-2422
- 809 Rapp Thos G 368-0724
- 810 Barnes Martha L @ 361-2100
- 812 Oliver Roy
- 814 Clark Henry A @ 368-4062
- 816 Smith Coy W @ 368-7804
- 818 Wilkins Richd F @ 363-5841
- 820 Miller Shirley E @ 368-1526
- 822 Smith's Place restr 366-9181
- 824 Arnold Beauty Shop 367-1274
- 826 Chaney Robt L @ 368-3896
- Livingson av ends
- Mapleton av begins
- 805 Holtzclaw Ernest R @ 363-2194
- 806 Smith Frank T @ 367-7379
- Ashland Hdx 367-7379
- 807 Robenecker Frank W 368-4054
- 809 Masden Roy L @ 367-1188
- 811 Minogue Russell A @ 363-2345
- 813 Driskill Jas E @ 366-6450
- 815 Steitz Robt L @ 363-3736
- 816 Quik-Chek Tube Co TV tubes 366-9027
- 817 Williams Frank B @ 368-7067
- 818 Sells Geo L clo cln 368-1180
- 819 Wilson James G jr @ 367-1050
- 820 Fowler Richd M @ 363-2483
- 821 Robinson Walter 367-7684
- 822 Bolton Paul M @ 367-8522
- 823 Miller Roy E Rev @ 367-8864
- 824 Rack-maker Eleanor S Mrs @ 368-6965
- 825 Houchin Lyman W @ 366-6775
- 827 Ryan Chas E jr 364-4661
- 828 Brown Paul W @ 366-5357
- 829 Howard June E Mrs @ 363-3490
- 831 Cranston David L @
- 832 Hahn Nora Mrs @ 366-0510
- 834 Taylor Lawrence C @ 363-2978

- 1134 Grace Ronal L @ 363-5710
- 1135 Hubbard Weldy S @ 367-7104
- Peachtree av Intersects
- 1200 Frye Paul E @ 368-3631
- 1204 Sims Edw H @ 363-4500
- 1205 Baker Edgar C @ 363-4106
- 1208 Cook L Ross @ 363-3270
- 1210 Hines Grover N @ 368-6941
- Hines Consin Co Inc bldg contr 368-6941
- 1212 Baird Elmer E @ 366-5387
- Beaver av begins
- 1215 Simbritzki Carl W @ 366-6826
- 1216 Greenert Frank T 366-4328
- 1218 Young Chas M 366-0080
- 1219 Julius James D @ 368-7377
- 1220 Cunningham Clarence J jr @ 368-8457
- 1221 Vacant
- 1222 Larkins John D @ 366-9740
- 1224 Townsley Donald Rev 363-5962
- 1227 DeWitt Floyd B @ 366-6436
- 1231 Bohn Wm C @ 363-0709
- 1233 Howlett Jesse E
- 1235 Gibson Mary 366-0628
- 1237 Burress Winfrey @ 367-6907
- Taylor blvd Intersects
- 1515 Wieber Fred D @ 363-2440

- ### ASHTON AVENUE-From Seneca av south to Phillips la, east to Crittenden dr
- Zone 9
- E Adair Intersects
  - 4443 Keith Joseph II
  - 4445 Holland Archie 368-0644
  - 4447 Clark James 368-6987
  - Clark Sam
  - 4449 Woodward Donald L
  - 4451 Kukla Joseph F @ 367-7928
  - 4453 West John M 366-5569
  - Phillips la begins

- ### ASHWOOD DRIVE-From 2423 Valley Vista rd northwest, 1 east of Newburg rd
- Zone 5
- 2352 Hayden Norman L @ 458-3019
  - 2354 Ising Henry B @ 458-3554
  - 2356 Barrett Geo B @ 458-6746
  - 2358 Cohen Rufus R @ 458-4028
  - 2360 Lanzner Jos @ 454-0964
  - 2362 Sosowsky Harry @ 454-0376
  - 2364 Gillim Robt M @ 452-2783
  - 2368 Wallace Larry D @ 453-6108
  - Trevillian way Intersects
  - 2402 Lukemeler Wm F @ 458-3162
  - 2404 Rigby John K @ 454-6533
  - 2406 Goodykoontz Harry G Rev @ 454-2838
  - 2407 Holt John C @ 459-3741
  - 2408 Cruse Joseph A @ 451-9744
  - 2409 Stephenson Wm A @ 451-3587
  - 2411 Hamblin Raymond @ 452-2861
  - 2412 Brown Ruth R @ 451-9739
  - 2413 Mengelberg John E @ 451-1780
  - 2414 Evans Robley D @ 458-3109
  - 2415 Illerich Louis J @ 451-6784
  - 2419 Stutz Louis R @ 451-5005
  - 2420 Matthews A Levertte @ 452-9484
  - 2422 Burnett Sweeney S @ 458-3158
  - 2423 Dawson Larry C @ 451-1273
  - 2424 Edwards Danl R @ 458-3144
  - 2425 Jonas Walter H @ 451-1650
  - 2426 Alquist Donald L @ 454-7924
  - 2430 Nisen Albert jr @ 454-5617
  - 2431 Neat Leyden K @ 451-4594
  - 2432 Zimmer Allen E @ 458-3355
  - Forest Hill dr ends
  - 2435 Fravel Elmer L @ 451-2872
  - 2440 Kurk Victor J @ 454-4983

- ### ATWOOD-From 2138 S Floyd east to Preston
- Zone 17
- Floyd Intersects
  - 300 Childers Mildred
  - Elkins James A
  - 303 Vacant
  - 305 Slaughter John W
  - 311 Swartwood Alf T @
  - 313 Napper Mary V @ 637-7241
  - 315 Baker Orville E @ 637-6841
  - 317 Meeks Darrel T
  - 319 Mobley Earl M @ 637-5134
  - Hahn Intersects
  - 320 Meeks Produce
  - Meeks Pirtle U

- 321 Weatherly Fred A @ 637-3930
- 322 Vacant
- 323 Kessler Wm A jr 637-2146
- 324 Bryant Casona Mrs
- 325 Booth Harry J @ 637-4553
- 326 Himes Ruth Mrs
- 328 Davis James @ 634-4039
- 329 Logsdon Melvin C @
- 330 Vacant
- 331 Diehl Carl F
- 332 Sadlo Arth E @ 637-6648
- 334 Schneider Kath Mrs @ 637-5912
- 335 Vacant
- 337 Anderson Travis S @
- 338 Kopple Chas
- 339 James Robt L 636-2428
- Arthur Intersects
- North-South expwy crosses

- 413 Loeffelnd Garland @ 637-2658
- 415 Wasson Glenwood @
- 417 Glaser Ronald E 637-7457
- 420 Bennett Carrie D Mrs 637-6017
- North-South expwy crosses
- 422 Kidwell Goldere T @ 637-3527
- Fort Intersects
- 424 Phillips Mary C Mrs @
- 425 Dodd John W @ 634-3259
- 426 McWilliams Robt
- 427 Kremer Geo J @
- 428 Sparks Warren W 637-1926
- 429 Pickett Lester
- Jacques Elmer A
- Clark Joseph B
- 431 Vacant
- 432 Callahan Wm R @
- 433 Jagers Claude D 636-2058
- 434 Bland James E @ 637-6103
- 435 Bolin Herman 637-5782
- 436 No Return
- 437 Carnes H Allen
- 438-40 A&B Super Market 637-9294
- Crittenden dr Intersects
- 508 Atwood Wesleyan Meth Ch (side ent)
- 510 Belcher Jesse A @ 637-2694
- 512 Roth Alma M Mrs
- 513 Lewis Emma Mrs @ 635-6467
- 514 Sanders Earl
- 515 Crask Anna H Mrs @ 637-3148
- 516 No Return
- 517 Nicholson Dorothy Mrs
- 518 No Return
- 520 Buckley Stanley H @ 636-3250
- 521 Howard Eug V @ 634-3081
- 522 French Zena Mrs @
- 523 Robertson Richd M @ 637-4023
- 524 Maurer Ethel Mrs 634-8153
- Fullam Roger 637-8389
- 525 Hazel Orvell W @ 637-5748
- 526 Linville John L @ 637-3159
- 528 Philpot Eunice C 635-7529
- Bolin Eunice Mrs 635-6696
- 530 Nancy Lee Beauty Salon 634-8514
- Crane Herschel
- Puritan Cleaners Inc (br) 637-9786

- Bradley av Intersects
- 610 Ethington Henry C
- 611 Ebertshausen Eliz R Mrs @ 635-5835
- 612 Brewer Kenneth H 637-9980
- 614 Knopf Lillian M Mrs @ 634-3283
- 615 Saddler Oliver S 634-9597
- 616 Parks Beatrice Mrs @ 635-7784
- 617 Akin Jack 637-6067
- 618 Mitchell Joe C 635-2513
- 619 Smith Jas G 635-5630
- 620 Cox Chas E @
- 621 Stivers Wm E 637-2467
- 622 Cross Thos E 635-5475
- 623 Berley D Mae @ 637-3809
- 624 Harris Clara M Mrs @
- 625 Wethington Cath C Mrs
- 626 Vacant
- 627 Smith Dorman B @ 635-2824
- 628 Vacant
- 629 Radmer Carl L
- 630 Scott Matilda E Mrs @
- 630f Cox Wendell B
- 631 Jackson Grover C @ 636-1575
- 632 Brewer Emma D Mrs @ 634-3978
- 633 Kininmonth Henry M @
- 635 Kininmonth Ray L
- 636 Graham Fred L
- 637 Harrison Virgil F
- 638 Perkins Orville
- 639 Marr Wm B @ 637-6632
- 640 Nalley Mary Mrs
- 641 Roberts Bessie T Mrs @ 635-2200
- 642 Metcalf Chester E @ 635-5554
- 644 Turner Mary 637-9930

"TRY"  
**CHOFFEE**

IT'S REALLY NEW  
MANUFACTURED  
**JA-P-CO  
INC.**  
2834  
BEXLEY  
COURT  
TELEPHONE  
**895-2882**

RECEIVED  
FEB 19 2018  
PLANNING  
DESIGN SERVICES  
More goods are bought and sold through the Classified  
Business Lists of the Directory than by any other  
medium on earth.

1964 RECEIVED FEB 19 2018 Scanned by CamScanner  
PLANNING & DESIGN SERVICES  
18 APPEAL 1000

# LINCOLN

**FEDERAL SAVINGS AND LOAN ASSOCIATION**  
 122 S. FOURTH • HIKES POINT • OKOLONA  
 TEL. 582-1681



**PROPERTY RD.—CONT'D**  
 100 INTERSECTS

100 AND AV E —FROM 1ST EAST TO  
 100 AND AV SOUTH OF WENTWORTH AV  
 IN MIDLAND PARK

---ZIP CODE 40214

505 BOOZE SAUL 366-6593  
 506 BENNETT OWEN M • 363-4711  
 507 PATITION METZER C • 366-6335  
 508 DEVER JAMES D • 363-0809  
 509 TRAVIS CLAY M • 368-2167  
 510 GROOM I FRANK • 366-3476  
 511 CALLE PAUL J • 366-9239  
 512 RICHIE JOHN P • 368-9085  
 513 RENOIDS BURFORD S • 367-1379  
 514 KEVINER CHARLES W •  
 515 EVANS PAUL • 368-6429  
 516 RICHARDSON R FRANK • 368-0464  
 517 RICHARDS ARCHIE A • 367-1942  
 518 RISSINGER ERNEST 363-0623  
 519 WILLIAMS JOHN W • 368-6108  
 520 WILLIAMS COURTLAND R • 367-7504  
 521 CLEMENTS CHARLES F • 367-1874  
 522 ALVIN T • 363-5814  
 523 CLARK CHARLES W •  
 524 OWELL JESSE L • 366-2523  
 525 JOSEPH M • 368-3711  
 526 JAMES P •  
 527 WENNETTER RICH D •  
 528 JANEAL BESSIE E MRS • 363-4387  
 529 KATH MRS • 363-0459  
 530 PAT M • 366-6764  
 531 MATTHEWS CHARLES L  
 532 BENTON GED L • 368-8098  
 533 EDWARDS CORA E MRS • 367-7595  
 534 RENOIDS ANTHONY • 363-4795  
 535 CLUSKEY JIMMIE D •  
 536 SHILL MILLER • 366-3661  
 537 KENNETH B •  
 538 OWEN • 368-3542  
 539 DONALD D •  
 540 WILLARD J • 366-0814  
 541 DONALD J • 368-5622  
 542 HAROLD •  
 543 KENZIE BERTHA MRS • 368-8847  
 544 JUDY C 366-8650  
 545 JOSEPH A • 367-7067  
 546 RAY M • 366-6121  
 ---MIDLAND AV INTERSECTS

**100 ST —FROM 4568 S 1ST WEST**  
 100 ST BLVD

---ZIP CODE 40214

505 SAPH MRS •  
 506 LELIA P MRS 368-2327  
 507 CEBRAN WM 367-6534  
 508 WALK THE BEAUTY SHOP  
 366-1710  
 ---100 ST INTERSECTS  
 ---MIDLAND PKY INTERSECTS  
 ---MIDLAND PRESBYTERIAN CHURCH  
 366-4215

**100 ST INTERSECTS**

505 JENNETTE MRS 363-4167  
 506 JAMES B  
 507 E MRS 368-1030  
 508 MRS 368-2241  
 509 DEPARTMENT (QUAD NO  
 100-1710)  
 ---100 ST INTERSECTS  
 ---MIDLAND PKY INTERSECTS  
 ---MIDLAND PRESBYTERIAN CHURCH  
 366-4215

**4 KELLEY GRACE B MRS 368-3950**

515 JIM'S 66 SERVICE 363-9473  
 ---5 6TH ST INTERSECTS  
 ---ZIP CODE 40215

603 TOOMEY DONALD R 363-5556  
 605 THOMAS BEULAH MRS • 366-2967  
 616 THEILER JOSEPH F • 368-2004  
 618 ERWIN LILLIAN L • 367-8979  
 619 LEE ROBT C • 363-4384  
 620 SUTTON PEYTON E • 363-4374  
 621 MONKS KATIE M MRS • 367-8893  
 622 HARLOW PEARL MRS • 363-0191  
 623 JOHNSON W S • 363-5090  
 625 VAN ARSDALE FORD P • 363-5907  
 ---SOUTHCREST DR INTERSECTS

701 MC CONNELL JOHN M • 366-6036  
 702 GRIFFIN RAYMOND L • 363-0486  
 703 CHAMBERLAIN JOSEPH E • 363-4874  
 704 FRANKLIN PATK M • 368-9557  
 705 HUGHES JOE E • 363-5454  
 706 NALL GALEN W • 366-1824  
 707 JOHANNEMAN RAY J • 363-4569  
 709 BENKERT PAULINE MRS • 368-4794  
 711 BROOKS VIRGIL • 368-1298  
 712 THOMPSON TOMMY APPLIANCE

**SERVICE 361-1311**

714 WISEHEART O LEE • 368-7474  
 715 BREEHL CHARLES • 366-2669  
 716 VACANT

717 RICHARDS MAX S • 368-9046  
 718 DIERUF JOHN E • 367-1412  
 719 ASHLAND CLEANERS 363-2704  
 ---BELLEVUE AV INTERSECTS

800 TATUM RICH D JR • 366-3326  
 802 THOMAS WM B JR • 366-3420  
 804 THOMPSON MARGT D MRS • 363-2288  
 805 SALLEE EUG D 363-3932  
 808 RING JOHN L 367-7458  
 810 MAHUREN BALLARD Y • 363-0733  
 812 WEBB ROBT R • 367-7328  
 816 GRAVES W L • 363-4038  
 818 BREEHL JOSEPHINE MRS • 363-4187  
 820 DAILEY GERTRUDE • 366-6796  
 ---CLIFF AV INTERSECTS

**900 FLOYD ROBT L • 363-5806**

901 MC VEY ALBERT • 366-5238  
 903 LLOYD ELBA J • 368-5928  
 905 KURTZ JACOB • 363-4236  
 907 KENNEDY JOSEPH L • 366-8807  
 909 HATFIELD HARVEY • 366-8173  
 910 LONG HENRY C • 368-4350  
 911 GRIFFIN J ROBT • 366-2542  
 912 SCHMIDT CHARLES A • 366-7575  
 913 GILMER PAUL P • 363-5678  
 914 WEBB DELMAR R • 368-7060  
 915 PIATLE GEO T • 363-0413  
 916 HIGHBAUGH MINNIE MRS • 368-4180  
 917 CLARK THOS M • 363-9847  
 918 NOBLE ESTIL R • 368-4740  
 919 JORDAN CLARENCE L • 363-5097  
 ---RUTLAND AV INTERSECTS

920 HOFFMAN RAYMOND L CONTR  
 PAINTING & DEC 368-0100

1001 RAWLEY JOHN R • 367-7146  
 1002 GOLUBIC ELLA M 367-7969  
 1003 ELSLER JOE M • 366-2284  
 1004 GRISWOLD BERTIE MRS • 361-2722  
 1005 KLEIER JOSEPH J • 368-0275  
 1006 GREGORY COLLEEN MRS • 368-5145  
 1007 MERRIFIELD GED N • 368-1228  
 1008 BROADWAY FOUNTAIN C • 366-2422  
 1009 RAPP THOS G • 368-0724  
 1010 BARNES MATHA L • 361-2100  
 1012 OTTE NELL MRS • 367-7734  
 1014 CLARK HENRY A • 368-4062  
 1016 HARDESTY MAURICE N •  
 1018 WILKINS RICH F • 363-5641  
 1020 MILLER SHIRLEY E • 368-1826  
 1022 SMITTY'S PLACE TAVERN 366-9181  
 1102E VACANT

1103 CHANEY ROBT L • 368-9096  
 1104 KENNEY'S BARBER SHOP  
 ---LIVINGTON AV ENDS  
 ---MAPLETON AV BEGINS

1105 HOLTZCLAW ERNEST R • 363-2194  
 1106 ASHLAND HADWARE 367-7379  
 SMITH FRANK T • 367-7379

1107 ALLEN W J 368-4054  
 1109 MASDEN NANCY A MRS • 367-1168  
 1111 MINOGUE RUSSELL A • 363-2345  
 1113 DRISKILL JAMES E • 366-6450  
 1115 STEITZ ROBT L •  
 1116 VACANT

1117 HALLEY ISAAC A  
 1118 SELLS GEO L CLD CLN 366-1180  
 1119 RYAN THOS M • 367-1050  
 1120 FOWLER RICH M • 363-2463  
 1121 CARRICO NORMAN

**1121 BOLTON PAUL M • 367-8522**

1122 WILBUR IVA MRS • 363-5696  
 1123 BOLTON JAMES 368-7010  
 1124 RADEMAKER ELEANOR S MRS •  
 368-6965

1125 MOUCHIN LYMAN W • 366-6775  
 1126 RDWAN CHARLES E JR 366-4661  
 1127 ARNETT PAUL W • 366-5357  
 1128 CHEWNING GUY • 368-1118  
 1129 COMSTOCK DAVID L • 363-5541  
 1131 HENKEN NDRA MRS • 366-1050  
 1132 TAYLOR LAWRENCE C • 363-2978  
 1134 GRACE RONAL L • 363-5719  
 1135 HUBBARD WELDY S • 367-7104  
 ---PEACHTREE AV INTERSECTS

1200 FRYE PAUL E • 368-3631  
 1204 SIMS EDW H • 363-4500  
 1205 BAKER EDGAR C • 363-4106  
 1208 MURRAY LYLE D • 367-7901  
 1210 HINES CONSTRUCTION CO INC  
 368-6941

HINES GROVER H • 368-6941  
 1212 BAIRD ELMER E • 366-5367  
 ---BEAVER AV BEGINS

1215 SIBRITZKI CARL W • 366-6826  
 1216 GREENERT FRANK T • 366-4328  
 1218 GRAFF THAYER D 368-6415  
 1219 JULIUS JAMES D • 368-7377  
 1220 CUNNINGHAM CLARENCE J JR •  
 368-8457

1221 EYL NELL MRS • 367-6225  
 1222 LARKINS JOHN D • 366-9740  
 1224 SAWYER WM C REV 367-6671  
 O F DONNA

1227 DE WITT FLOYD B • 366-6436  
 1231 BOHN WM C • 363-0709  
 1233 BELL BARRYMORE B • 363-5361  
 1235 NO RETURN  
 1237 BURRESS WINFREY • 367-6907  
 1515 WIEBER FRED D • 363-2440

**ASHTON AV —FROM SENECA AV SOUTH TO**  
 PHILLIPS LA EAST TO CRITTENDEN DR

---ZIP CODE 40209

---E ADAIR INTERSECTS

4443 MASON DONALD  
 4445 VACANT  
 4447 NO RETURN  
 4451 KUKLA JOSEPH F • 367-7928  
 4453 WEST JOHN M 366-5569  
 ---PHILLIPS LA BEGINS

**ASHWOOD DR —FROM 2423 VALLEY VISTA**  
 RD NORTHWEST 1 EAST OF NEWBURG RD

---ZIP CODE 40205

2352 SCHUBLE CHARLES E • 459-1774  
 2354 ISSING HENRY B • 458-3554  
 MC CLURE EDW G

2356 BARRETT GED B • 458-6746  
 2358 COHEN RUFUS R • 458-4028  
 2360 LANZNER JOSEPH • 454-0964  
 2362 SOSOMSKY HARRY • 454-0376  
 2364 DOLL CARL F • 458-1219  
 2368 O'CONNELL WM J

**---TREVILLIAN WAY INTERSECTS**

2402 ZIMLICH ROBT • 451-4490  
 2404 WEBER RICH D • 452-1466  
 2406 GOODKOONZY HARRY REV •  
 452-2830

2407 HOLT JOHN C • 459-3741  
 2408 CRUSE JOSEPH A • 451-0744  
 2409 STEPHENSON WM A • 451-3587  
 2411 VACANT

2412 BROWN RUTH R • 451-9739  
 2413 WENGBERG JOHN E • 451-1780  
 2414 EVANS RODLEY D • 458-3109  
 2415 HILLERICH LOUIS J • 451-6764  
 2419 STUTZ LOUIS P • 451-5005

2420 MATTHEWS ALBERT L • 452-9484  
 2422 BURNETT SENEY S • 458-3158  
 2423 DAWSON LARRY C • 451-1273  
 2424 EDWARDS DANL R • 458-3144  
 2425 JONAS BALTER H • 451-1650  
 2426 ALQUIST DONALD L • 454-7924  
 2430 RISEN ALBERT JR • 454-5617  
 2431 NEAT LEYDEN K • 451-4594  
 2432 ZIMMER ALLEN E • 458-3355  
 ---FOREST HILL DR ENDS

2435 FRAVEL ELMER L • 451-2872  
 2440 KURX VICTOR J • 454-4903

Consult  
 the  
**CLASSIFIED**  
 LISTS  
 of the  
**DIRECTORY**

If You  
 Would Find  
 What You  
 Wish to  
 Buy

**RECEIVED**

FEB 05 2018



**PLANNING & DESIGN SERVICES**

**Vulcan Materials Company**  
 MID-SOUTH DIVISION/P.O. BOX 19008 - LOUISVILLE, KY. 40219  
 CRUSHED STONE-AGRICULTURAL LIME  
 PLANT AND OFFICE SOUTH PARK RD., OKOLONA, KY. - TEL. 969-9341

1966e **RECEIVED**  
 FEB 19 2018  
 PLANNING &  
 DESIGN SERVICES

Scanned by CamScanner

18APPEAL1000







# Citizens Fidelity Bank - Your BankAmericard Bank

85

34  
EASTERN PKWY INTERSECTS

34  
CRITTENDEN RD - CONTINUATION OF  
CRITTENDEN DR

- ZIP CODE 42113
- 146 Riley James P @ 366-8641
  - 147 Brantletter Richd H @
  - 149 O'Neil Beaulie E Mrs @ 363-4387
  - 152 Hughes Kath Mrs @ 363-0169
  - 154 Terry Paul M @ 366-6764
  - 155 Braden Earl Jr 366-6546
  - 157 Edmonds Cora E Mrs @ 367-7593
  - 159 Sheldon Jarrell D 368-4352
  - 160 Mc Cluskey Jimmie D @
  - 161 Marshall A Miller @ 366-3661
  - 162 No Return
  - 163 Gollaher Owen @ 368-3542
  - 164 Montgomery Ronald D
  - 165 Norman Willard J @ 366-0814
  - 166 Mahoney Wally H Mrs @ 368-5622
  - 167 Cole Howard N @ 368-9322
  - 168 Mc Kenzie Bertha Mrs @ 368-6847
  - 169 Young Aubrey C 366-6650
  - 170 Drexler Joseph A @ 367-7067
  - 172 Dever Myrt H @ 366-6121

29  
ALLMOND AV INTERSECTS

29  
ASHLAND AV W - FROM 4568 S 1ST WEST TO  
TAYLOR BLVD

- ZIP CODE 40214
- 118 Elliott Geo W @ 366-5309
  - 119 Wade Lelia P Mrs 368-2327
  - 120 Mc Cubbins Wm @ 367-6534
  - 121 Beauty Mark The beauty shop 366-1710
- S 2D ST INTERSECTS  
SOUTHERN PKWY INTERSECTS

27  
ZIP CODE 40214

- 417 Beechmont Presbyterian Church 368-4315
- S 5TH ST INTERSECTS  
500 Apartments
- 1 Sawyer Jeanette Mrs 363-4167
  - 2 Harris Polly P Mrs 361-2764
  - 3 Shaw Maude E Mrs 366-1030
  - 4 Shea Edna Mrs 368-2241
- 501 City Fire Department (Quad No 8) 363-9205
- 502 Blackstone Apartments
- 1 Kraus Marcella Mrs 366-3445
  - 2 Beckman Lillie H Mrs 368-0174
  - 3 Brock Irene Mrs 368-9714
  - 4 Willis Ruth I 363-4450

503 Apartments

- 1 Mueller Gladys Mrs
  - 2 Starke Mabel Mrs 361-2887
  - 3 Wise Edythe Mrs 366-9280
  - 4 Lucas Lida M 368-8983
- 504 Drake Apartments
- 1 Jennings Nancy 361-5621
  - 2 Westinger John 366-9214
  - 3 Burkman E Victor 363-0194
  - 4 Hollis C L 366-2840

505 Apartments

- Esmt Vacant
- 1 Wharton Vera Mrs 363-2763
  - 2 Burris Ada M Mrs @ 363-4403
  - 3 Fuller Faye 363-4522
  - 4 Kelley Grace B Mrs 366-3950
- 506 Merrifield Newman G 367-7883
- 515 Leftwich Sixty Six Serv 363-9473
- S 6TH ST INTERSECTS

ZIP CODE 40215

- 603 Toohy Donald R 363-5556
- 605 Graves Elsie
- 616 Thieler Joseph F @ 368-2004
- 618 Erwin Lillian L @ 367-8979
- 619 Lee Robt C @ 363-4384
- 620 Sutton Peyton E @ 363-4374
- 621 Monks Katie M Mrs @ 367-8893
- 622 Harlow Pearl Mrs @ 363-0191
- 623 Johnson Lula Mrs @ 363-4390
- 625 Van Arsdale Ford P @ 363-5907

SOUTHCREEK DR INTERSECTS

- 701 Mc Connell John H @ 366-6036
- 702 Griffin Raymond L @ 363-0486
- 703 Chamberlain Joseph E @ 363-4874
- 704 Davis Wm L @ 367-7919
- 705 Hughes Joe E @ 363-5454
- 706 Nell Mary L Mrs @ 366-1824
- 707 Sibert Martha 368-4256
- 709 Benkeir Pauline Mrs @ 368-4794
- 711 Brooks Virgil @ 368-1298
- 712 Thompson Tommy Appliance Service 361-1311
- 714 Wiseheart O Lee @ 368-7474
- 715 Breehl Charles @ 366-2669
- 716 Looney Beulah Mrs @ 368-3411
- 717 Richards Max S @ 368-9046
- 718 Dietz John E @ 367-1412
- 719 Ashland Cleaners 363-2701

BELLEVE AV INTERSECTS

- 800 Tatum Richd Jr @ 366-3326
  - 802 Thomas Wm B @ 366-3420
  - 801 Thompson Margt D Mrs @ 363-2288
  - 806 Sallee Eug D 363-3932
  - 808 Christine Edna O Mrs
  - 810 Mahurin Ballard Y @ 363-0733
  - 812 Webb Robt R @ 367-7328
  - 816 Graves W L @ 363-4053
  - 816 Breehl Josephine Mrs @ 363-4187
  - 820 Dailey Gertrude @ 366-6796
- CLIFF AV INTERSECTS
- 900 Floyd Robt L @ 363-5806
  - 901 Mc Vey Albert P @ 366-5238
  - 903 Lloyd Eliza J @ 368-5928
  - 905 Kurtz Robt S @ 363-4236
  - 907 Kennedy Joseph L @ 366-8807
  - 909 Hatfield Harvey @ 366-8173

- 910 Long Henry C @ 368-4390
- 911 Griffin J Robt @ 366-2542
- 912 Schmidt Charles A @ 366-7575
- 913 Gilmer Paul P @ 363-5678
- 914 Webb Delmar R @ 368-7060
- 915 Pirtle Geo T @ 363-0413
- 916 Poynter Wm A @ 368-8970
- 917 Blair Thos E @ 361-2100
- 918 Noble Emil R @ 368-4740
- 919 Jordan Clarence L @ 363-5097

RUTLAND AV INTERSECTS

- 920 Robertson Kenneth @
- 1001 Pawley John R @ 367-7146
- 1002 Golubic Ella J Mrs @ 367-7969
- 1003 Elzer Kathleen Mrs @ 366-2284
- 1004 Griswold Berne Mrs @ 361-2722
- 1005 Kleier Joseph J @ 368-0275
- 1006 Mc Kenny Marshal L @
- 1007 Roney Jennie E Mrs @
- 1008 Broadway Fountain C @ 366-2122
- 1009 Rapp Thos G @ 368-0724
- 1010 Barnes C E @ 361-2100
- 1012 Oate Nell Mrs @ 367-7734
- 1014 Clark Henry A @ 368-4062
- 1016 Hardesty Maurice N @ 366-3819
- 1018 Wilkins Richd F @ 363-5841
- 1020 Miller Shirley E @ 368-1526
- 1102 Ashland Tavern 366-9153
- 1102 1/2 A B C Beauty Salon 368-4079
- 1103 Chaney Robt L @ 368-9896
- 1104 Vacant

LIVINGSTON AV ENDS

- MAPLETON AV BEGINS
- 1105 Hammond Paul E @ 366-2780
  - 1106 Ashland Hardware 367-7379
  - Smith Frank T @ 367-7379
  - 1107 Habenecker Frank W 368-4054
  - 1109 Cole Anna Mrs 367-1188
  - 1111 Minogue Russell A @ 363-2345
  - 1113 Turner Elmer @
  - 1115 Steitz Robt L @ 363-0475
  - 1116 Arnetta's V Sales & Service 363-4514
  - 1117 James Wm H 366-7733
  - 1118 Sells Geo L clo ch 368-1180
  - 1119 Kealinger Dolmar Mrs 367-8157
  - 1120 Thomas Ernest @ 363-8354

- Crawford Gayle S
- 121 Bolton Paul M @ 367-8522
- 1122 Ragland Thos @ 363-4696
- 1123 Bolton James 368-7010
- 1124 Rademaker Eleanor S Mrs @ 366-6065
- 1125 Bennington Wm G
- 1126 Logsdon Robt W @ 367-6723
- 1127 Arnett Paul W @ 367-6723
- 1128 Phillips Fountain @ 366-5853
- 1129 Comstock David L @ 363-5541
- 1131 Henken Nora Mrs @ 366-0510
- 1132 Taylor Lawrence C @ 363-2978
- 1134 Grace Ronal L @ 363-5719
- 1135 Hubbard Weldy S @ 367-7104

PEACHTREE AV INTERSECTS

- 1200 Frye Dorothy M Mrs @ 368-3631
- 1204 Sims Edw H @ 363-4590
- 1205 O'Neil Arth L @ 368-0532
- 1208 Murray Lyle D @ 367-7901
- 1210 Hines Construction Co Inc 368-6941
- Hines Grover N @ 368-6941
- 1212 Baird Elmer E @ 366-5387

BEAVER AV BEGINS

- 1215 Simbrizki Carl W @ 366-6626
- 1216 Greenert Frank T @ 366-4328
- 1218 Graff Thayer D 368-6415
- 1219 Julius James D @ 368-7377
- 1220 Cunningham Mayme Mrs @ 368-8457
- 1221 Eyt Nell Mrs @ 367-6225
- 1222 Larkins John D @ 366-9740
- 1224 Green Kenneth B 367-6671
- 1227 De Witt Floyd B @ 366-6436
- 1231 Bohm Wm C @ 363-0709
- 1233 Bell Barrymore B @ 363-5361
- 1235 Blanton Ralph V @
- 1237 Burruss Winfrey @ 367-6907
- 1239 Ashland Clean Up clean cars 367-7409

79  
ZIP CODE 40215  
1515 Page Rex @ 363-2410

70  
ASHTON AV - FROM SENECA AV SOUTH TO  
PHILLIPS LA EAST TO CRITTENDEN DR

ZIP CODE 40209

- E ADAIR INTERSECTS
- 4443 Mason Donald
  - 4445 No Return
  - 4447 Bratcher Erma L Mrs @ 361-4700
  - 4449 Underwood Virginia Mrs 368-3900
  - 4451 Kukla Joseph F @ 367-7928
  - 4453 Striegel John M 366-1004
- PHILLIPS LA BEGINS

70  
ASHVIEW TER - FROM 1116 ENGLISH AV  
SOUTH IN A SEMI-CIR

ZIP CODE 40217

- 3000 Passafiume S Paul @ 637-6861
- 3001 Veigl Adolph M @ 636-1543
- 3002 Dietz Robt J @ 637-1009
- 3009 Bartlett Clyde K @
- 3011 Rehm Theo W @ 636-1227

CONTRACTORS  
PAUL E. DANIELS CONTRACTOR  
CONCRETE WORK OF ALL KINDS - DRIVEWAYS  
Succoing - Tying Floors  
Interior and Exterior Painting  
4203 Kirby Ave.  
Tel. 776-2316

RECEIVED  
FEB 05 1970  
PLANNING & DESIGN SERVICES  
1100 W. Broadway

PAVING CORPORATION  
PRINTING • PUBLICATIONS • ROTODRAWING • ELECTROTYPERS  
• PATTERNS • FINE COLOR PRINTING • QUALITY - SATISFACTION - 24 HOUR SERVICE  
Tel. 583-4451

RECEIVED  
FEB 19 2018  
1970  
PLANNING & DESIGN SERVICES





# FIRST NATIONAL BANK

OF LOUISVILLE



**PHILIP MORRIS Inc.**  
MAKER OF AMERICAS FINEST CIGARETTES  
**MARLBORO**

PHILIP MORRIS - VIRGINIA SLIMS  
BENSON & HEDGES - 100's - PARLIAMENT - PHILIP MORRIS - VIRGINIA SLIMS



**Louisville Chemical Co. Inc.**

"IF IT'S A PEST" CALL

Complete Line Of Equipment For Pest Control

Termite Control

Telephone 587-8421  
401 E. Jefferson St.

**W ASHLAND AV.—Contd**  
1005 Kleier Joseph J @ 368-0278  
1006 Mc Kenny Marshal L @  
1007 Honey Jennie E Mrs @  
1008 Broadway Fountain C @ 368-2422  
1009 Rapp Thos G @ 368-0724  
1010 Barnes C E @ 361-2100  
1012 Otis Nell Mrs @ 367-7734  
1014 Mc Bride Edw L @ 368-7804  
1016 Hardesty Maurice N @ 368-3819  
1018 Wilkins Richd F @ 363-5841  
1020 Miller Shirley E @ 368-1826  
1022 Ashland Tavern 368-9153  
1024 A B C Beauty Salon 368-4079  
1028 Cheney Robt L @ 368-9896  
1104 Vacant

**LIVINGSTON AV ENDS  
MAPLETON AV BEGINS**  
1105 Hammond Paul E @ 366-2780  
1106 Ashland Hardware 367-7379  
Smith Frank T @ 367-7379  
1107 Rabenecker Frank W 368-4054  
1109 Vacant  
1111 Mingo Russell A @ 363-2345  
1113 Turner Elmer @  
1115 Steltz Robt L @ 363-0475  
1116 Arnett's T V Sales & Service 363-4544  
1117 James Wm H 366-7733  
1118 Sells Geo L, clo cln 368-1180  
1119 Kessinger Dolmar Mrs 367-8157  
1120 Thomas Ernest @ 368-8354  
Johnson John  
1121 Bolton Paul M @ 367-8522  
1122 Mc Clure Joe R @ 361-7525  
1123 Dempley Edw  
Bolton James D 368-7010  
1124 Rademaker Eleanor S Mrs @ 368-6965  
1125 Bennington Wm G  
1126 Logsdon Robt P  
1127 Arnett Paul W @ 367-6723  
1128 Phillips Fountain @ 366-5853  
1129 Comstock David L @ 363-5541  
1131 Henken Nora Mrs @ 366-0510  
1132 Taylor Lawrence C @ 363-2978  
1134 Grace Ronald @ 363-5719  
1135 Hubbard Weldy S @ 367-7104  
**PEACHTREE AV INTERSECTS**  
1200 No Return

1204 Sims Edw H @ 363-4500  
1205 O'Neil Arth L @ 368-0532  
1207 Hanson Kenneth  
1208 Murray Florence Mrs @ 367-7901  
1210 Hines Construction Co Inc 368-6941  
Hines Grover N @ 368-6941  
1212 Baird Elmer E @ 366-5387  
**BEAVER AV BEGINS**  
1215 Simbrinkl Carl W @ 366-6826  
1216 Greenert Frank T @ 366-4328  
1218 Graff Thayer D 368-6415  
1219 Julius James D @ 368-7377  
1220 Cunningham Mayme Mrs @ 368-8457  
1221 Sneed Louis @ 368-5478  
1222 Larkins John D @ 366-9740  
1224 Barnett Taylor @ 361-1733  
1227 De Witt Floyd B @ 366-6436  
1231 Bohn Wm C @ 363-0709  
1233 Bell Barrymore B @ 363-5361  
1235 Blanton Ralph V @  
1237 Burreas Winfrey @ 367-6907  
1239 Ashland Clean Up Shop clean cars  
367-7409

**ZIP CODE 40215**  
1515 Page Rex @ 363-2440

**ASHTON AV —FROM SENECA AV  
SOUTH TO PHILLIPS LA EAST TO  
CRITTENDEN DR**

**ZIP CODE 40209**  
**E ADAIR INTERSECTS**  
4443 Mason Donald  
4445 Vacant  
4447 Bratcher Erma L Mrs @ 361-4700  
4449 Combest Etta Mrs  
4451 Kukla Joseph F @ 367-7928  
4453 Marlemann Edw  
**PHILLIPS LA BEGINS**

**ASHVIEW TER —FROM 1114 ENGLISH  
AV SOUTH IN A SEMI-CIR**

3001 Veigl Adolph M @ 636-1843  
3002 Diets Robt J @ 637-1009  
3009 Bartlett Clyde K @  
3011 Rahm Theo W @ 636-1227

**ASHWOOD DR —FROM 3423 VALLEY  
VISTA RD NORTHWEST I EAST OF  
NEWBURG RD**

**ZIP CODE 40205**  
2352 Schuble Charles E @ 459-1774  
2354 Ising Henry B @ 458-3554  
Mc Clure Edw O  
2356 Barrett Florence Mrs @ 458-8748  
2358 Archer Alan B @ 451-6073  
2360 Lanzner Joseph @ 454-0964  
2362 Shusar Robt H @ 454-0833  
**SARATOGA DR ENDS**  
2364 Weeks Robert C @ 459-6376  
2368 O'Connell Wm J @ 459-1248

**TREVILLIAN WAY INTERSECTS**  
2402 Zimlich Robt @ 451-4490  
2404 Loeb Michl 459-9196  
2406 Goodykoontz Harry G Rev @ 452-2838  
2407 Vacant  
2408 Stewart Harry E @ 458-9991  
2409 Stephenson Wm A @ 451-3587  
2411 Barna H Carson @ 451-9307  
2412 Oster Geo A Jr @ 451-4859  
2413 Mangelberg John E @ 451-1780  
2414 Hamblin David R @ 459-9169  
2415 Hillerich Louis J @ 451-6784  
2419 Stutz Louis R @ 451-5005  
2420 Caudill F Weldon  
2422 Burnett Sweeney S @ 458-3158  
2423 Dawson Larry C @ 451-1273  
2424 Demares Clifton C Jr @ 454-5110  
2425 Jonas Walter H @ 451-1650  
2426 Hardin C Thos @ 452-9471  
2430 Risen Albert Jr @ 454-5817  
2431 Neat Leyden K @ 451-4584  
2432 Zimmer Allen E @ 458-3355  
**FOREST HILL DR ENDS**  
2435 Fravel Elmer L @ 451-2872  
2440 Kurk Victor J @ 454-4983

**ATWOOD ST —FROM 2145 S FLOYD  
EAST TO PRESTON**

**ZIP CODE 40217**  
**FLOYD INTERSECTS**  
**HAIN INTERSECTS**  
335 Vacant  
339 Vacant  
**ARTHUR INTERSECTS**  
**NORTH SOUTH EXTENSION**

413 Lacefield Garland @ 637-2858  
415 Wasson Glenwood @ 637-1946  
417 Warren Ather L 637-7288  
420 Bennett Carrie D Mrs @ 637-6017  
422 Kidwell Goldie T @ 637-3527  
**FORT INTERSECTS**  
424 Phillips Mary C Mrs @ 637-5993  
425 Dodd John W @ 634-3259  
426 Morrison Chester A @ 634-0488  
427 Milliner Mark A @ 634-3490  
428 Sparks Warren W @ 637-1926  
429 Davis Christine Mrs 635-8091  
Milliner Mark A Jr  
Pickett Charles L

431 Ware J  
432 Callahan Wm R @ 637-7109  
433 Schoenhoff Robt L  
434 Davison J C @ 636-1842  
435 Sanders Willie E  
436 Vacant

437 Jacques Elmer A  
438 A & B Super Market 637-9294  
**CRITTENDEN DR INTERSECTS**  
508 Atwood Wesleyan Church (Side Entrance)  
510 Belcher Jesse A @ 637-2894  
512 Roth M Alma Mrs @ 636-7926  
513 Lewis Emma Mrs @ 635-6467  
514 Sanders Earl @  
515 Robinson Rosa C Mrs @ 637-3148  
518 Nunn Harvey  
517 Womach Sue  
518 Womach Ora I. M.

623 Harl Thos H 637-6991  
624 Maurer Fahel Mrs 634-8163  
625 Hazel Orville W @ 477-0740  
626 Linville John I. @ 637-2176  
628 Horry Juanita Mrs  
Key Tillie V 634-9222  
Phillips Eunice C 636-1024  
630 Kent's Beauty Boutique 634-1119  
**BRADLEY AV INTERSECTS**  
611 Hertzhauser Elia R Mrs @ 637-6236  
612 Brewer Francis @ 637-2174  
614 Knopf Lillian M Mrs @ 634-3223  
615 Haddler Oliver H 634-9667  
616 Parka Beatrice Mrs @ 632-7724  
617 Akin Jack 637-8497  
618 Cross Thos E @ 636-6476  
619 Smith Kate A Mrs @ 632-6251  
620 Hildebrand Herbert  
621 Norman W  
622 Williams Joseph N 637-7121  
623 Berley D Mae Mrs @ 637-3966  
624 Wilson Linda  
625 Wethington Cath C Mrs 637-6626  
626 Hawkins Carroll @ 634-9914  
627 Smith Dorman B @ 635-2924  
629 Richardson Haynes 637-1249  
630 Vacant  
630 1/2 Vacant  
631 Smith John F  
632 Brewer Emma D Mrs @ 634-3079  
633 Kininmonth Henry M @  
635 Kininmonth Ray L @  
636 Maloney Edw P  
637 Strange Betty Mrs 636-6254  
638 French John F

Armour David L  
639 Marr Alma Mrs @ 637-4936  
640 Pitcock Vennie Mrs @ 634-4393  
641 Roberts Beale T Mrs @ 635-2550  
642 Metcalf Chester E @ 635-6554  
644 Turner Mary  
645 Apartments  
A Fryrear Mary I Mrs  
B Wells A  
C Jennings Mae 637-1096  
D Nole Julia Mrs 637-3910  
646 Patton L C 634-1797  
647 Vacant  
648 Hartman Lennie P Mrs @ 635-2408  
649 Kelly Beale Mrs @ 634-1370  
650 Wise James E @ 634-4110  
652 Hester Aubrey L 635-7907  
653 Nalley James E @ 634-8544  
654 Rice Bernice E Mrs @ 634-4112  
656 Nolan Charles L @  
658 Meeks Glenn E 634-8541  
657 Kraft Minnie H Mrs  
658 Thompson Raymond H Jr v repr  
637-1218

659 Dooley Jennie Mrs @ 636-1794  
661 Tyler Benj F 636-3610  
662 Quire Willie H Mrs nurse @ 637-1358  
663 Montgomery Paul A @ 637-3107  
664 Atwood Avenue Church Of Christ  
665 Clark John W Jr @ 634-3194  
666 Schneider Charles G Jr  
667 Phillips Ira @ 635-7190  
668 Kerner Mildred Mrs @ 634-1678  
669 Gerlach Garry L 637-1223  
672 No Return  
672 1/2 Staussburg Irene Mrs 637-8961  
673 Prevette Martha Mrs @ 637-1913  
674 Sadio A E @ 637-6648  
675 Reed Wm @  
676 Sisters Of Charity Provincial House  
634-0039  
677 Vacant  
679 Hedrick Dora H Mrs 634-4519  
682 Discher Martha Sister 636-7556  
684 Webster Corrine Mrs @ 635-7229  
**S PRESTON INTERSECTS**

**AUBERT AV —FROM PLEASANT VIEW  
AV EAST SOUTH OF GRINSTEAD DR**

**ZIP CODE 40206**  
**STILTZ AV INTERSECTS**  
3000 Burton W Ray @ 685-8045  
3001 Coulson Gertrude B Mrs @ 685-5621  
3003 Phillips Richd E Rev 637-6927  
3005 Sutton Shelley R Mrs @  
3006 Horina John E @ 633-5504  
3007 Traub Margt L Mrs @ 637-2403  
A @ 633-3169  
A @ 636-6164

RECEIVED  
FEB 19 2018  
PLANNING &  
DESIGN SERVICES

1971

18APPEAL1000

Vertical list of names and addresses on the left edge of the page, partially cut off.

WASHLAND AVE Cont'd
1001 Edmonson James D & Virginia L
1002 Clark Keith & Jennifer
1003 Scroggins Jerry G
1004 @ Reynolds Ralph L
1005 No Current Listing
1006 Coyle-Parker Nancy L
1007 Graham Gary W
1008 @ Henderson Robert E & Kristy R
1009 Hamm William J
1010 Barnes Martha L
1012 Roberts Richard L & Sherry R
1014 Miller Jeffrey S
1016 Miranda Clara T
1018 @ Tomas Kristie
1020 Taylor S L
1103 Wachter John D
1105 Downs Edna R
1108 KATHY TODD DANCE STUDIO
1107 McGil Thomas J Jr
1109 Dixon Joseph L & Lisa M
1111 No Current Listing
1113 Denison Wanda L
1115 No Current Listing
1116 PRATHER TOP DESIGNS
1117 Cantrell Bonnie J
1118 CLASSIC CURL beauty salons
1119 Muligan Neme L
1120 French Mark S
1121 Wieder Matthew S & Gena R
1122 @ Baker Leonard J Jr
1123 Bolton James D & Sharon R
1124 Rademaker Urban
1125 Brown John E & Laina M
1126 - 1127 No Current Listing
1128 Robertson John B & Doris F
1129 Grivas Golden J & Edna W
1131 No Current Listing
1132 Maupin Frederick C & Jo A
1134 Probus Gerald R
1135 Hubbard Wally S
1200 - 1204 No Current Listing
1205 O'Neil Arthur L
1207 Pluckebaum Ida M
1208 No Current Listing
1210 Rhodes Shannon L
1211 Fowler Charles W & Erva M
1212 No Current Listing
1215 Mudd Harold S
1216 Greenwell Steven R Sr & Betsy J
1218 No Current Listing
1219 Matt Michael W
1220 No Current Listing
1221 Walker Melanie G & James B
1222 Larkins John D & Delores A
1224 Yu Zhen J & Yvonne A
1227 No Current Listing
1231 Compton Joyce O
1233 Powell Patrick E & Tai J
1235 Blanton Ralph V
1237 Burnes Walfrey B & Patsy V
1238 ASHLAND CLEAN-UP SHOP
1255 DAIRY MART convenience stores
1815 Booker Lee B
1816 Booker Betty E

ASHTON AVE Cont'd
4417 No Current Listing
ASHWEN TER (LOUISVILLE)-FROM 1118
ENGLISH AVE
ZIP CODE 40217 CAR-RT COM
3000 Passafiume Sebastian P & Mary G
3001 Veigl Adolph H Jr & Marilyn R
3002 Dietz Shirley B
3003 Whitaker Chao F
3004 No Current Listing
3005 Glasser Ronald C
3006 Stamp Ralph W & Cynthia L
3007 Lewter Kenneth R & June M
3009 Richardson Cook R J & Sandra G
3011 Rehm Paul W
ASHWOOD DR (LOUISVILLE)
ZIP CODE 40205 CAR-RT COM
2352 Cullikbank Eugene R
2354 McClure Edward Q
McClure Kathleen O
2358 Cobb Owen J
Cobb Mary C
2358 Bowman William S & Leslye M
2360 Aulick Edwin F Jr & Vickie F
2362 George Donald J Jr
2364 O'Callaghan Donald D
O'Callaghan Janell H
2368 McCrocklin James P & Laura R
ZIP CODE 40205 CAR-RT COM
2402 Charron Pam D
Charron Patricia D
2404 - 2408 No Current Listing
2407 Combs Jack M Jr
Combs Ashley
2408 Allison William H Jr & Patricia D
2409 @ McCann Keith
2411 Keegan Eleanor L
2412 @ Fisher Wendell A
2413 Grigoris Richard P & Eileen O
2414 Wheeler Carson K
2415 @ Miles William E & Sheila L
2418 Sickrock Kelly M
Sickrock Brian K
2417 @ Ivay Greg & Charlotte
2419 Fallon Bryan M & Lisa M
2420 Fletcher Edward F
Fletcher Diane
2421 Rogers Rosemary S
Rogers Alma E
2422 Braitenstien Dale O
Braitenstien Vernon D Jr
2423 No Current Listing
2424 Corning Paul W II
2425 Jones Walter H & Ann M
2426 Wroughton Betty J
2430 Chandler Matt M
Chandler Homer M Jr
2431 - 2435 No Current Listing
2438 Gardner Ed & Kristin V
2440 Johann Michael & Robert M
ATLANTA PKWY (LOUISVILLE)-FROM 299
CHATTAHOOGA AVE SOUTHWEST
ZIP CODE 40214 CAR-RT COM
8020 Hobbs Scott D
8100 Bailey Clifford & Terri E
8102 Underwood Claude T & Iris T
8104 Fox Donna M
8106 - 8107 No Current Listing
8108 Maynard Aylene S & Marilyn H

ATLANTA PKWY Cont'd
8109 Grant Raymond D & Betty O
8110 Costa Barbara B
8111 No Current Listing
8112 Du My H Sr
8113 Thompson Michael J & Dawn M
8114 Hammersha Blend Anne E
8115 Vigil Isabelle W
8116 Huggins Ida F
8117 Chastain M
FEDERAL CT CONTINUED
HARRIS FERRY RD INTERSECTS
8202 Vance Kenneth E & Linda C
8204 Butler Matthew O
8206 Ho Current Listing
8208 Houghton John T & Sharna J
8211 No Current Listing
8214 Woodard Kevin W & Charlene K
8215 Thompson Michael O & Wendy B
8218 Scott Charles II & Marlene
8217 Yoris Emeline D
Yanis Marilyn R
8218 Barton Raymond E & Brenda A
8220 Shappi Hilda T
CHANTILLY AVE ENDS
CHANTILLY AVE CONTINUED
ZIP CODE 40211 CAR-RT COM
8300 Morgan John F
Morgan Katherine
8301 BENJAMIN INVESTIGATIVE SVC
Investigators
CHATTAHOOGA AVE ENDS
Taylor Michael T
8302 Cockran Gary L & Laurie A
8304 Smoot Bobby B & Neil C
8305 Perkins Frances M
8306 Gordon Fred A & Patsy H
8307 Claywell Ronald O
8308 Heamanly Cleo T & Gloria L
8310 Wilson Charles L & Beulah L
8312 - 8314 No Current Listing
8316 Emmonson Robert E & Sandra T
8318 McFar Lloyd L & Barbara R
ELK RIVER DR ENDS
APPROXIMATE RD INTERSECTS
BUSINESS 11
ATWOOD ST (LOUISVILLE)-FROM 2119
CRITTENDEN DR EAST
ATWOOD ST (LOUISVILLE)-FROM 2384 HARRIS
ST EAST
FLOYD ST CONTRAVERS
HANN ST INTERSECTS
ARTHUR ST INTERSECTS
ZIP CODE 40217 CAR-RT COM
413 Blackman Eric H
415 Heady David G
417 Warren Alan L
422 Belcher Jon B & Andy
423 FORT ST INTERSECTS
424 FOSTER HOLY C
2 Adams Mary
2 Adams Thomas L
425 - 426 No Current Listing
427 @ Buckley Jacob
428 No Current Listing
429 Homback Kevin
431 - 432 No Current Listing
433 Zach Brian
434 No Current Listing
435 Sheridan Richard H
438 No Current Listing
437 Jacques Gustave M
CRITTENDEN DR INTERSECTS
810 No Current Listing
812 Swayne Mann C Jr

ATWOOD ST Cont'd
813 Emma Emma P
814 Anderson Earl II & Patricia W
815 - 817 No Current Listing
818 Nichols James D
819 Nichols Maryanna L
820 Nicholas J J
821 No Current Listing
822 Darity Larry G
823 Woods Doreen J & Terry B
824 Brennan Patsy M
825 Franklin Andrew T & William L
826 Irving Carl J
828 - 830 No Current Listing
830 @ Lacey Carole
BRANTLEY AVE INTERSECTS
830 Hang Brian D
831 Hang D D
832 - 834 No Current Listing
835 Hanks James M
838 Cumam Amanda W
837 @ Ochsler Charlotte M
838 @ Tanner Thomas
839 Shaw Alta V
840 Allen Paul J
841 Sanders Glenn J
842 Sanders Herbert
843 Williams John J
844 Williams Gary
845 - 849 No Current Listing
850 Hampton Josh J
851 No Current Listing
852 Wallace Charles H
853 Kinnison Henry M
854 - 854 No Current Listing
855 Keenemonth Hay L & Margaret M
857 No Current Listing
858 Watts Matthew J
860 Plock Yvonne R
861 @ Ward McArthur Don W
862 Meachester E
863 A - D No Current Listing
864 Patton Patricia F
865 Patton Frances P
867 Long Shanna L
868 Long Paul E
869 Westerman Robert V
870 Westerman Robert V
871 Smith Chris L
872 Wase Charles F
873 Harmons Robert A
874 Luttrell Linda W
875 Parsons Doreen L & Calvin C
876 Cassie Cheryl H
877 Cassie Paul J
878 Turner Mary D
879 Wright Teresa A
880 Wright Kimberly A
881 Maddux Andrew M
882 @ Winn Jessica
883 @ No Current Listing
884 @ Given James L
885 Montgomery Mattie L
886 Clark John W
887 Gardner Trudy S
888 No Current Listing
889 Watson Sarah L
892 @ Reeves Linda D
893 Zappala Kenneth Jr
894 Montgomery Ricky & Harman R
894 Kaiser Edward J
895 No Current Listing
896 SISTERS OF CHARITY OF
NAZARETH regions
877 - 878 No Current Listing
882 @ Huber Benjamin A
884 Hersh Broyles E
896 PHEONIX INTERSECTS
ALBERT AVE (LOUISVILLE)-FROM 801
GOODLET AVE NORTHEAST
PLEASANTVIEW AVE INTERSECTS
8742 AVE INTERSECTS
ZIP CODE 40208 CAR-RT COM
3000 Davis Boon & Carolyn W

RECEIVED FEB 19 2018 PLANNING & DESIGN SERVICES

2003

Scanned by CamScanner

18 APPEAL 100

ASHBOTTOM RD Cont'd  
6100 HUNTS CONSTRUCTION GROUP  
INC genl contractors

502-637-2031

BUSINESSES 1

ASHBURY RD (LOUISVILLE) FROM 5201

BOUTHSIDE DR WEST

\* ZIP CODE 40214 CAR-RT COGS

205 Hopkins Thomas W & Maudell S

206 Duong Thuthanh T

Nguyen Hien V

Nguyen Jimmy V

207 Dunn John R

208 No Current Listing

209 Tran Chay K

210 Johnson Theresa J

211 Badillo Benvenuto A

Diaz Bienvenido A

212 Johnson Jessie M

213 No Current Listing

214 Anderson Gary S Sr & Mary S

215 Tran Tin

216 Liu Thanh V & Cuong T

217 Tipton Richard A Sr & Marilyn K

218 Cox Juliana A

219 Tran Khai V

Tran Hien

220 - 223 No Current Listing (3 Hses)

\* S 3RD ST INTERSECTS

HOUSEHOLDS 20

E ASHLAND AVE (LOUISVILLE) FROM 4570 S

157 ST EAST

\* WASHLAND AVE INTERSECTS

\* ZIP CODE 40214 CAR-RT COGS

101 Holleman Stephanie A

Holleman Waf

112 Crivford Kay

114 Stephens Chris

116 Stanley Sandra

118 - 120 No Current Listing (2 Hses)

122 Loodson Melanie M

124 Frazier William F

Frazier Michael E

125 Morales Katie

Morales Travis R

127 Croom Frank

128 - 129 No Current Listing (2 Hses)

130 Luterbeck Edgar S

131 Burney Charles W

132 - 133 No Current Listing (2 Hses)

134 Lindsey Billie R

135 Risinger Michael

137 @ Harris Constance L

138 - 139 No Current Listing (2 Hses)

141 Callahan Linda S & William H

142 No Current Listing

143 Ford Lori M

145 No Current Listing

146 Peoples Stephen T & Molly

147 Branstetter Richard H

149 Gonzalez Margarita

152 - 153 No Current Listing (3 Hses)

156 Wertz Marian R

159 Weinstein Olo Jr

160 No Current Listing

161 Marshall Umfred M

Marshall Miller

162 @ Taylor Susan

163 Weitek Raymond M & Elizabeth A

164 No Current Listing

165 McCoy J R

166 Mahoney Maurice J & Donald J

167 No Current Listing

168 Mahoney Jerome C & Debra G

169 - 172 No Current Listing (3 Hses)

\* ALLMOND AVE INTERSECTS

HOUSEHOLDS 45

WASHLAND AVE (LOUISVILLE) FROM 4352

SOUTHERN PKWY WEST

\* E ASHLAND AVE (REGIONS)

\* S 1ST ST CONTIGUES

\* ZIP CODE 40214 CAR-RT COGS

178 No Current Listing

179 Hens Carl R

179 Granger Edwin

184 No Current Listing

\* S 1ST ST INTERSECTS

\* ZIP CODE 40214 CAR-RT COGS

WASHLAND AVE Cont'd

417 BEECHMONT PRESBYTERIAN

CHURCH churches

\* S 5TH ST INTERSECTS

500 Wedding Kevin K & Christina M

1 - 4 No Current Listing (4 Apts)

501 LOUISVILLE FIRE ENGINE CO 10

fire departments

Pawley David

502 1 Barrett Beverly

2 No Current Listing

3 Ward Frederick A

4 No Current Listing

503 Meador Tammy J

1 - 4 No Current Listing (4 Apts)

504 Hal John H

1 No Current Listing

2 @ Hamn Carl A

3 Chidress Christine M

4 No Current Listing

505 Harrison Charles

1 @ Wagner Ashley M

2 No Current Listing

3 Miller Linda D

4 Lloyd Marcia E

4 Lloyd Tracie

506 No Current Listing

507 Schroll William D & Debra C

515 BILL'S AUTOMOTIVE auto rep & serv

\* S 5TH ST INTERSECTS

\* ZIP CODE 40215 CAR-RT COGS

601 HAIRSHINE barbers

603 Toohy Donald R Sr

605 @ Shepherd Joan M

614 Mills Donald A

Stewart D R

1 Coleman Danny

2 - 4 No Current Listing (3 Apts)

5 Pritchett Thomas C

6 O'Brien Patrick S

7 - 8 No Current Listing (2 Apts)

616 Bowman-Denton Nancy B

Denton Thomas E

618 Abers L

619 Lee Lucille M

620 Kershaw Ellen B

621 Pesko Michael L

Pesko Melanie

622 Thompson Myrden J & Joel E

623 Sayers Rebecca A

625 Russell Doreen H

Russell Ernest

701 Bradley Emma

702 Tucker Jeffrey B

703 Norris James J Jr

704 @ Nguyen Ban T

Nguyen Ngat T

705 Redman Jon E & Debra L

706 Thompson Violet P & Robert L

707 Strand Nelta N

708 McAlhoun Kimberly A

McAlhoun Pat

711 Carr David M

714 Ferrie Andrea A

Vandiver Kenneth

715 Norris Timothy D

716 Doug Thanh T

Doug Dirk T

717 Brown Angela M

718 No Current Listing

719 SCOTT'S PHARMACY pharmacies

800 Keenan Linda K

802 No Current Listing

804 Woods Virgil E & Debra M

806 Farmer Albert S

Farmer Joan S

808 Triple-Wire Jodi A

Triple-Wire Shannon R

810 Caris Adam

812 No Current Listing

WASHLAND AVE Cont'd

816 Graves Mark W & Tina M

818 McGrew Frances

820 Hamed Stanley L

900 No Current Listing

901 Farman James A & June A

903 Lloyd Ely J

905 No Current Listing

907 Haycraft James R & Dawn M

908 James Larry D

909 Logsdon David L

910 @ Moore Melaine D

911 Pryor Roger R

912 Taha Jason E

913 Nguyen Long T

914 Kinder Karl L

915 Fonseca Ediberto

Fonseca Elaine I

Rodriguez Hortensia B

918 Mulligan Bob E

917 Rogers Carol L

Rogers Leann

918 Vandivier Margaret E

919 @ Dawson Ron

920 Jones Richard D & Pamela S

1001 Edmondson James D & Virginia L

1002 Clark Keith & Jennifer

1003 @ Krebs Catherine

1004 - 1005 No Current Listing (2 Hses)

1006 Coyle-Parker Nancy L

1007 - 1008 No Current Listing (2 Hses)

1009 Hamm Maked L & Wilam J

1010 Barnes Marla L

1012 Forrest Susanna R

1014 Miller Jeffrey S

1016 - 1020 No Current Listing (3 Hses)

\* ZIP CODE 40215 CAR-RT COGS

1103 Wachter John D & Pamela E

1105 No Current Listing

1106 KATHY TOOD DANCE STUDIO

dancing instruction

1107 No Current Listing

1109 @ Leese Virginia C

1111 No Current Listing

1113 Denison Wanda L

1115 Barr Nancy A

1116 PRATHER TOP DESIGNS Inc

designers

1117 Chesler Dennis G & Angela M

1118 CLASSICO CURL beauty salons

1119 Mulligan Nettie L

1120 @ Casto Trisha G

Thomas S

1121 Weder Matthew S & Gene R

1122 Belle Leonard J

1123 Bolton James D & Sharon R

1124 @ Buckner Rose L

1125 Brown John E & Laine M

1126 No Current Listing

1127 Lenor Mary D

1128 Robertson John B & Doris F

1129 Ghersi Gokki J & Eona W

1131 No Current Listing

1132 Maupin Frederick C

1134 Probus Gerald R

Probus Susan L

1135 Hubbard Welda S

\* ZIP CODE 40215 CAR-RT COGS

1200 No Current Listing

1204 Wilson Joyce D

1205 O'Neil Arthur L

1207 Phuckebum Ise M

Phuckebum M

1208 Miller Debra A

1210 Rhodes Shannon L

1211 Fowler Eva M & Charles W

1212 No Current Listing

1213 Mudd Harold S

1216 Greenleaf Dana L & Steven R

ASH ST - ASHWOOD DR

WASHLAND AVE Cont'd

1218 @ Leon Leon

1219 Julia Minnie J

1220 Morris Almee A

1221 Walker Melane G

Walker Stephanie

1222 Lukina John D

1224 Yu Zhen J & Yvette

1227 Cortreas Luan H & Gary W

1231 No Current Listing

1233 Powell Taj & Patrick E

1235 Blanton Ralph W

1237 Burgess Winkey B

1239 ASHLAND CLEAN-UP SHOP auto

upholstery cleaning

1255 DARY MART convenience stores

\* ZIP CODE 40215 CAR-RT COGS

1515 Booker Dole L Jr & Betty E

BUSINESSES 10

HOUSEHOLDS 157

ASHTON AVE (LOUISVILLE)

\* ZIP CODE 40209 CAR-RT COGS

4447 No Current Listing

HOUSEHOLDS 1

ASHVIEW TER (LOUISVILLE) FROM 1115

ENGLISH AVE

\* ZIP CODE 40217 CAR-RT COGS

3000 Passalunna Sebastian P & Mary C

3001 Viny Joseph M Jr

3002 No Current Listing

3003 Whitaker Cleo F

3004 - 3005 No Current Listing (2 Hses)

3006 Stamp Ralph W & Cynthia L

3007 Lewter Kenneth R

3009 Richardson Cecil R

\* ZIP CODE 40215 CAR-RT COGS

3011 Rehm Ted W & Paul W

HOUSEHOLDS 10

ASHWOOD DR (LOUISVILLE) FROM 1607

TREVLIN WAY EAST

\* ZIP CODE 40205 CAR-RT COGS

2352 Gukshank Eugene R

2354 McCune Edward G

McCune Kathleen G

**Residential - Single Family Residence**

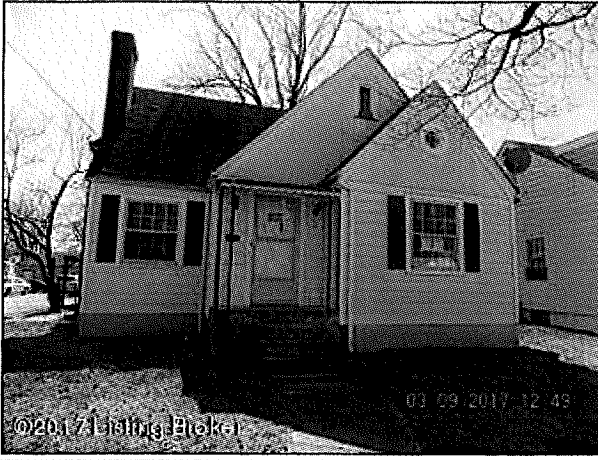

**List Number:** 1469732  
**Address:** 1120 W Ashland Ave, Louisville, KY 40215  
**Area:** 05-Auburndale/Fairdale/IroquoisPrk/Shively  
**Sub Area:** A  
**Total Living Area:** 1,389  
**Basement:** Walkout Unfinished  
**Total # Bedrooms:** 3  
**Disclosure:** Yes  
**Style:** Cape Cod

**Status:** Closed  
**School District:** Jefferson  
**Above Grade Finished:** 1,389  
**Total Baths:** 2  
**Sqft - Total Unfin:** 847  
**Nonconform SqFt Fin:** 0  
**Nonconform SqFt UF:** 0  
**Listing Price:** 49,900  
**County:** Jefferson  
**Subdivision:** NONE  
**Baths - Full:** 2  
**Baths - 1/2:** 0  
**Age:** 72  
**Year Built:** 1945  
**Stories:** 2



**Open House Info:**

**Directions:** Southern Parkway or Taylor Blvd to Street.

Check out this spacious property in area that is convenient to everything. First floor has 2 Bedrooms, 1 full bath, eat in kitchen & a large living room. Upstairs is an apartment with a separate entrance with 1 bedroom, kitchen, full bath and another room that could be used as a bedroom! Basement is great for extra storage. Call to see this house today!

Room Name	Room Level	Width	Length	Room	Remarks
Living Room	1st Floor				
Eat in	1st Floor				
Kitchen					
Bedroom	1st Floor				
Bedroom	1st Floor				
Full Bath	1st Floor				
Living Room	2nd Floor				apartment
Eat in	2nd Floor				apartment
Kitchen					
Bedroom	2nd Floor				apartment
Full Bath	2nd Floor				apartment
Other	2nd Floor				apartment

	(Fin)	(UF)
AG	1,389	0
BG	0	847
NC	0	0
Total	1,389	847
SgFtSrc:	PVA	

<b>Basement:</b>	Walkout Unfinished
<b>Construction:</b>	Aluminum
<b>Exterior:</b>	Porch
<b>Fencing:</b>	None
<b>Heating/Cooling:</b>	Forced Air Heat; Gas Heat
<b>Garage/Parking:</b>	No Garage
<b>Roof:</b>	Shingle
<b>Utilities:</b>	Electric; Fuel:Natural; Public Sewer; Public Water
<b>M Struct Flood Plain:</b>	No

**Total # of Rooms:** 8      **First Floor MBR:** No      **# Closets** Level 1: 3 Level 2: 1      **# Fireplaces**

**Lot SF Source:** PVA      **Acres:** 0.15      **Assumable:** No      **Sold As-Is:** Yes

**HOA Y/N:** No      **HOA Fee:** \$0

**Condo Features:**

**Farm Features:**

**City Tax:** .25      **County Tax:** .987      **Deed Bk:** 0      **Pg #:** 0      **Block:** 053f      **Lot:** 0106      **Sub-Lot:** 0000

, Lic. #      **DOM/CDOM:** 26/26  
 , Lic. #      **Listing Date:** 03/12/2017

**Sold Price:** \$33,000      **DUC:** 34  
**Sold Price Sqft:** \$23.76  
**Sold Date:** 05/11/2017  
**Sold Terms:** Cash  
**Pending Date:** 04/07/2017

Information is deemed to be reliable, but is not guaranteed. © 2018 MLS and FBS. Prepared by Aja Sherman, GRI, Aja Sherman on Saturday, February 17, 2018 1:42 PM. The information on this sheet has been made available by the MLS and may not be the listing of the provider.

**RECEIVED**  
 FEB 19 2018  
 PLANNING &  
 DESIGN SERVICES

Front View



DSCN8445



DSCN8449

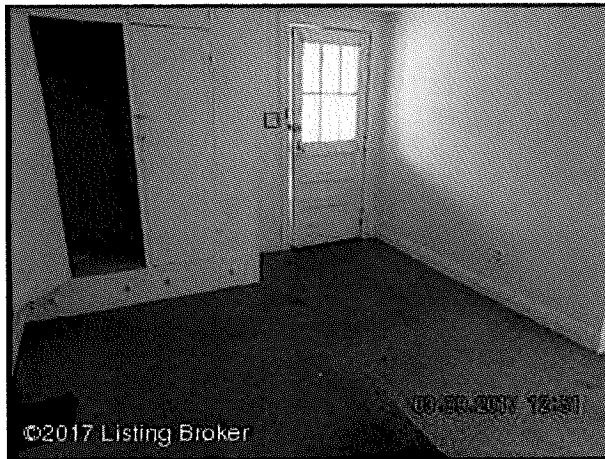

*Bedroom*

DSCN8454

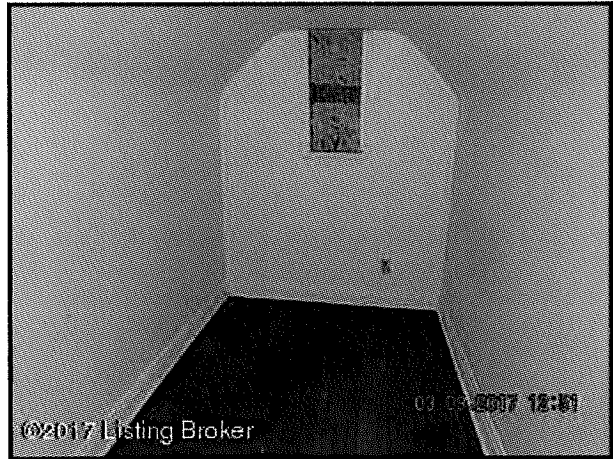

*closet*

DSCN8455

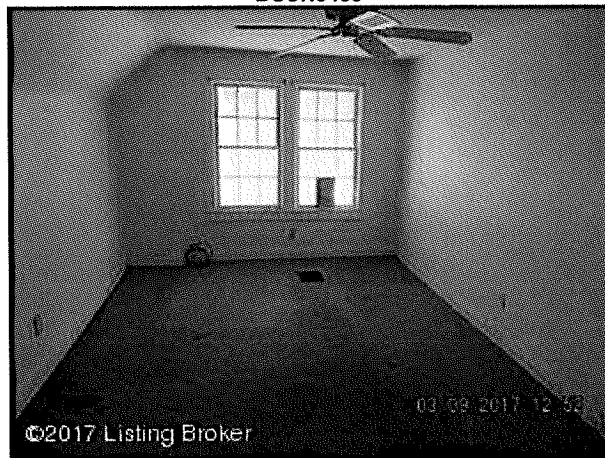

DSCN8457



*Living room ↑*

*Kitchen up stairs ↑  
before renovations*

**RECEIVED**  
FFR 19 2018  
HEARNIMAN &  
CLARK REALTORS

*Down stairs dining room*

DSCN8459

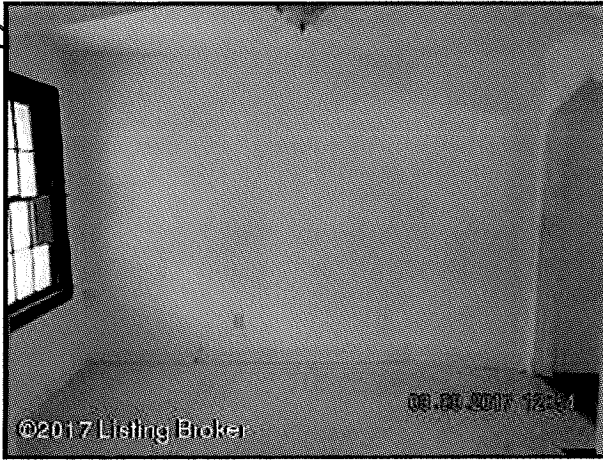

©2017 Listing Broker

03/09/2017 12:56

DSCN8466

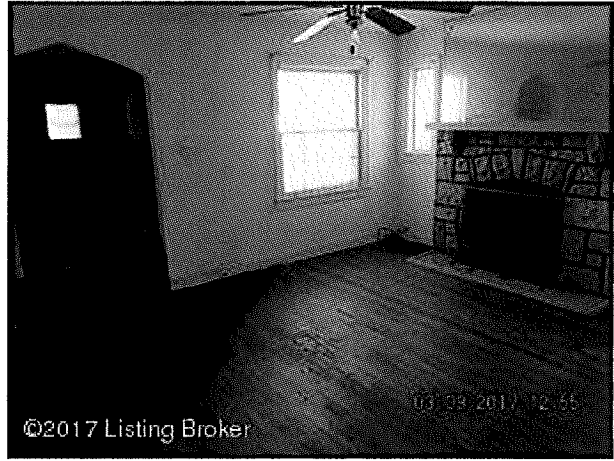

©2017 Listing Broker

03/09/2017 12:55

*Living room down*

DSCN8468

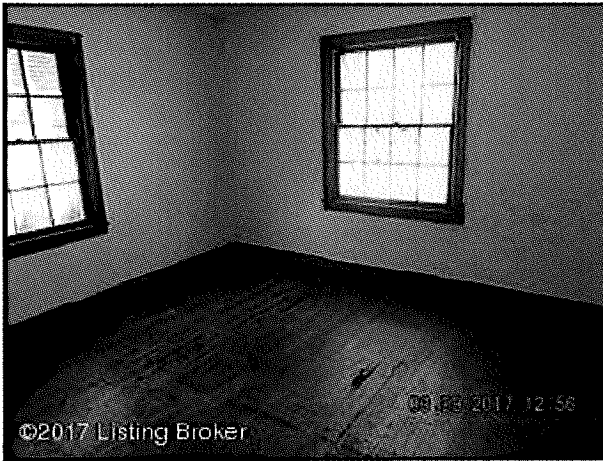

©2017 Listing Broker

03/09/2017 12:56

DSCN8474

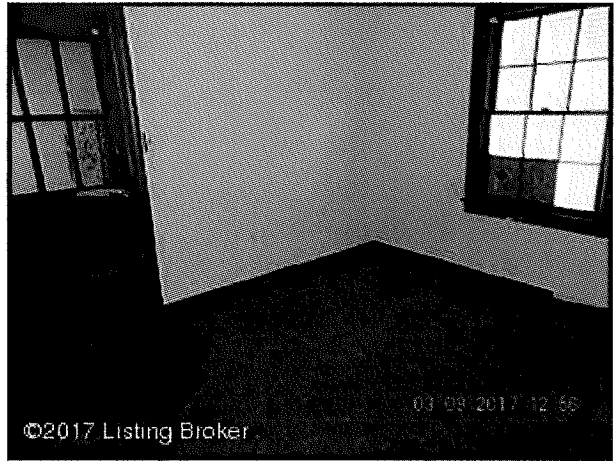

©2017 Listing Broker

03/09/2017 12:56

RECEIVED  
FEB 19 2018  
PLANNING &  
DESIGN SERVICES

RECEIVED  
FEB 19 2018  
PLANNING &  
DESIGN SERVICES

*Joseph L. King*  
2014



file

© 50

Google Maps 4005 Peachtree Ave



Imagery ©2018 Google, Map data ©2018 Google

10 ft

**RECEIVED**  
 FEB 19 2018  
 PLANNING &  
 DESIGN SERVICES

*Previous tenant Vern  
 Google stated photo 2014*

18APPEAL1000



Google Maps

1118 W Ashland Ave, Louisville, KY 40215 to 4005 Peachtree Ave, Louisville, KY 40215

Drive 472 ft, 1 min



Imagery ©2018 Google, Map data ©2018 Google 10 ft



via W Ashland Ave and Peachtree Ave

Fastest route, lighter traffic than usual

1 min  
472 ft

**RECEIVED**  
FEB 19 2018  
PLANNING &  
DESIGN SERVICES

18 APR 2018

Google Maps 4001 Mapleton Ave

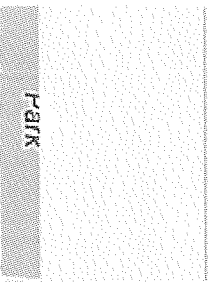

Image capture: Dec 2015 © 2018 Google

Louisville, Kentucky

Google, Inc.

Street View - Dec 2015



**RECEIVED**  
 FEB 19 2018  
 PLANNING &  
 DESIGN SERVICES

18711211000



0000000000

FEB 10 2007

*Surrounding Multi-Family Homes.*

CMA Prepared [REDACTED]

# Map of Subject And Comparable Properties

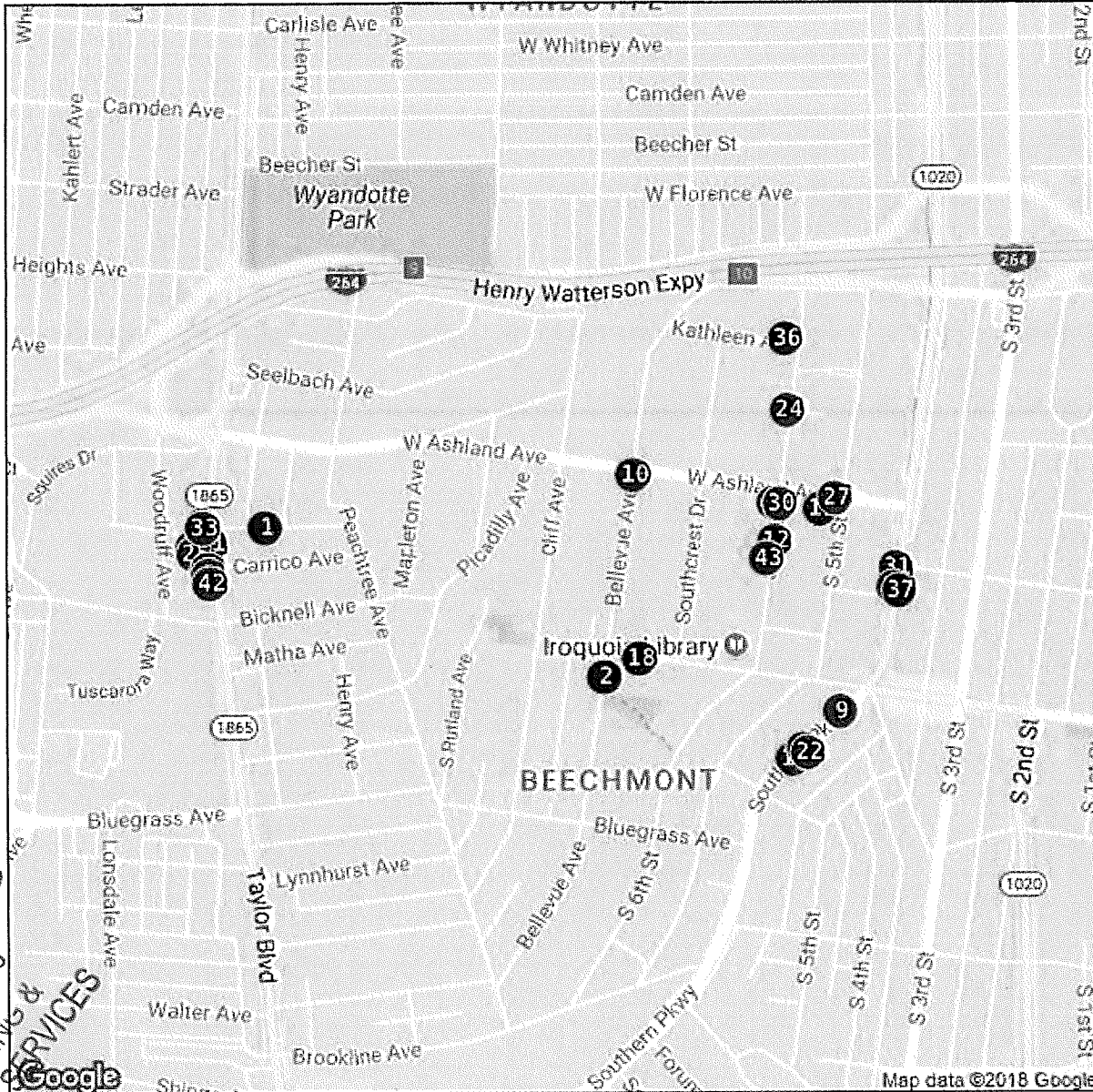

**RECEIVED**  
 FEB 19 2018  
 PLANNING &  
 DESIGN SERVICES

Active  
  Sold  
  Pending  
  Withdrawn  
  Cancelled  
  Expired

	Address	MLS #	Status	Distance from Subject
1	1236 Manitau Ave , Louisville KY 40215	1149854	Closed	
2	4715 Bellevue Ave , Louisville KY 40214	1019813	Closed	
3	4008 Taylor Blvd , Louisville KY 40215	1021643	Closed	
4	4008 Taylor Blvd , Louisville KY 40215	1043522	Closed	
5	4028 Taylor Blvd , Louisville KY 40214	1201391	Expired	
6	4028 Taylor Blvd , Louisville KY 40214	1180077	Expired	
7	4028 Taylor Blvd , Louisville KY 40214	1072737	Expired	
8	4028 Taylor Blvd , Louisville KY 40215	1451382	Expired	
9	4710 Southern Pkwy , Louisville KY 40214	1288751	Expired	
10	4603 Bellevue Ave , Louisville KY 40214	1040254	Cancelled	
11	4028 Taylor Blvd , Louisville KY 40214	1381118	Cancelled	
12	4617 S 6th St , Louisville KY 40214	1242022	Cancelled	
13	4729 Southern Pkwy , Louisville KY 40214	1071865	Cancelled	

	Address	MLS #	Status	Distance from Subject
14	4032 Taylor Blvd , Louisville KY 40214	1134964	Cancelled	
15	4725 Southern Pkwy , Louisville KY 40214	1106706	Closed	
16	714 Woodlawn Ave , Louisville KY 40214	1161432	Closed	
17	4524 S Sixth St , Louisville KY 40214	1316561	Closed	
18	714 Woodlawn Ave , Louisville KY 40214	1194516	Closed	
19	504 Ashland Ave , Louisville KY 40214	1470173	Closed	
20	4606 Southern Pkwy , Louisville KY 40214	1267409	Closed	
21	4606 Southern Pkwy , Louisville KY 40214	1227304	Closed	
22	4725 Southern Pkwy , Louisville KY 40214	1087355	Expired	
23	4046 Taylor Blvd , Louisville KY 40215	1062001	Expired	
24	4524 S 6th St , Louisville KY 40214	1254321	Expired	
25	4030 Taylor Blvd , Louisville KY 40215	1451383	Expired	
26	4604 S 6th St , Louisville KY 40208	1266390	Expired	
27	504 Ashland Ave , Louisville KY 40214	1260451	Expired	
28	4606 Southern Pkwy , Louisville KY 40214	1179588	Expired	
29	4030 Taylor Blvd , Louisville KY 40215	1072742	Expired	
30	4605 S 6th St , Louisville KY 40214	1163847	Expired	
31	4600 Southern Pkwy , Louisville KY 40214	1110276	Expired	
32	4018 Taylor Blvd , Louisville KY 40215	1154847	Cancelled	
33	4018 Taylor Blvd , Louisville KY 40215	1239313	Cancelled	
34	4622 S 6th St , Louisville KY 40214	1081848	Closed	
35	4616 Southern Pkwy , Louisville KY 40214	1370324	Closed	
36	615 Kathleen Ave , Louisville KY 40215	1371712	Closed	
37	4619 Southern Pkwy , Louisville KY 40214	1294308	Closed	
38	4048 Taylor Blvd , Louisville KY 40215	1061044	Expired	
39	4048 Taylor Blvd , Louisville KY 40215	1077448	Expired	
40	4046 Taylor Blvd , Louisville KY 40215	1180089	Expired	
41	4038 Taylor Blvd , Louisville KY 40215	1057067	Expired	
42	4048 Taylor Blvd , Louisville KY 40215	1180088	Expired	
43	4622 S 6th St , Louisville KY 40214	1059448	Cancelled	

RECEIVED  
 FEB 19 2018  
 PLANNING &  
 DESIGN SERVICES

CMA Prepared [REDACTED]

# Comparable Properties

1370324



4616 Southern Pkwy  
Louisville KY

1371712



615 Kathleen Ave  
Louisville KY

1043522



4008 Taylor Blvd  
Louisville KY

List Price	\$125,000	\$150,000	\$104,900
Original List Price	\$125,000	\$150,000	\$119,900
Sold Price	\$113,666	\$145,000	\$100,000
Status	Closed	Closed	Closed
Status Date	11/01/2013	02/18/2014	12/17/2004
Days on Market	15	138	340
Cumulative Days on Market	15	138	340
Area	05-Auburndale/Fairdale/ IroquoisPrk/Shively	05-Auburndale/Fairdale/ IroquoisPrk/Shively	05-Auburndale/Fairdale/ IroquoisPrk/Shively
Total # Bedrooms	0	0	0
Total Baths	0	0	0
Baths - Full	0	0	0
Baths - 1/2	0	0	0
Above Grade Finished	2,716	2,138	0
SqFt -Total Finished	2,716	3,090	1,600
Style			
Year Built	0	0	0
Basement			
Basement: Unfinished			
Acres	0	0	0
Fireplaces			
Utilities: Septic System			
Property Sub Type	Triplex	Triplex	Duplex
Price	\$113,666	\$145,000	\$100,000

RECEIVED  
FEB 19 2018  
PLANNING &  
DESIGN SERVICES

1021643



4008 Taylor Blvd  
Louisville KY

1019813



4715 Bellevue Ave  
Louisville KY

1081848



4622 S 6th St  
Louisville KY

List Price	\$101,000	\$91,500	\$139,900
Original List Price	\$101,000	\$94,500	\$139,900
Sold Price	\$88,000	\$85,000	\$125,000
Status	Closed	Closed	Closed
Status Date	06/18/2003	07/07/2003	07/18/2005
Days on Market	106	69	102
Cumulative Days on Market	106	69	355
Area	05-Auburndale/Fairdale/ IroquoisPrk/Shively	05-Auburndale/Fairdale/ IroquoisPrk/Shively	05-Auburndale/Fairdale/ IroquoisPrk/Shively
Total # Bedrooms	0	0	0
Total Baths	0	0	0
Baths - Full	0	0	0
Baths - 1/2	0	0	0
Above Grade Finished	0	0	0
SqFt -Total Finished	1,300	1,200	2,545
Style			
Year Built	0	0	0
Basement			
Basement: Unfinished			
Acres	0	0	0
Fireplaces			
Utilities: Septic System			
Property Sub Type	Duplex	Duplex	Triplex
Price	\$88,000	\$85,000	\$125,000

RECEIVED  
FEB 19 2018  
PLANNING &  
DESIGN SERVICES

1161432



714 Woodlawn Ave  
Louisville KY

1106706



4725 Southern Pkwy  
Louisville KY

1149854



1236 Manitau Ave  
Louisville KY

List Price	\$135,000	\$127,000	\$79,000
Original List Price	\$135,000	\$127,000	\$79,000
Sold Price	\$135,000	\$113,000	\$77,500
Status	Closed	Closed	Closed
Status Date	06/01/2007	01/11/2006	01/31/2007
Days on Market	17	51	25
Cumulative Days on Market	17	234	25
Area	05-Auburndale/Fairdale/ IroquoisPrk/Shively	05-Auburndale/Fairdale/ IroquoisPrk/Shively	05-Auburndale/Fairdale/ IroquoisPrk/Shively
Total # Bedrooms	0	0	0
Total Baths	0	0	0
Baths - Full	0	0	0
Baths - 1/2	0	0	0
Above Grade Finished	2,600	0	1,172
SqFt -Total Finished	2,600	2,418	1,172
Style			
Year Built	0	0	0
Basement			
Basement: Unfinished			
Acres	0	0	0
Fireplaces			
Utilities: Septic System			
Property Sub Type	Quadplex	Quadplex	Duplex
Price	\$135,000	\$113,000	\$77,500

RECEIVED  
FEB 19 2018  
PLANNING &  
DESIGN SERVICES



1194516



714 Woodlawn Ave  
Louisville KY

1227304



4606 Southern Pkwy  
Louisville KY

1267409



4606 Southern Pkwy  
Louisville KY

List Price	\$159,900	\$159,900	\$174,581
Original List Price	\$159,900	\$159,900	\$179,000
Sold Price	\$150,000	\$150,000	\$162,000
Status	Closed	Closed	Closed
Status Date	04/30/2008	05/15/2009	07/30/2010
Days on Market	74	96	83
Cumulative Days on Market	74	96	83
Area	05-Auburndale/Fairdale/ IroquoisPrk/Shively	05-Auburndale/Fairdale/ IroquoisPrk/Shively	05-Auburndale/Fairdale/ IroquoisPrk/Shively
Total # Bedrooms	0	0	0
Total Baths	0	0	0
Baths - Full	0	0	0
Baths - 1/2	0	0	0
Above Grade Finished	2,752	3,600	3,600
SqFt -Total Finished	2,752	5,040	3,600
Style			
Year Built	0	0	0
Basement			
Basement: Unfinished			
Acres	0	0	0
Fireplaces			
Utilities: Septic System			
Property Sub Type	Quadplex	Quadplex	Quadplex
Price	\$150,000	\$150,000	\$162,000

RECEIVED  
FEB 19 2018  
PLANNING &  
DESIGN SERVICES

1316561

1294308

1470173



4524 S Sixth St  
Louisville KY



4619 Southern Pkwy  
Louisville KY

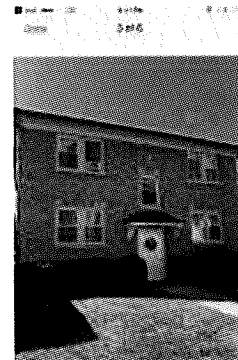

©2017 Listing Brok

504 Ashland Ave  
Louisville KY

List Price	\$125,000	\$149,000	\$189,900
Original List Price	\$125,000	\$149,000	\$189,900
Sold Price	\$122,500	\$75,000	\$175,000
Status	Closed	Closed	Closed
Status Date	09/28/2012	06/15/2011	07/18/2017
Days on Market	275	258	98
Cumulative Days on Market	275	258	98
Area	05-Auburndale/Fairdale/ IroquoisPrk/Shively	05-Auburndale/Fairdale/ IroquoisPrk/Shively	05-Auburndale/Fairdale/ IroquoisPrk/Shively
Total # Bedrooms	0	0	0
Total Baths	0	0	0
Baths - Full	0	0	0
Baths - 1/2	0	0	0
Above Grade Finished	2,632	3,331	2,772
SqFt -Total Finished	2,632	3,331	2,772
Style			Select One
Year Built	0	0	1928
Basement			
Basement: Unfinished			
Acres	0	0	0
Fireplaces			
Utilities: Septic System			
Property Sub Type	Quadplex	Triplex	Quadplex
Price	\$122,500	\$75,000	\$175,000

RECEIVED  
FEB 19 2018  
PLANNING &  
DESIGN SERVICES

1061044



4048 Taylor Blvd  
Louisville KY

1062001



4046 Taylor Blvd  
Louisville KY

1072742



4030 Taylor Blvd  
Louisville KY

List Price	\$121,204	\$120,000	\$119,900
Original List Price	\$121,204	\$133,767	\$129,000
Sold Price			
Status	Expired	Expired	Expired
Status Date	01/02/2005	05/30/2005	04/29/2005
Days on Market	180	321	177
Cumulative Days on Market	180	321	177
Area	05-Auburndale/Fairdale/ IroquoisPrk/Shively	05-Auburndale/Fairdale/ IroquoisPrk/Shively	05-Auburndale/Fairdale/ IroquoisPrk/Shively
Total # Bedrooms	0	0	0
Total Baths	0	0	0
Baths - Full	0	0	0
Baths - 1/2	0	0	0
Above Grade Finished	0	0	0
SqFt -Total Finished	1,599	2,500	2,974
Style			
Year Built	0	0	0
Basement			
Basement: Unfinished			
Acres	0	0	0
Fireplaces			
Utilities: Septic System			
Property Sub Type	Triplex	Quadplex	Quadplex
Price	\$121,204	\$120,000	\$119,900

RECEIVED  
FEB 19 2018  
PLANNING &  
DESIGN SERVICES

1057067



4038 Taylor Blvd  
Louisville KY

1077448



4048 Taylor Blvd  
Louisville KY

1072737



4028 Taylor Blvd  
Louisville KY

List Price	\$89,900	\$114,000	\$114,000
Original List Price	\$89,900	\$114,000	\$119,900
Sold Price			
Status	Expired	Expired	Expired
Status Date	12/31/2004	05/30/2005	06/29/2005
Days on Market	251	138	243
Cumulative Days on Market	251	318	243
Area	05-Auburndale/Fairdale/ IroquoisPrk/Shively	05-Auburndale/Fairdale/ IroquoisPrk/Shively	05-Auburndale/Fairdale/ IroquoisPrk/Shively
Total # Bedrooms	0	0	0
Total Baths	0	0	0
Baths - Full	0	0	0
Baths - 1/2	0	0	0
Above Grade Finished	0	0	0
SqFt -Total Finished	1,943	1,599	1,761
Style			
Year Built	0	0	0
Basement			
Basement: Unfinished			
Acres	0	0	0
Fireplaces			
Utilities: Septic System			
Property Sub Type	Triplex	Triplex	Duplex
Price	\$89,900	\$114,000	\$114,000

RECEIVED  
FEB 19 2018  
PLANNING &  
DESIGN SERVICES

181APPEAL1000

1087355



4725 Southern Pkwy  
Louisville KY

1110276



4600 Southern Pkwy  
Louisville KY

1180088



4048 Taylor Blvd  
Louisville KY

List Price	\$127,000	\$1,250,000	\$125,000
Original List Price	\$143,900	\$1,250,000	\$125,000
Sold Price			
Status	Expired	Expired	Expired
Status Date	10/25/2005	07/01/2006	03/09/2008
Days on Market	183	208	182
Cumulative Days on Market	183	331	182
Area	05-Auburndale/Fairdale/ IroquoisPrk/Shively	05-Auburndale/Fairdale/ IroquoisPrk/Shively	05-Auburndale/Fairdale/ IroquoisPrk/Shively
Total # Bedrooms	0	0	0
Total Baths	0	0	0
Baths - Full	0	0	0
Baths - 1/2	0	0	0
Above Grade Finished	0	0	1,600
SqFt -Total Finished	2,418	19,200	2,598
Style			
Year Built	0	0	0
Basement			
Basement: Unfinished			
Acres	0	0	0
Fireplaces			
Utilities: Septic System			
Property Sub Type	Quadplex	Quadplex	Triplex
Price	\$127,000	\$1,250,000	\$125,000

RECEIVED  
FEB 19 2018  
PLANNING &  
DESIGN SERVICES

1179588

1163847

1201391



4606 Southern Pkwy  
Louisville KY

4605 S 6th St  
Louisville KY

4028 Taylor Blvd  
Louisville KY

List Price	\$174,900	\$250,000	\$122,000
Original List Price	\$174,900	\$250,000	\$122,000
Sold Price			
Status	Expired	Expired	Expired
Status Date	12/06/2007	08/01/2007	04/15/2009
Days on Market	91	92	365
Cumulative Days on Market	91	92	547
Area	05-Auburndale/Fairdale/ IroquoisPrk/Shively	05-Auburndale/Fairdale/ IroquoisPrk/Shively	05-Auburndale/Fairdale/ IroquoisPrk/Shively
Total # Bedrooms	0	0	0
Total Baths	0	0	0
Baths - Full	0	0	0
Baths - 1/2	0	0	0
Above Grade Finished	2,896	4,100	986
SqFt -Total Finished	2,896	4,100	1,761
Style			
Year Built	0	0	0
Basement			
Basement: Unfinished			
Acres	0	0	0
Fireplaces			
Utilities: Septic System			
Property Sub Type	Quadplex	Quadplex	Duplex
Price	\$174,900	\$250,000	\$122,000

RECEIVED  
FEB 19 2018  
PLANNING &  
DESIGN SERVICES

1180089



4046 Taylor Blvd  
Louisville KY

1260451



504 Ashland Ave  
Louisville KY

1180077



4028 Taylor Blvd  
Louisville KY

List Price	\$125,000	\$174,900	\$122,000
Original List Price	\$125,000	\$179,900	\$122,000
Sold Price			
Status	Expired	Expired	Expired
Status Date	03/09/2008	05/18/2010	03/09/2008
Days on Market	182	120	182
Cumulative Days on Market	182	417	182
Area	05-Auburndale/Fairdale/ IroquoisPrk/Shively	05-Auburndale/Fairdale/ IroquoisPrk/Shively	05-Auburndale/Fairdale/ IroquoisPrk/Shively
Total # Bedrooms	0	0	0
Total Baths	0	0	0
Baths - Full	0	0	0
Baths - 1/2	0	0	0
Above Grade Finished	1,672	2,722	986
SqFt -Total Finished	1,672	2,722	1,761
Style			
Year Built	0	0	0
Basement			
Basement: Unfinished			
Acres	0	0	0
Fireplaces			
Utilities: Septic System			
Property Sub Type	Triplex	Quadplex	Duplex
Price	\$125,000	\$174,900	\$122,000

RECEIVED  
FEB 19 2018  
PLANNING &  
DESIGN SERVICES

1266390



4604 S 6th St  
Louisville KY

1254321



4524 S 6th St  
Louisville KY

1288751



4710 Southern Pkwy  
Louisville KY

List Price	\$172,000	\$150,000	\$147,000
Original List Price	\$172,000	\$150,000	\$151,950
Sold Price			
Status	Expired	Expired	Expired
Status Date	08/29/2011	09/09/2010	06/30/2011
Days on Market	520	311	223
Cumulative Days on Market	520	311	223
Area	05-Auburndale/Fairdale/ IroquoisPrk/Shively	05-Auburndale/Fairdale/ IroquoisPrk/Shively	05-Auburndale/Fairdale/ IroquoisPrk/Shively
Total # Bedrooms	0	0	0
Total Baths	0	0	0
Baths - Full	0	0	0
Baths - 1/2	0	0	0
Above Grade Finished	2,565	2,632	2,285
SqFt -Total Finished	2,685	2,632	2,285
Style			
Year Built	0	0	0
Basement			
Basement: Unfinished			
Acres	0	0	0
Fireplaces			
Utilities: Septic System			
Property Sub Type	Quadplex	Quadplex	Duplex
Price	\$172,000	\$150,000	\$147,000

RECEIVED  
FEB 19 2018  
PLANNING &  
DESIGN SERVICES



1451382



4028 Taylor Blvd  
Louisville KY

1451383

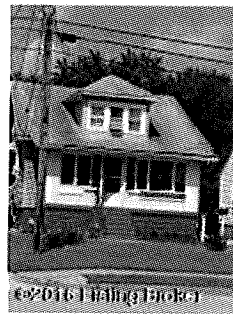

4030 Taylor Blvd  
Louisville KY

1040254

4603 Bellevue Ave  
Louisville KY

List Price	\$100,000	\$120,000	\$69,950
Original List Price	\$110,000	\$130,000	\$72,500
Sold Price			
Status	Expired	Expired	Cancelled
Status Date	12/31/2016	12/31/2016	10/13/2004
Days on Market	188	188	362
Cumulative Days on Market	188	188	362
Area	05-Auburndale/Fairdale/ IroquoisPrk/Shively	05-Auburndale/Fairdale/ IroquoisPrk/Shively	05-Auburndale/Fairdale/ IroquoisPrk/Shively
Total # Bedrooms	0	0	0
Total Baths	0	0	0
Baths - Full	0	0	0
Baths - 1/2	0	0	0
Above Grade Finished	1,128	1,591	0
SqFt -Total Finished	2,228	2,679	1,225
Style	Traditional	Other	
Year Built	1948	1927	0
Basement			
Basement: Unfinished			
Acres	0	0	0
Fireplaces			
Utilities: Septic System			
Property Sub Type	Duplex	Quadplex	Duplex
Price	\$100,000	\$120,000	\$69,950

RECEIVED  
FEB 19 2018  
PLANNING &  
DESIGN SERVICES

1154847



4018 Taylor Blvd  
Louisville KY

1071865



4729 Southern Pkwy  
Louisville KY

1059448



4622 S 6th St  
Louisville KY

List Price	\$107,777	\$249,900	\$139,900
Original List Price	\$111,000	\$249,900	\$139,900
Sold Price			
Status	Cancelled	Cancelled	Cancelled
Status Date	08/29/2007	04/11/2005	03/03/2005
Days on Market	197	171	259
Cumulative Days on Market	197	171	259
Area	05-Auburndale/Fairdale/ IroquoisPrk/Shively	05-Auburndale/Fairdale/ IroquoisPrk/Shively	05-Auburndale/Fairdale/ IroquoisPrk/Shively
Total # Bedrooms	0	0	0
Total Baths	0	0	0
Baths - Full	0	0	0
Baths - 1/2	0	0	0
Above Grade Finished	2,424	0	0
SqFt -Total Finished	3,493	2,300	2,545
Style			
Year Built	0	0	0
Basement			
Basement: Unfinished			
Acres	0	0	0
Fireplaces			
Utilities: Septic System			
Property Sub Type	Quadplex	Duplex	Triplex
Price	\$107,777	\$249,900	\$139,900

RECEIVED  
FEB 16 2018  
PLANNING &  
DESIGN SERVICES

1134964

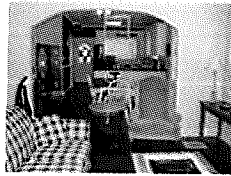

4032 Taylor Blvd  
Louisville KY

1242022



4617 S 6th St  
Louisville KY

1239313



4018 Taylor Blvd  
Louisville KY

List Price	\$109,900	\$78,210	\$105,000
Original List Price	\$115,000	\$78,210	\$105,000
Sold Price			
Status	Cancelled	Cancelled	Cancelled
Status Date	11/29/2006	06/25/2009	10/21/2009
Days on Market	128	1	146
Cumulative Days on Market	128	1	146
Area	05-Auburndale/Fairdale/ IroquoisPrk/Shively	05-Auburndale/Fairdale/ IroquoisPrk/Shively	05-Auburndale/Fairdale/ IroquoisPrk/Shively
Total # Bedrooms	0	0	0
Total Baths	0	0	0
Baths - Full	0	0	0
Baths - 1/2	0	0	0
Above Grade Finished	0	1,810	2,776
SqFt -Total Finished	2,700	1,810	3,830
Style			
Year Built	0	0	0
Basement			
Basement: Unfinished			
Acres	0	0	0
Fireplaces			
Utilities: Septic System			
Property Sub Type	Duplex	Duplex	Quadplex
Price	\$109,900	\$78,210	\$105,000

RECEIVED  
 FEB 19 2018  
 PLANNING &  
 DESIGN SERVICES

1381118



4028 Taylor Blvd  
Louisville KY

List Price	\$94,000		
Original List Price	\$94,000		
Sold Price			
Status	Cancelled		
Status Date	11/07/2014		
Days on Market	274		
Cumulative Days on Market	274		
Area	05-Auburndale/Fairdale/ IroquoisPrk/Shively		
Total # Bedrooms	0		
Total Baths	0		
Baths - Full	0		
Baths - 1/2	0		
Above Grade Finished	986		
SqFt -Total Finished	1,761		
Style			
Year Built	1949		
Basement			
Basement: Unfinished			
Acres	0		
Fireplaces			
Utilities: Septic System			
Property Sub Type	Duplex		
Price	\$94,000		

RECEIVED  
FEB 19 2018  
PLANNING &  
DESIGN SERVICES

CMA Prepared [REDACTED]

# Price Analysis

## List, Sold and Adjusted Prices Closed Listings

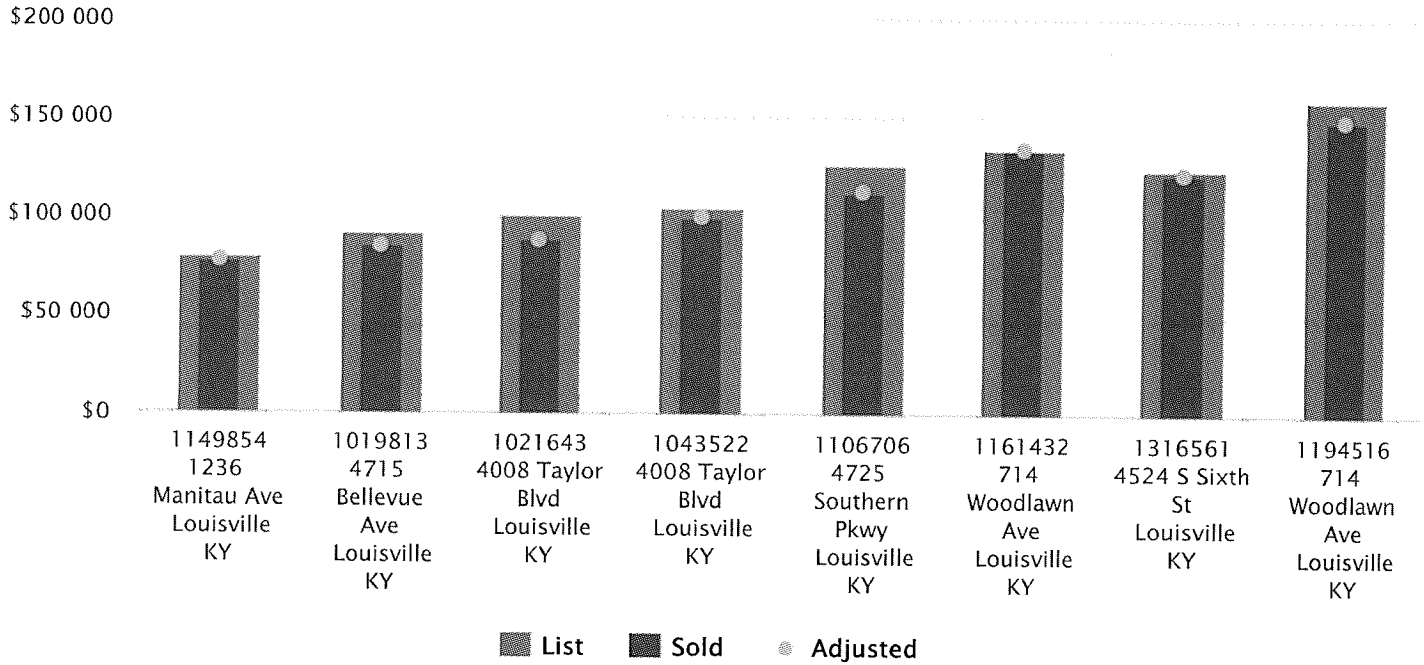

## Low, Average, Median, and High Sold Prices Closed Listings

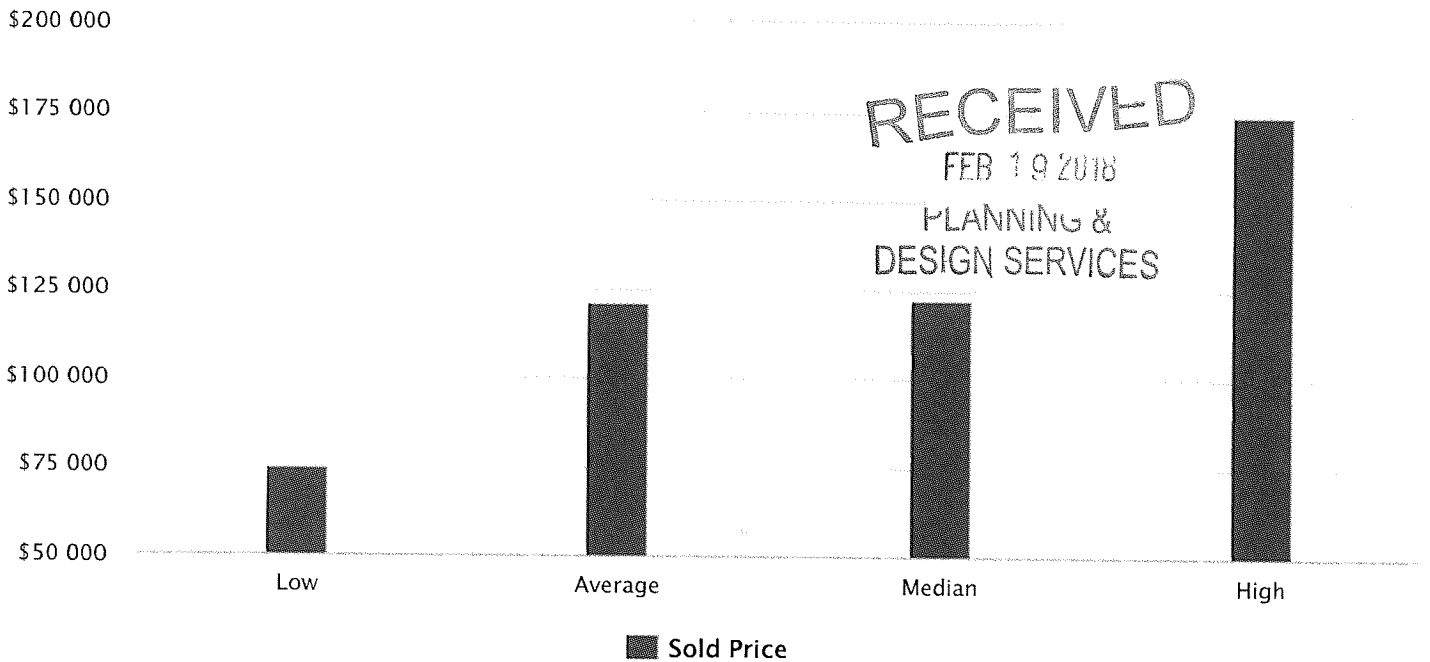

## Summary of Closed Listings

MLS #	Address	List Price	DOM	CDOM	Sold Date	Sold Price	Total Adjustments	Adjusted Price
1149854	1236 Manituau Ave, Louisville KY	\$79,000	25	25	01/31/2007	\$77,500	-	\$77,500
1019813	4715 Bellevue Ave, Louisville KY	\$91,500	69	69	07/07/2003	\$85,000	-	\$85,000
1021643	4008 Taylor Blvd, Louisville KY	\$101,000	106	106	06/18/2003	\$88,000	-	\$88,000
1043522	4008 Taylor Blvd, Louisville KY	\$104,900	340	340	12/17/2004	\$100,000	-	\$100,000
1106706	4725 Southern Pkwy, Louisville KY	\$127,000	51	234	01/11/2006	\$113,000	-	\$113,000
1161432	714 Woodlawn Ave, Louisville KY	\$135,000	17	17	06/01/2007	\$135,000	-	\$135,000
1316561	4524 S Sixth St, Louisville KY	\$125,000	275	275	09/28/2012	\$122,500	-	\$122,500
1194516	714 Woodlawn Ave, Louisville KY	\$159,900	74	74	04/30/2008	\$150,000	-	\$150,000
1470173	504 Ashland Ave, Louisville KY	\$189,900	98	98	07/18/2017	\$175,000	-	\$175,000
1267409	4606 Southern Pkwy, Louisville KY	\$174,581	83	83	07/30/2010	\$162,000	-	\$162,000
1227304	4606 Southern Pkwy, Louisville KY	\$159,900	96	96	05/15/2009	\$150,000	-	\$150,000
1081848	4622 S 6th St, Louisville KY	\$139,900	102	355	07/18/2005	\$125,000	-	\$125,000
1370324	4616 Southern Pkwy, Louisville KY	\$125,000	15	15	11/01/2013	\$113,666	-	\$113,666
1371712	615 Kathleen Ave, Louisville KY	\$150,000	138	138	02/18/2014	\$145,000	-	\$145,000
1294308	4619 Southern Pkwy, Louisville KY	\$149,000	258	258	06/15/2011	\$75,000	-	\$75,000

## Summary of Expired Listings

MLS #	Address	Orig. List Price	DOM	CDOM	List Price	Total Adjustments	Adjusted Price
1201391	4028 Taylor Blvd, Louisville KY	\$122,000	365	547	\$122,000	-	\$122,000
1180077	4028 Taylor Blvd, Louisville KY	\$122,000	182	182	\$122,000	-	\$122,000
1072737	4028 Taylor Blvd, Louisville KY	\$119,900	243	243	\$114,000	-	\$114,000
1451382	4028 Taylor Blvd, Louisville KY	\$110,000	188	188	\$100,000	-	\$100,000
1288751	4710 Southern Pkwy, Louisville KY	\$151,950	223	223	\$147,000	-	\$147,000
1087355	4725 Southern Pkwy, Louisville KY	\$143,900	183	183	\$127,000	-	\$127,000
1062001	4046 Taylor Blvd, Louisville KY	\$133,767	321	321	\$120,000	-	\$120,000
1254321	4524 S 6th St, Louisville KY	\$150,000	311	311	\$150,000	-	\$150,000
1451383	4030 Taylor Blvd, Louisville KY	\$130,000	188	188	\$120,000	-	\$120,000
1266390	4604 S 6th St, Louisville KY	\$172,000	520	520	\$172,000	-	\$172,000
1260451	504 Ashland Ave, Louisville KY	\$179,900	120	417	\$174,900	-	\$174,900
1179588	4606 Southern Pkwy, Louisville KY	\$174,900	91	91	\$174,900	-	\$174,900
1072742	4030 Taylor Blvd, Louisville KY	\$129,000	177	177	\$119,900	-	\$119,900
1163847	4605 S 6th St, Louisville KY	\$250,000	92	92	\$250,000	-	\$250,000
1110276	4600 Southern Pkwy, Louisville KY	\$1,250,000	208	331	\$1,250,000	-	\$1,250,000
1061044	4048 Taylor Blvd, Louisville KY	\$121,204	180	180	\$121,204	-	\$121,204
1077448	4048 Taylor Blvd, Louisville KY	\$114,000	138	318	\$114,000	-	\$114,000
1180089	4046 Taylor Blvd, Louisville KY	\$125,000	182	182	\$125,000	-	\$125,000
1057067	4038 Taylor Blvd, Louisville KY	\$89,900	251	251	\$89,900	-	\$89,900
1180088	4048 Taylor Blvd, Louisville KY	\$125,000	182	182	\$125,000	-	\$125,000

## Summary of Cancelled Listings

MLS #	Address	Orig. List Price	DOM	CDOM	List Price	Total Adjustments	Adjusted Price
1040254	4603 Bellevue Ave, Louisville KY	\$72,500	362	362	\$69,950	-	\$69,950
1381118	4028 Taylor Blvd, Louisville KY	\$94,000	274	274	\$94,000	-	\$94,000
1242022	4617 S 6th St, Louisville KY	\$78,210	1	1	\$78,210	-	\$78,210

MLS #	Address	Orig. List Price	DOM	CDOM	List Price	Total Adjustments	Adjusted Price
1071865	4729 Southern Pkwy, Louisville KY	\$249,900	171	171	\$249,900	-	\$249,900
1134964	4032 Taylor Blvd, Louisville KY	\$115,000	128	128	\$109,900	-	\$109,900
1154847	4018 Taylor Blvd, Louisville KY	\$111,000	197	197	\$107,777	-	\$107,777
1239313	4018 Taylor Blvd, Louisville KY	\$105,000	146	146	\$105,000	-	\$105,000
1059448	4622 S 6th St, Louisville KY	\$139,900	259	259	\$139,900	-	\$139,900

RECEIVED  
FEB 19 2018  
PLANNING &  
DESIGN SERVICES

## Low, Average, Median, and High Comparisons

	Closed	Expired	Cancelled	Overall
Low	\$75,000	\$89,900	\$69,950	\$69,950
Average	\$121,111	\$191,940	\$119,330	\$153,723
Median	\$122,500	\$123,500	\$106,388	\$122,000
High	\$175,000	\$1,250,000	\$249,900	\$1,250,000

## Overall Market Analysis (Unadjusted)

Status	#	List Vol.	Avg. List Price	Sold Vol.	Avg. Sold Price	Avg. Sale/List Price	Avg. Above Grade Finished	Avg. List \$/Above Grade Finished	Avg. Sold \$/Above Grade Finished	Avg. Dom	Avg. CDOM
Closed	15	2,011,581	134,105	1,816,666	121,111	0.91	2,731	54.73	50.11	116	146
Expired	20	3,838,804	191,940	0	0	0.00	2,097	78.20	0.00	217	256
Cancelled	8	954,637	119,330	0	0	0.00	1,999	55.21	0.00	192	192
Overall	43	6,805,022	158,256	1,816,666	121,111	0.91	2,326	65.64	50.11	177	206

RECEIVED  
 FEB 19 2018  
 PLANNING &  
 DESIGN SERVICES