

Planning Commission

Staff Report

November 29, 2017



Case No:	16ZONE1037
Project Name:	Fairground's Run
Location:	9213 Fairground Road
Owner(s):	Brian and Heather Wacker
Applicant:	Superior Builders Inc.
Jurisdiction:	Louisville Metro
Council District:	22-Robin Engel
Case Manager:	Julia Williams, RLA, AICP, Planning Supervisor

REQUEST(S)

- Change in zoning from R-4 to PRD
- Detailed District Development Plan/Preliminary Subdivision Plan with Binding Elements

CASE SUMMARY/BACKGROUND

The proposal is for 35 attached single family residential lots in the Neighborhood Form District. R-4 permits a density of 4.84 du/ac where PRD permits a density of 7.26 du/ac (the same density as permitted in R-5). The sites proposed density is 5.89 du/ac. All roads within the development are proposed to be private.

STAFF FINDING

Staff finds that the proposal generally complies with the guidelines of Cornerstone 2020 and the requirements of the Land Development Code. Attached single family dwelling units would diversify the mainly detached single family dwelling type that is found in the area. The attached single family dwelling unit could serve the needs of people of differing ages or incomes by providing a different housing choice than what is already available in the area. The open space provided on the plan is mainly recreational. Walking paths connect the open space to the lots within the community. The larger detention basin open space could be used for both active and passive recreation.

TECHNICAL REVIEW

Transportation Planning and MSD have preliminarily approved the proposal.
The applicant will need to redline the plans to indicate that 31,721 SF of open space is required.

Applicable plans are:

Land Development Code

Cornerstone 2020

Fern Creek Small Area Plan (2001)

The Fern Creek Small Area Plan:

- Encourage innovative, conservation- oriented site planning to preserve as much wooded land as possible when creating new residential subdivisions.
- Critically evaluate any rezoning proposal that involves changing the zoning of property from residential single-family to a more dense/intense use, particularly commercial.

- New subdivisions should be compatible with the surrounding residential subdivisions in terms of traffic management, buffering, drainage, and design. Each of the subdivision streets should be well signed and lighted. Streetlights should be of the low intensity variety that do not cause light pollution (i.e., light trespass or glare) to be directed onto neighboring property or the night sky.
- Promote innovative, conservation-oriented neighborhoods with an emphasis on tree preservation and on-site stormwater management.

INTERESTED PARTY COMMENTS

Please see attached citizen letters in addition to the following concerns received by phone call.

- 9/5/17- Mike Alvey left a message indicating that the development was not right for the area.
- 9/5/17- The resident of 5517 Pavillion Way left a message indicating their opposition to the development.
- 9/5/17- Shirley and Anthony Clephas both left messages indicating that they did not want the development and that the property should be developed.
- 9/6/17- Dorothy Passanise stated that they were opposed to the proposal mainly due to drainage issues in the area.
- 9/6/17- Cindy and Jenny Scheldorf left a message indication their opposition to the change in zoning and want the property to remain as is.
- 9/7/17- Diana Kontarovich stated that they were opposed to the development and doesn't want building on the lot. They are concerned about the trees that will be removed, traffic, and safety. They like their quiet neighborhood and the privacy on their lot. They don't want people to look into their backyard.
- Phone message date unknown- Carol ?(inaudible) stated that the Fairground Road development is dangerous due to traffic. Cars and animals get hit by cars.
- 9/30/17- Heather Romanoski stated that they oppose the Fairground Road development due to traffic, as the road is dangerous and unsafe.

STANDARD OF REVIEW FOR REZONING

Criteria for granting the proposed form district change/rezoning: KRS Chapter 100.213

1. The proposed form district/rezoning change complies with the applicable guidelines and policies Cornerstone 2020; OR
2. The existing form district/zoning classification is inappropriate and the proposed classification is appropriate; OR
3. There have been major changes of an economic, physical, or social nature within the area involved which were not anticipated in Cornerstone 2020 which have substantially altered the basic character of the area.

STAFF ANALYSIS FOR CHANGE IN ZONING

Following is staff's analysis of the proposed rezoning against the Guidelines and Policies of Cornerstone 2020.

The site is located in the Neighborhood Form District

The Neighborhood Form is characterized by predominantly residential uses that vary from low to high density and that blend compatibly into the existing landscape and neighborhood areas. High-density uses will be limited in scope to minor or major arterials and to areas that have limited impact on the low to moderate density residential areas.

The Neighborhood Form will contain diverse housing types in order to provide housing choice for differing ages and incomes. New neighborhoods are encouraged to incorporate these different housing types within a neighborhood as long as the different types are designed to be compatible with nearby land uses. These types may include, but not be limited to large lot single family developments with cul-de-sacs, neo-traditional neighborhoods with short blocks or walkways in the middle of long blocks to connect with other streets, villages and zero lot line neighborhoods with open space, and high density multi-family condominium-style or rental housing.

The Neighborhood Form may contain open space and, at appropriate locations, civic uses and neighborhood centers with a mixture of uses such as offices, retail shops, restaurants and services. These neighborhood centers should be at a scale that is appropriate for nearby neighborhoods. The Neighborhood Form should provide for accessibility and connectivity between adjacent uses and neighborhoods by automobile, pedestrian, bicycles and transit.

Neighborhood streets may be either curvilinear, rectilinear or in a grid pattern and should be designed to invite human interaction. Streets are connected and easily accessible to each other, using design elements such as short blocks or bike/walkways in the middle of long blocks to connect with other streets. Examples of design elements that encourage this interaction include narrow street widths, street trees, sidewalks, shaded seating/gathering areas and bus stops. Placement of utilities should permit the planting of shade trees along both sides of the streets.

The proposed PRD zoning district supports a mix of housing choices and densities in the neighborhood. The proposed change in zoning constitutes an increase in density which will have limited impact on adjacent single family residential uses as the proposed use is also for a single family use. Fairground Road is a primary collector. The proposal introduces a new housing type to the neighborhood, attached single family residential. Multi-family zoning (R-6) is located adjacent to the site as well as standard R-4 zoning. All buffers are in compliance with the LDC. The proposed single family residential is compatible with the adjacent single family residential. The street network consists of short blocks with an internal walkway system to connect the single family residences to the provided open space. There are no existing stub roads to connect to and there are no proposed stubs created due to the existing developed lots surrounding the site. A 5' sidewalk is provided along Fairground Road to help with future pedestrian connectivity. The proposal is not for non-residential zoning and is located in an existing residential area along a primary collector. The site is surrounded by residential zoning.

The site is 62% treed where only 14% is being preserved. Tree canopy is mainly being preserved along the perimeter of the site. The PRD zoning does not appear to substantially change the topography of the site.

All other agency comments should be addressed to demonstrate compliance with the remaining Guidelines and Policies of Cornerstone 2020.

A checklist is attached to the end of this staff report with a more detailed analysis. The Louisville Metro Planning Commission is charged with making a recommendation to the Louisville Metro Council regarding the appropriateness of this zoning map amendment. The Louisville Metro Council has zoning authority over the property in question.

STANDARD OF REVIEW AND STAFF ANALYSIS FOR DDP

- a. The conservation of natural resources on the property proposed for development, including: trees and other living vegetation, steep slopes, water courses, flood plains, soils, air quality, scenic views, and historic sites:

STAFF: There do not appear to be any environmental constraints or historic resources on the subject site. Tree canopy requirements of the Land Development Code will be provided on the subject site.

- b. The provisions for safe and efficient vehicular and pedestrian transportation both within the development and the community;

STAFF: Provisions for safe and efficient vehicular and pedestrian transportation within and around the development and the community has been provided, and Transportation Planning has approved the preliminary development plan.

- c. The provision of sufficient open space (scenic and recreational) to meet the needs of the proposed development;

STAFF: Open space is provided on the plan per the PRD requirements in the form of tree canopied areas, open fields (detention basin), and walking trails.

- d. The provision of adequate drainage facilities on the subject site in order to prevent drainage problems from occurring on the subject site or within the community;

STAFF: The Metropolitan Sewer District has approved the preliminary development plan and will ensure the provision of adequate drainage facilities on the subject site in order to prevent drainage problems from occurring on the subject site or within the community.

- e. The compatibility of the overall site design (location of buildings, parking lots, screening, landscaping) and land use or uses with the existing and projected future development of the area;

STAFF: The overall site design and land uses are compatible with the existing and future development of the area. Appropriate landscape buffering and screening will be provided to screen adjacent properties and roadways. Buildings will meet all required setbacks.

- f. Conformance of the development plan with the Comprehensive Plan and Land Development Code.

STAFF: The development plan conforms to applicable guidelines and policies of the Comprehensive Plan and to requirements of the Land Development Code.

REQUIRED ACTIONS:

- **RECOMMEND** that the Louisville Metro Council **APPROVE** or **DENY** the **Change-in-Zoning** from R-4 to PRD
- **APPROVED** or **DENY** the **Detailed District Development Plan/Preliminary Subdivision Plan with Binding Elements**

Based upon the information in the staff report, the testimony and evidence provided at the public hearing, the Planning Commission must determine if the proposal is in conformance with the Comprehensive Plan; OR the existing form district/zoning classification is inappropriate and the proposed classification is appropriate; OR if there have been major changes of an economic, physical, or social nature within the area involved which were not anticipated in Cornerstone 2020 which have substantially altered the basic character of the area.

NOTIFICATION

Date	Purpose of Notice	Recipients
8/31/17	Hearing before LD&T on 9/14/17	1 st and 2 nd tier adjoining property owners Registered Neighborhood Groups in Council District 22
9/27/17	Hearing before LD&T on 10/12/17	1 st and 2 nd tier adjoining property owners Registered Neighborhood Groups in Council District 22
11/14/17	Hearing before PC on 11/29/17	1 st and 2 nd tier adjoining property owners Registered Neighborhood Groups in Council District 22
11/15/17	Hearing before PC	Sign Posting on property
11/15/17	Hearing before PC	Legal Advertisement in the Courier-Journal

ATTACHMENTS

1. Zoning Map
2. Aerial Photograph
3. Staff Cornerstone 2020 Checklist
4. Proposed Binding Elements

1. **Zoning Map**

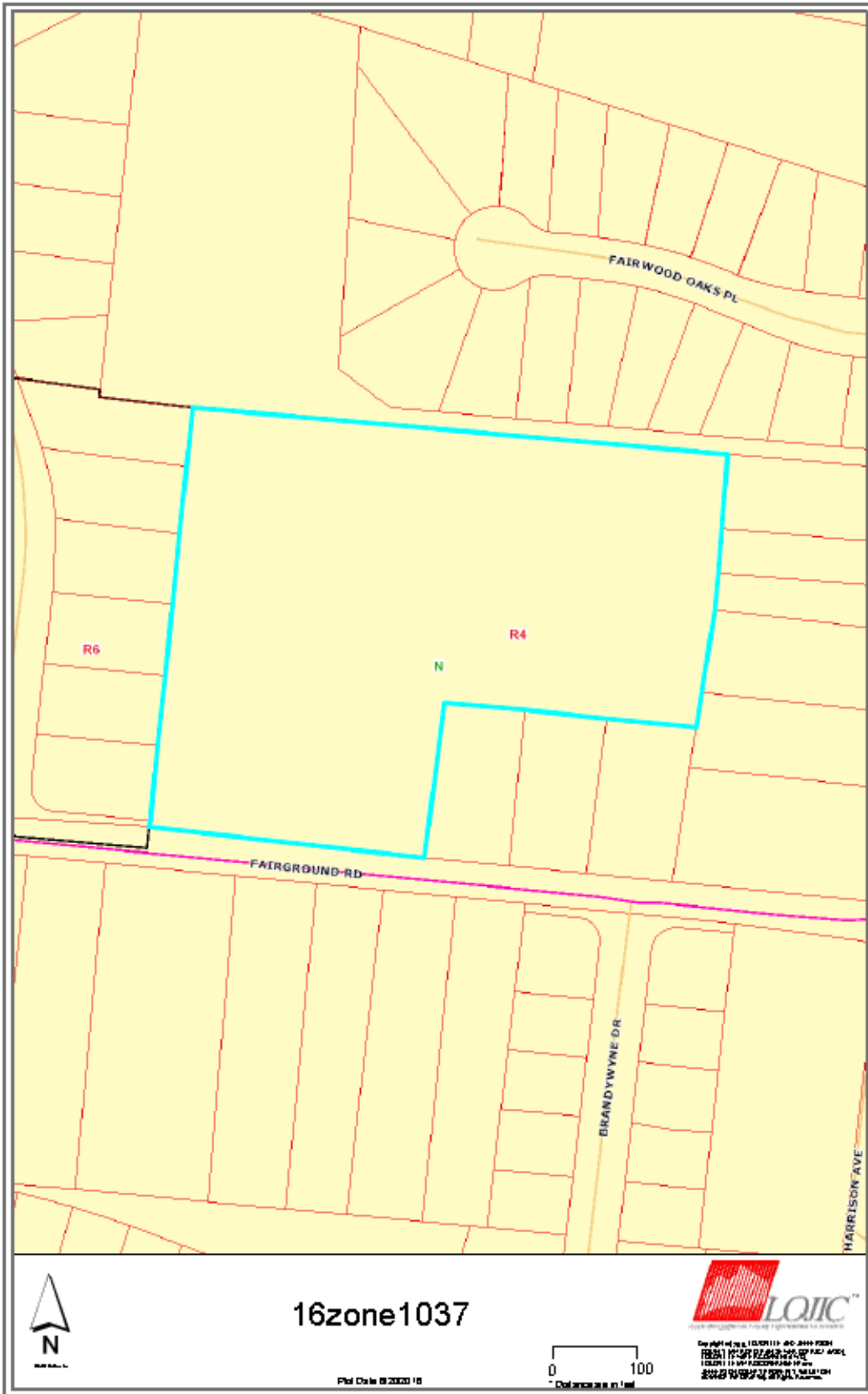

2. Aerial Photograph

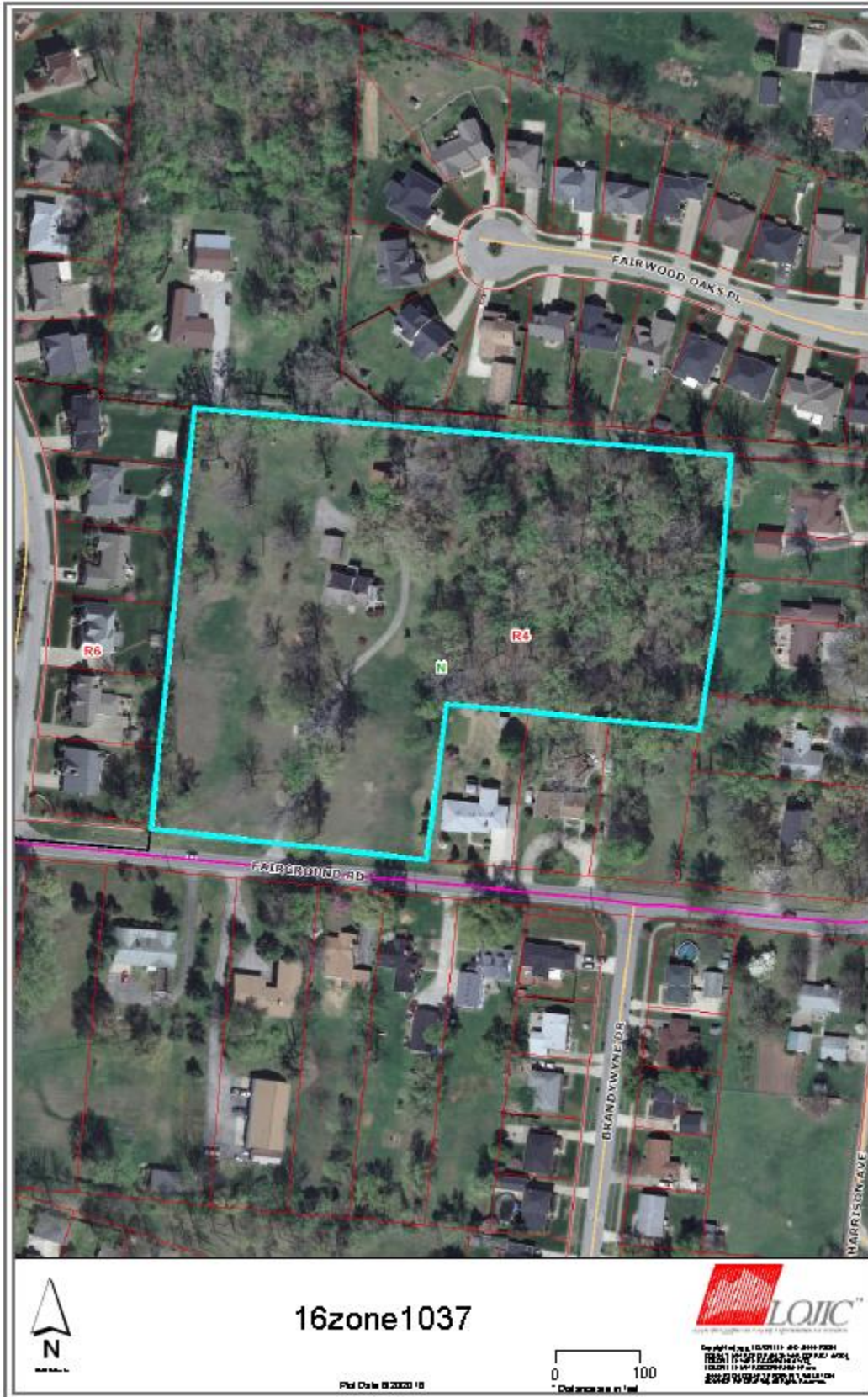

3. Staff Cornerstone 2020 Checklist

- + Exceeds Guideline
- ✓ Meets Guideline
- Does Not Meet Guideline
- +/- More Information Needed
- NA Not Applicable

Neighborhood: Residential

#	Cornerstone 2020 Plan Element	Plan Element or Portion of Plan Element	Staff Finding	Staff Comments
1	Community Form/Land Use Guideline 1: Community Form	B.3: The proposal supports the creation of a mix of residential housing choices and densities for the neighborhood.	✓	The proposed PRD zoning district supports a mix of housing choices and densities in the neighborhood.
2	Community Form/Land Use Guideline 1: Community Form	B.3: If the proposal is classified as high density (greater than 12 dwelling units per acre), it is located on a major or minor arterial or in a location that has limited impact on adjacent low or moderate density developments.	✓	The proposed change in zoning constitutes an increase in density which will have limited impact on adjacent single family residential uses as the proposed use is also for a single family use. Fairground Road is a primary collector.
3	Community Form/Land Use Guideline 1: Community Form	B.3: If the proposal introduces a new housing type to the neighborhood, it is designed to be compatible with nearby land uses.	✓	The proposal introduces a new housing type to the neighborhood, attached single family residential. Multi-family zoning (R-6) is located adjacent to the site as well as standard R-4 zoning. All buffers are in compliance with the LDC. The proposed single family residential is compatible with the adjacent single family residential.
4	Community Form/Land Use Guideline 1: Community Form	B.3: Neighborhood streets are designed to invite human interaction and easy access through the use of connectivity, and design elements such as short blocks or bike/walkways in the middle of long blocks to connect with other streets.	✓	The street network consists of short blocks with an internal walkway system to connect the single family residences to the provided open space. There are no existing stub roads to connect to and there are no proposed stubs created due to the existing developed lots surrounding the site. A 5' sidewalk is provided along Fairground Road to help with future pedestrian connectivity.
5	Community Form/Land Use Guideline 2: Centers	A.1. Locate activity centers within the Neighborhood Form District at street intersections with at least one of the intersecting streets classified as a collector or higher, AND one of the corners containing an established non-residential use.	✓	The proposal is not for non-residential zoning and is located in an existing residential area along a primary collector. The site is surrounded by residential zoning.

#	Cornerstone 2020 Plan Element	Plan Element or Portion of Plan Element	Staff Finding	Staff Comments
6	Community Form/Land Use Guideline 2: Centers	A.2: Develop non-residential and mixed uses only in designated activity centers except (a) where an existing center proposed to expand in a manner that is compatible with adjacent uses and in keeping with form district standards, (b) when a proposal is comparable in use, intensity, size and design to a designated center, (c) where a proposed use requires a particular location or does not fit well into a compact center, (d) where a commercial use mainly serves residents of a new planned or proposed development and is similar in character and intensity to the residential development, or (e) in older or redeveloping areas where the non-residential use is compatible with the surroundings and does not create a nuisance.	NA	The proposal is not for mixed use or non-residential uses.
7	Community Form/Land Use Guideline 2: Centers	A.4: Encourage a more compact development pattern that results in an efficient use of land and cost-effective infrastructure.	✓	The proposed PRD zoning district encourages a compact development pattern and efficient land use pattern. The proposed density is lower than the adjacent R-6 zoning to the west but higher than the R-4 zoning located to the north, south, and east.
8	Community Form/Land Use Guideline 2: Centers	A.5: Encourage a mix of compatible uses to reduce traffic by supporting combined trips, allow alternative modes of transportation and encourage vitality and sense of place.	✓	The proposal for residential uses is compatible with the surrounding residential uses in the neighborhood. The sidewalks along Fairground Road encourage alternative modes of transportation even though there is not currently a consistent network of sidewalks in the area.
9	Community Form/Land Use Guideline 2: Centers	A.6: Encourage residential uses in centers above retail and other mixed-use multi-story retail buildings.	NA	The proposal is not in a center and only permits residential uses.
10	Community Form/Land Use Guideline 2: Centers	A.7: Encourage new developments and rehabilitation of buildings to provide residential uses alone or in combination with retail and office uses.	NA	The proposal is not for mixed use.
11	Community Form/Land Use Guideline 2: Centers	A.8/11: Allow centers in the Neighborhood Form District that serve the daily needs of residents and that are designed to minimize impact on residents through appropriate scale, placement and design.	NA	The site is not located in an activity center.
12	Community Form/Land Use Guideline 2: Centers	A.10: Encourage outlot development in underutilized parking lots provided location, scale, signs, lighting, parking and landscaping standards are met. Such outlot development should provide street-level retail with residential units above.	NA	The proposal would not have non-residential outlots.

#	Cornerstone 2020 Plan Element	Plan Element or Portion of Plan Element	Staff Finding	Staff Comments
13	Community Form/Land Use Guideline 2: Centers	A.12: Design large developments to be compact, multi-purpose centers organized around a central feature such as a public square, plaza or landscape element.	NA	The proposal is not for a large development.
14	Community Form/Land Use Guideline 2: Centers	A.13: Encourage sharing of entrance and parking facilities to reduce curb cuts and surface parking.	✓	Connections or stubs to adjacent properties are not provided as there are no vacant lots adjacent to the site.
15	Community Form/Land Use Guideline 2: Centers	A.14: Design and locate utility easements to provide access for maintenance and to provide services in common for adjacent developments.	✓	Utility easements are provided and would allow for extensions to adjacent developments.
16	Community Form/Land Use Guideline 2: Centers	A.15: Encourage parking design and layout to balance safety, traffic, transit, pedestrian, environmental and aesthetic considerations.	✓	Parking is provided on driveways.
17	Community Form/Land Use Guideline 2: Centers	A.16: Encourage centers to be designed for easy access by alternative forms of transportation.	✓	The existing sidewalk network along Fairground Road is inconsistent. The site does encourage pedestrian access and future sidewalk connectivity.
18	Community Form/Land Use Guideline 3: Compatibility	A.1: The proposal is generally compatible within the scale and site design of nearby existing development and with the form district's pattern of development.	✓	The proposed PRD zoning district constitutes an increase in density, which will generally be compatible with the scale and site design of nearby existing residential developments.
19	Community Form/Land Use Guideline 3: Compatibility	A.2: The proposed building materials increase the new development's compatibility. (Only for a new development in a residential infill context, or if consideration of building materials used in the proposal is specifically required by the Land Development Code.)	✓	The building materials for the single family homes are similar to the building materials found in the area.
20	Community Form/Land Use Guideline 3: Compatibility	A.3: The proposal is compatible with adjacent residential areas, and if it introduces a new type of density, the proposal is designed to be compatible with surrounding land uses through the use of techniques to mitigate nuisances and provide appropriate transitions between land uses. Examples of appropriate mitigation include vegetative buffers, open spaces, landscaping and/or a transition of densities, site design, building heights, building design, materials and orientation that is compatible with those of nearby residences.	✓	The proposal is for single family residential and adjacent to single family residential. Landscape buffer areas are provided along the perimeter.

#	Cornerstone 2020 Plan Element	Plan Element or Portion of Plan Element	Staff Finding	Staff Comments
21	Community Form/Land Use Guideline 3: Compatibility	A.6: The proposal mitigates any adverse impacts of its associated traffic on nearby existing communities.	✓	Transportation Planning has not indicated that the proposal will have adverse impacts on traffic.
22	Community Form/Land Use Guideline 3: Compatibility	A.8: The proposal mitigates adverse impacts of its lighting on nearby properties, and on the night sky.	✓	Light trespass requirements of the Land Development Code will adequately mitigate adverse impacts of lighting.
23	Community Form/Land Use Guideline 3: Compatibility	A.10: The proposal includes a variety of housing types, including, but not limited to, single family detached, single family attached, multi-family, zero lot line, average lot, cluster and accessory residential structures, that reflect the form district pattern.	✓	The PRD zoning district encourages affordable and inclusive housing.
24	Community Form/Land Use Guideline 3: Compatibility	A.11: If the proposal is a higher density or intensity use, it is located along a transit corridor AND in or near an activity center.	✓	The proposed change in zoning constitutes an increase in density than the current R-4 zoning but is still low density. It is less than the adjacent high density R-6 zoning district and less than the low density R-5 zoning category.
25	Community Form/Land Use Guideline 3: Compatibility	A.13: The proposal creates housing for the elderly or persons with disabilities, which is located close to shopping, transit routes, and medical facilities (if possible).	✓	There is no identified user for the proposed single family residences.
26	Community Form/Land Use Guideline 3: Compatibility	A.14/15: The proposal creates appropriate/inclusive housing that is compatible with site and building design of nearby housing.	✓	The PRD zoning district encourages affordable and inclusive housing.
27	Community Form/Land Use Guideline 3: Compatibility	A.21: The proposal provides appropriate transitions between uses that are substantially different in scale and intensity or density of development such as landscaped buffer yards, vegetative berms, compatible building design and materials, height restrictions, or setback requirements.	✓	The proposal is for single family residential and adjacent to single family residential. Buffers are provided along the perimeter of the site.
28	Community Form/Land Use Guideline 3: Compatibility	A.22: The proposal mitigates the impacts caused when incompatible developments unavoidably occur adjacent to one another by using buffers that are of varying designs such as landscaping, vegetative berms and/or walls, and that address those aspects of the development that have the potential to adversely impact existing area developments.	✓	The proposal is for single family residential and adjacent to single family residential. Buffers are provided along the perimeter of the site.

#	Cornerstone 2020 Plan Element	Plan Element or Portion of Plan Element	Staff Finding	Staff Comments
29	Community Form/Land Use Guideline 3: Compatibility	A.23: Setbacks, lot dimensions and building heights are compatible with those of nearby developments that meet form district standards.	✓	The setbacks along Fairground Road are consistent with the setbacks of the 2 closest residential structures. The required setbacks for PRD are closely related to the setbacks required for the adjacent R-6 development. The proposal meets the required setbacks for PRD zoning.
30	Community Form/Land Use Guideline 4: Open Space	A.2/3/7: The proposal provides open space that helps meet the needs of the community as a component of the development and provides for the continued maintenance of that open space.	✓	Open space is provided on the plan per the PRD requirements in the form of tree canopied areas, open fields (detention basin), and walking trails. The homeowners association will maintain the open spaces.
31	Community Form/Land Use Guideline 4: Open Space	A.4: Open space design is consistent with the pattern of development in the Neighborhood Form District.	✓	Open space is provided on the plan per the PRD requirements in the form of tree canopied areas, open fields (detention basin), and walking trails. Open space areas in the neighborhood form district are similarly identified as treed areas, detention basins, and landscape buffer areas.
32	Community Form/Land Use Guideline 4: Open Space	A.5: The proposal integrates natural features into the pattern of development.	✓	There are no known environmental constraints on the site. Some tree canopy on the site is being preserved in open space and within landscape buffer areas.
33	Community Form/Land Use Guideline 5: Natural Areas and Scenic and Historic Resources	A.1: The proposal respects the natural features of the site through sensitive site design, avoids substantial changes to the topography and minimizes property damage and environmental degradation resulting from disturbance of natural systems.	-	The site is 62% treed where only 14% is being preserved. Tree canopy is mainly being preserved along the perimeter of the site. The PRD zoning does not appear to substantially change the topography of the site.
34	Community Form/Land Use Guideline 5: Natural Areas and Scenic and Historic Resources	A.2/4: The proposal includes the preservation, use or adaptive reuse of buildings, sites, districts and landscapes that are recognized as having historical or architectural value, and, if located within the impact area of these resources, is compatible in height, bulk, scale, architecture and placement.	✓	Staff of Historic Preservation has reviewed the preliminary development plan and found that the proposed zoning change will not affect any known cultural or historic resources.
35	Community Form/Land Use Guideline 5: Natural Areas and Scenic and Historic Resources	A.6: Encourage development to avoid wet or highly permeable soils, severe, steep or unstable slopes with the potential for severe erosion.	✓	Soils are not an issue with the proposal.
36	Mobility/Transportation Guideline 7: Circulation	A.1/2: The proposal will contribute its proportional share of the cost of roadway improvements and other services and public facilities made necessary by the development through physical improvements to these facilities, contribution of money, or other means.	✓	Transportation Planning is not requiring any roadway improvements with the proposal.

#	Cornerstone 2020 Plan Element	Plan Element or Portion of Plan Element	Staff Finding	Staff Comments
37	Mobility/Transportation Guideline 7: Circulation	A.6: The proposal's transportation facilities are compatible with and support access to surrounding land uses, and contribute to the appropriate development of adjacent lands. The proposal includes at least one continuous roadway through the development, adequate street stubs, and relies on cul-de-sacs only as short side streets or where natural features limit development of "through" roads.	✓	Connections or stubs to adjacent properties have not been provided as the adjacent properties are not vacant.
38	Mobility/Transportation Guideline 7: Circulation	A.9: The proposal includes the dedication of rights-of-way for street, transit corridors, bikeway and walkway facilities within or abutting the development.	✓	Transportation Planning is requiring ROW dedication along Fairground Road.
39	Mobility/Transportation Guideline 8: Transportation Facility Design	A.8: Adequate stub streets are provided for future roadway connections that support and contribute to appropriate development of adjacent land.	✓	Connections or stubs to adjacent properties have not been provided as the adjacent properties are not vacant.
40	Mobility/Transportation Guideline 8: Transportation Facility Design	A.9: Avoid access to development through areas of significantly lower intensity or density if such access would create a significant nuisance.	✓	The primary access is proposed from Fairground where it will not create a nuisance to other residential uses in the neighborhood.
41	Mobility/Transportation Guideline 8: Transportation Facility Design	A.11: The development provides for an appropriate functional hierarchy of streets and appropriate linkages between activity areas in and adjacent to the development site.	✓	Connections or stubs to adjacent properties have not been provided as the adjacent properties are not vacant.
42	Mobility/Transportation Guideline 9: Bicycle, Pedestrian and Transit	A.1/2: The proposal provides, where appropriate, for the movement of pedestrians, bicyclists and transit users around and through the development, provides bicycle and pedestrian connections to adjacent developments and to transit stops, and is appropriately located for its density and intensity.	✓	A sidewalk is provided along Fairground Road and internal walkways through open space areas are provided. Bicyclists will use the internal private roadway and the public ROW.

#	Cornerstone 2020 Plan Element	Plan Element or Portion of Plan Element	Staff Finding	Staff Comments
43	Livability/Environment Guideline 10: Flooding and Stormwater	The proposal's drainage plans have been approved by MSD, and the proposal mitigates negative impacts to the floodplain and minimizes impervious area. Solid blue-line streams are protected through a vegetative buffer, and drainage designs are capable of accommodating upstream runoff assuming a fully-developed watershed. If streambank restoration or preservation is necessary, the proposal uses best management practices.	✓	MSD has no issues with the proposal.
44	Livability/Environment Guideline 13: Landscape Character	A.3: The proposal includes additions and connections to a system of natural corridors that can provide habitat areas and allow for migration.	✓	The proposal provides for connected greenspace that could be considered a natural corridor or a habitat area.
45	Community Facilities Guideline 14: Infrastructure	A.2: The proposal is located in an area served by existing utilities or planned for utilities.	✓	There are existing utilities in the area.
46	Community Facilities Guideline 14: Infrastructure	A.3: The proposal has access to an adequate supply of potable water and water for fire-fighting purposes.	✓	The site has existing access to an adequate supply of potable water and water for fire-fighting purposes.
47	Community Facilities Guideline 14: Infrastructure	A.4: The proposal has adequate means of sewage treatment and disposal to protect public health and to protect water quality in lakes and streams.	✓	The Health Department has no issues with the proposal.

4. **Proposed Binding Elements**

1. The development shall be in accordance with the approved district development plan, all applicable sections of the Land Development Code (LDC) and agreed upon binding elements unless amended pursuant to the Land Development Code. Any changes/additions/alterations of any binding element(s) shall be submitted to the Planning Commission or the Planning Commission's designee for review and approval; any changes/additions/alterations not so referred shall not be valid.
2. The development shall be in accordance with the approved Preliminary Subdivision Plan. No further subdivision of the land into a greater number of lots than originally approved shall occur without approval of the Planning Commission.
3. Construction fencing shall be erected when off-site trees or tree canopy exists within 3' of a common property line. Fencing shall be in place prior to any grading or construction to protect the existing root systems from compaction. The fencing shall enclose the entire area beneath the tree canopy and shall remain in place until all construction is completed. No parking, material storage or construction activities are permitted within the protected area.

4. Before any permit including but not limited to building, parking lot, change of use, site disturbance is requested:
 - a. The development plan must receive full construction approval from Develop Louisville, Louisville Metro Public Works and the Metropolitan Sewer District.
 - b. The property owner/developer must obtain approval of a detailed plan for screening (buffering/landscaping) as described in Chapter 10 prior to requesting a building permit. Such plan shall be implemented prior to occupancy of the site and shall be maintained thereafter.
 - c. A Tree Preservation Plan in accordance with Chapter 10 of the LDC shall be reviewed and approved prior to obtaining approval for site disturbance.
5. A certificate of occupancy must be received from the appropriate code enforcement department prior to occupancy of the structure or land for the proposed use. All binding elements requiring action and approval must be implemented prior to requesting issuance of the certificate of occupancy, unless specifically waived by the Planning Commission.
6. The applicant, developer, or property owner shall provide copies of these binding elements to tenants, purchasers, contractors, subcontractors and other parties engaged in development of this site and shall advise them of the content of these binding elements. These binding elements shall run with the land and the owner of the property and occupant of the property shall at all times be responsible for compliance with these binding elements. At all times during development of the site, the applicant and developer, their heirs, successors; and assignees, contractors, subcontractors, and other parties engaged in development of the site, shall be responsible for compliance with these binding elements.
7. Prior to the recording of the record plat, copies of the recorded documents listed below shall be filed with the Planning Commission.
 - a) Articles of Incorporation filed with the Secretary of State and recorded in the office of the Clerk of Jefferson County and the Certificate of Incorporation of the Homeowners Association.
 - b) A deed of restriction in a form approved by Counsel to the Planning Commission addressing responsibilities for the maintenance of common areas and open space and other issues required by these binding elements.
 - c) Bylaws of the Homeowner's Association in a form approved by the Counsel for the Planning Commission.
8. At the time the developer turns control of the homeowner's association over to the homeowners, the developer shall provide sufficient funds to ensure there is no less than \$3,000 cash in the homeowner's association account. The subdivision performance bond may be required by the Planning Commission to fulfill this funding requirement.
9. The materials and design of proposed structures shall be substantially the same as depicted in the rendering as presented at the November 29, 2017 Planning Commission meeting.
10. A note shall be placed on the preliminary plan, construction plan and the record plat that states, "Construction fencing shall be erected prior to any grading or construction activities - preventing compaction of root systems of trees to be preserved. The fencing shall enclose the area beneath the dripline of the tree canopy and shall remain in place until all construction is completed. No parking, material storage, or construction activities shall be permitted within the fenced area."

11. All street signs shall be installed by the Developer, and shall conform with the Manual on Uniform Traffic Control Devices (MUTCD) requirements. Street signs shall be installed prior to the recording of the subdivision record plat or occupancy of the first residence on the street, and shall be in place at the time of any required bond release. The address number shall be displayed on a structure prior to requesting a certificate of occupancy for that structure.
12. Open space lots shall not be further subdivided or developed for any other use and shall remain as open space in perpetuity. A note to this effect shall be placed on the record plat.
13. The developer shall be responsible for maintenance of all drainage facilities and undeveloped lots ensuring prevention of mosquito breeding, until such time as the drainage bond is released.
14. After release of the drainage bond, mosquito abatement on open space lots shall be the responsibility of the Homeowners Association. Accumulations of water in which mosquito larvae breed or have the potential to breed are required to be treated with a mosquito larvicide approved by the Louisville Metro Health Department. Larvicides shall be administered in accordance with the product's labeling. This language shall appear in the deed of restrictions for the subdivision.
15. The signature entrance shall be submitted to the Planning Commission staff for review and approval prior to recording the record plat.
16. Covenants, Conditions and Restrictions ("CCRs") shall be prepared by the developer to be submitted to and reviewed and approved by Planning Commission legal counsel, prior to recording of the subdivision's Record Plat, for consistency with any binding elements that mandate inclusion in the CCRs, as well as the inclusion of the following requirements: (a) all road, drainage, sanitary sewer, water, other necessary infrastructure and other required landscaping and facilities shall be installed by the developer prior to turn-over of maintenance responsibilities to the Home Owners Association ("HOA"); (b) any shared water meters and property service connections for sanitary sewers shall be the sole responsibility of the HOA; (c) any water, sewer and drainage facilities that cross lot lines shall be included in blanket easements for purposes of both lot owner and HOA access and maintenance; and (d) where attached residences are proposed, easements shall be provided to provide for incidental encroachments, property maintenance and repair; and (e) road maintenance with the public easement shall be consistent with public road standards.