

NOTES:

1. Site is subject to all right-of-ways, easements and restrictions of record or implied.
2. The surveyor did not make a search for easements, encumbrances, restrictions, ownership title evidence or other records that a complete and accurate title search may disclose.
3. The certification of this survey is made of this date and is subject to any future facts that more accurately describe or establish the boundary shown herein.
4. Surrounding owner information is shown per PVA records.
5. The basis of bearing was taken from Minor Plat recorded in deed book 8491 page 54 and is shown as S 62 deg. 00 min. 00 sec. W along the North line of E Washington Street.
6. Property within the alley to be closed is vacant and unimproved.

APPROVED:
LOUISVILLE METRO PLANNING COMMISSION

DATE 12/15/2016
 BY [Signature]

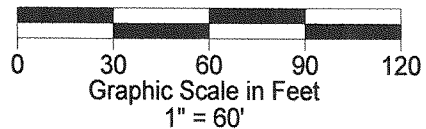
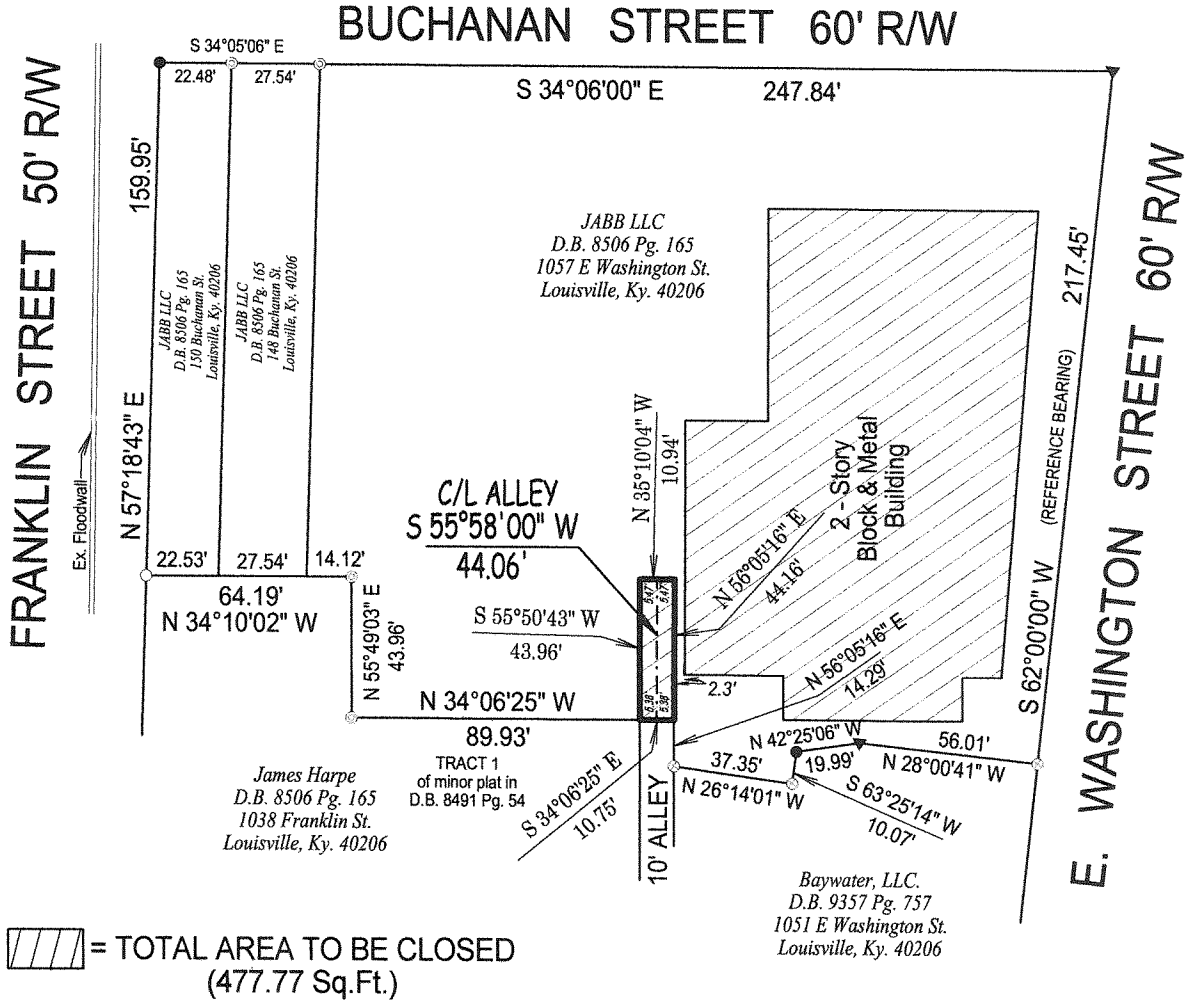
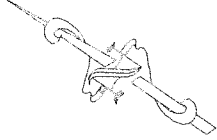
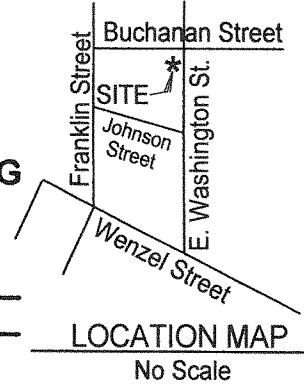

ALLEY CLOSURE PLAT

Applicant: JABB LLC
 Applicant Address: 1057 E. Washington Street
 Louisville, Ky. 40206-1848

ZONING: CM, R6 FORM DISTRICT: TN
 Date: 9/16/16 Job No: 1927a/16

SCHROLL LAND SURVEYING LLC.

5450 Southview Dr., LOUISVILLE, KY. 40214
 Phone: 502-367-7660
 Mobile: 502-594-6773

STATE OF KENTUCKY
 WILLIAM D. SCHROLL, III
 3570
 LICENSED PROFESSIONAL LAND SURVEYOR

LAND SURVEYORS CERTIFICATE

I hereby certify that the survey depicted by this plat was done by persons under my direct supervision on September 5, 2016 by the method of random traverse. The unadjusted closure was 1 in 14,158 and was not adjusted. The survey as shown hereon is an "Urban" Class Survey and the accuracy and precision of said survey meets all the specifications of this class.

[Signature] 10-31-16
 William D. Schroll III Date
 Professional Land Surveyor, Kentucky Registration No. 3570