GENERAL NOTES

1.) WASTEWATER: SANITARY SEWER IS AVAILABLE BY LATERAL EXTENSION, SUBJECT TO FEES. SANITARY SEWER PATTERN DEPICTED IS FOR CONCEPTUAL PURPOSES ONLY. FINAL CONFIGURATION AND SIZE OF SEWER PIPES SHALL BE DETERMINED DURING THE CONSTRUCTION PLAN DESIGN PROCESS. SANITARY SEWER FACILITIES SHALL CONFORM TO MSD REQUIREMENTS.

2.) DRAINAGE / STORM WATER DETENTION: FINAL CONFIGURATION AND SIZE OF DRAINAGE PIPES AND CHANNELS SHALL BE DETERMINED DURING THE CONSTRUCTION PLAN DESIGN PROCESS. OFFSITE DETENTION WILL BE PROVIDED. POSTDEVELOPED PEAK FLOWS WILL BE LIMITED TO PREDEVELOPED PEAK FLOWS FOR THE 2, 10, 25, & 100 YEAR STORMS OR TO THE CAPACITY OF THE DOWNSTREAM SYSTEM, WHICHEVER IS MORE RESTRICTIVE.

3.) EROSION & SILT CONTROL: A SOIL AND SEDIMENTATION CONTROL PLAN SHALL BE DEVELOPED AND IMPLEMENTED IN ACCORDANCE WITH MSD AND THE USDA NATURAL RESOURCES CONSERVATION SERVICE RECOMMENDATIONS. DOCUMENTATION OF MSD'S APPROVAL OF THE PLAN SHALL BE SUBMITTED TO THE PLANNING COMMISSION PRIOR TO GRADING AND CONSTRUCTION ACTIVITIES.

4.) THE DEVELOPMENT LIES IN THE OKOLONA FIRE DISTRICT. CONSTRUCTION PLANS SHALL BE REVIEWED AND APPROVED BY THE OKOLONA FIRE DISTRICT. A STATEMENT ON THE ADEQUACY OF ACCESS TO THE PROPERTIES SHALL BE OBTAINED FROM THE FIRE DISTRICT.

5.) SIDEWALKS AND ROADWAY PAVEMENT WIDTHS WILL BE PROVIDED AS REQUIRED IN CHAPTER 6 OF THE LAND DEVELOPMENT CODE.

6.) COMPATIBLE UTILITY LINES (ELECTRIC, PHONE, CABLE) SHALL BE PLACED IN A COMMON TRENCH UNLESS OTHERWISE REQUIRED BY APPROPRIATE AGENCIES.

7.) INCREASED RUNOFF VOLUME COMPENSATION WILL BE PROVIDED IN THE EXISTING COMPENSATION AREA TO THE NORTH OF THE SITE ALONG SOUTHERN DITCH WITHIN THIS WATERSHED.

8.) ALL DIMENSIONS SHOWN IN PAVED AREAS ARE FROM EDGE OF PAVEMENT TO EDGE OF PAVEMENT UNLESS SHOWN OTHERWISE.

9.) ALL PARKING ISLANDS SHALL BE OUTLINED WITH CONCRETE MEDIAN CURB UNLESS NOTED OTHERWISE.

10.) ALL HANDICAP SITE FEATURES SHALL BE CONSTRUCTED IN ACCORDANCE WITH ACCEPTABLE "A.D.A." REQUIREMENTS FOR HANDICAP ACCESSIBILITY.

11.) NO PORTION OF THIS PROPERTY IS LOCATED IN A 100 YEAR FLOOD HAZARD AREA. (FEMA MAP 21111C0093 E & 21111C0110 E, DECEMBER 5, 2006)

12.) CONSTRUCTION PLANS, BOND & PERMIT ARE REQUIRED BY METRO PUBLIC WORKS PRIOR TO CONSTRUCTION APPROVAL.

13.) MITIGATION MEASURES FOR DUST CONTROL SHALL BE IN PLACE DURING CONSTRUCTION TO PREVENT FUGITIVE PARTICULATE EMISSIONS FROM REACHING EXISTING ROADS AND NEIGHBORING PROPERTIES.

14.) ALL SERVICE STRUCTURES SHALL BE SCREENED IN ACCORDANCE WITH CHAPTER 10 OF THE LAND DEVELOPMENT CODE. SERVICE STRUCTURES INCLUDE BUT ARE NOT LIMITED TO: PROPANE TANKS, DUMPSTERS, HVAC UNITS, ELECTRIC TRANSFORMERS AND TELECOM BOXES.

15.) ALL SIGNS SHALL BE IN ACCORDANCE WITH CHAPTER 8 OF THE LDC.

16.) THE FINAL DESIGN OF THIS PROJECT MUST MEET ALL MS4 WATER QUALITY REGULATIONS ESTABLISHED BY MSD. SITE LAYOUT MAY CHANGE AT THE DESIGN PHASE DUE TO PROPER SIZING OF GREEN BEST MANAGEMENT PRACTICES.

17.) KDOW AND ACOE APPROVAL REQUIRED PRIOR TO MSD CONSTRUCTION PLAN APPROVAL. (ACOE APPROVAL HAS ALREADY BEEN OBTAINED FOR THIS SITE UNDER PERMIT NUMBER 200600179.)

18.) ANY DEVIATIONS FROM THE GENERAL KYR10 PERMIT, INCLUDING STREAM BUFFER REQUIREMENTS WILL REQUIRE KDOW APPROVAL.

19.) MINORS LANE WIDENING IMPROVEMENTS SUBJECT TO REVIEW, APPROVAL, ENCROACHMENT PERMIT, AND BONDING FROM METRO PUBLIC WORKS PRIOR TO ISSUANCE OF A BUILDING PERMIT.

20.) A CROSSOVER AGREEMENT WILL BE PROVIDED IN THE FUTURE, IF REQUIRED, TO PROVIDE ACCESS TO THE FUTURE DEVELOPMENT TRACT TO THE EAST.

EROSION PREVENTION AND SEDIMENT CONTROL NOTES

THE APPROVED EROSION PREVENTION AND SEDIMENT CONTROL (EPSC) PLAN SHALL BE IMPLEMENTED PRIOR TO ANY LAND-DISTURBING ACTIVITY ON THE CONSTRUCTION SITE. ANY MODIFICATIONS TO THE APPROVED EPSC PLAN MUST BE REVIEWED AND APPROVED BY M.S.D.'S PRIVATE DEVELOPMENT REVIEW OFFICE. EPSC BMP's SHALL BE INSTALLED PER THE PLAN AND M.S.D. STANDARDS.

DETENTION BASINS, IF APPLICABLE, SHALL BE CONSTRUCTED FIRST AND SHALL PERFORM AS SEDIMENT BASINS DURING CONSTRUCTION UNTIL THE CONTRIBUTING DRAINAGE AREAS ARE SEEDED AND STABILIZED.

ACTIONS MUST BE TAKEN TO MINIMIZE THE TRACKING OF MUD AND SOIL FROM CONSTRUCTION AREAS ONTO PUBLIC ROADWAYS. SOILS TRACKED ONTO THE ROADWAY SHALL BE REMOVED DAILY.

SOIL STOCKPILES SHALL BE LOCATED AWAY FROM STREAMS, PONDS, SWALES, AND CATCH BASINS. STOCKPILES SHALL BE SEEDED, MULCHED, AND ADEQUATELY CONTAINED THROUGH THE USE OF SILT FENCING.

ALL STREAM CROSSINGS MUST UTILIZE LOW-WATER CROSSING STRUCTURES PER M.S.D. STANDARD DRAWING ER-02.

WHERE CONSTRUCTION OR LAND DISTURBANCE ACTIVITY WILL OR HAS TEMPORARILY CEASED ON ANY PORTION OF A SITE, TEMPORARY SITE STABILIZATION MEASURES SHALL BE REQUIRED AS SOON AS PRACTICABLE, BUT NOT LATER THAN 14 CALENDAR DAYS AFTER THE ACTIVITY HAS CEASED.

SEDIMENT-LADEN GROUNDWATER ENCOUNTERED DURING TRENCHING, BORING, OR OTHER EXCAVATION ACTIVITIES SHALL BE PUMPED TO A SEDIMENT TRAPPING DEVICE PRIOR TO BEING DISCHARGED INTO A STREAM, POND, SWALE, OR CATCH BASIN.

EPSC CONCEPT PLAN

- INSTALL SILT FENCE AND TEMPORARY CONSTRUCTION ENTRANCE.
- INSTALL TEMPORARY SEDIMENT BASIN.
- BEGIN SITEWORK GRADING AND STORM SEWER CONSTRUCTION.
- INSTALL INLET PROTECTION.
- REMOVE SILT FENCE AND INLET PROTECTION ONCE VEGETATION IS ESTABLISHED.

UTILITY NOTE

1) ALL UTILITIES ON THESE PLANS ARE **APPROXIMATE**. THE CONTRACTOR OR SUBCONTRACTOR SHALL NOTIFY THE UTILITY PROTECTION CENTER "B.U.D." (TOLL FREE PHONE NO. 1-800-382-5544) 48 HOURS IN ADVANCE OF ANY CONSTRUCTION ON THIS PROJECT. THIS NUMBER WAS ESTABLISHED TO PROVIDE ACCURATE LOCATIONS OF EXISTING BELOW GROUND UTILITIES (i.e. CABLES, ELECTRIC WIRES, GAS AND WATER LINES). THE CONTRACTOR SHALL BE RESPONSIBLE FOR BECOMING FAMILIAR WITH ALL UTILITY REQUIREMENTS SET FORTH ON THE PLANS AND IN THE TECHNICAL SPECIFICATIONS AND SPECIAL PROVISIONS.

2) THE CONTRACTOR IS RESPONSIBLE FOR DETERMINING THE EXACT LOCATION, NATURE, AND STATUS OF ALL EXISTING UTILITIES WITHIN THE CONSTRUCTION AREA WHETHER SHOWN ON THE PLANS OR NOT, AND SHALL EXTEND, ADJUST OR RECONSTRUCT TO THE SIZE AND LOCATION AS SHOWN ON THE ARCHITECTS PLANS.

LEGEND

- CONCEPTUAL STORM SEWER
- EXISTING STORM SEWER
- EXISTING SANITARY SEWER
- PROPOSED SANITARY SEWER
- MARATHON PIPELINE
- FLOW ARROW
- TEMPORARY CONSTRUCTION ENTRANCE
- SF — SILT FENCE
- WAIVER REQUEST AREA

PARKING SUMMARY

NUMBER OF EMPLOYEES (1ST & 2ND SHIFT) WILL-CALL YARD AREA	600 EMPLOYEES 7,000 SF
MIN. PARKING REQUIRED (1/1.5 EMPLOYEES ON 1ST & 2ND SHIFT=400) (1/300 SF WILL-CALL=23*)	423 SPACES
MAX. PARKING ALLOWED (1/EMPLOYEE ON 1ST & 2ND SHIFT=600) (1/200 SF WILL-CALL=35*)	635 SPACES
PARKING PROVIDED (INCLUDING 12 H.C. SPOTS & 5 CARPOOL SPOTS)	633 SPACES

* WILL CALL PARKING IS BASED ON THE HARDWARE/HOME IMPROVEMENT STORE CLASSIFICATION IN THE LAND DEVELOPMENT CODE.

BICYCLE PARKING REQUIRED (SHORT TERM – 2 BASED ON OFFICE AREA) (LONG TERM – 12 BASED ON NUMBER OF EMPLOYEES)**	12 SPACES

** LONG TERM BIKE PARKING WILL BE LOCATED INSIDE THE BUILDING.

LOADING SUMMARY

LOADING DOCKS REQUIRED	19 DOCKS
LOADING DOCKS PROVIDED	107 DOCKS

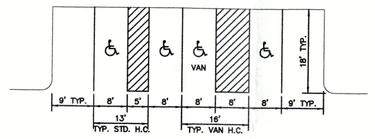

TYPICAL PARKING SPACES

NO SCALE

ILA CALCULATIONS

PASSENGER VUA AREA	223,966 SF
ILA REQUIRED (7.5%)	16,797 SF (7.5%)
ILA PROVIDED	36,484 SF (16%)
TREES REQUIRED	56 TREES
LOADING VUA AREA (NO ILA REQUIRED PER LDC 10.2.12)	608,868 SF

TREE CANOPY CALCULATIONS

GROSS SITE AREA	3,350,750 SF
EXISTING TREE CANOPY	1,577,186 SF (47%)
EXISTING TREE CANOPY TO BE PRESERVED	0 SF (0%)
ADDITIONAL TREE CANOPY REQUIRED	837,688 SF (25%)
TOTAL TREE CANOPY PROVIDED	837,688 SF (25%)
ON-SITE	
592 – 3" CAL. TYPE 'A' TREES @ 960 SF EA. = 568,320 SF	
OFF-SITE CONSERVATION AREA = 269,368 SF *	

* EXACT AMOUNT OF BORROWED TREE CANOPY MAY FLUCTUATE BETWEEN THE PRELIMINARY PLAN AND CONSTRUCTION PLANS. EXACT NUMBERS TO BE DETERMINED AT THE TIME OF LANDSCAPE PLAN APPROVAL.

LOT REQUIREMENTS

	STANDARD EZ-1
MIN. LOT AREA	NONE
MIN. LOT WIDTH	NONE
FRONT YARD	25'
STREET SIDE YARD	25'
REAR YARD	NONE

FREESTANDING SIGN TABLE

	AREA	HEIGHT
1 TENANT	80 SF	18'
2-3 TENANTS	100 SF	20'
4> TENANTS	120 SF	22'

NOTE: 2 FREESTANDING SIGNS ARE ALLOWED ALONG MINORS LANE. TOTAL SQUARE FOOTAGE OF THE SIGNS ON EACH FRONTAGE COMBINED SHALL NOT EXCEED THE AREA LISTED IN THE ABOVE TABLE.

SITE DATA

EXISTING ZONING:	EZ-1
FORM DISTRICT:	SUBURBAN WORKPLACE
EXISTING USE:	VACANT
PROPOSED USE:	WAREHOUSE
GROSS SITE AREA:	80.13 ACS
AREA IN ROW:	3.21 ACS
NET SITE AREA:	76.92 ACS
BUILDING FOOTPRINT:	1,462,589 SF
BUILDING AREA:	1,494,089 SF
BUILDING HEIGHT:	50'
FAR:	0.45

WAIVER REQUEST

1. WAIVER OF LDC 5.12.2 TO PROVIDE 20,295 SF OF AMENITY AREA WHICH IS EQUAL TO 10% OF THE OFFICE SQUARE FOOTAGE AND 1% OF THE WAREHOUSE SQUARE FOOTAGE.
2. WAIVER OF LDC 5.5.4.B.1 TO ELIMINATE THE 6' BERM REQUIREMENT FOR THE PROPERTY PERIMETER LANDSCAPE BUFFER ADJACENT TO THE MOBILE HOME PARK.

IMPERVIOUS AREA CALCULATIONS

EXISTING IMPERVIOUS AREA	598,378 SF
PROPOSED IMPERVIOUS AREA	2,046,865 SF
AMOUNT OF INCREASE	1,448,487 SF

LOCATION MAP

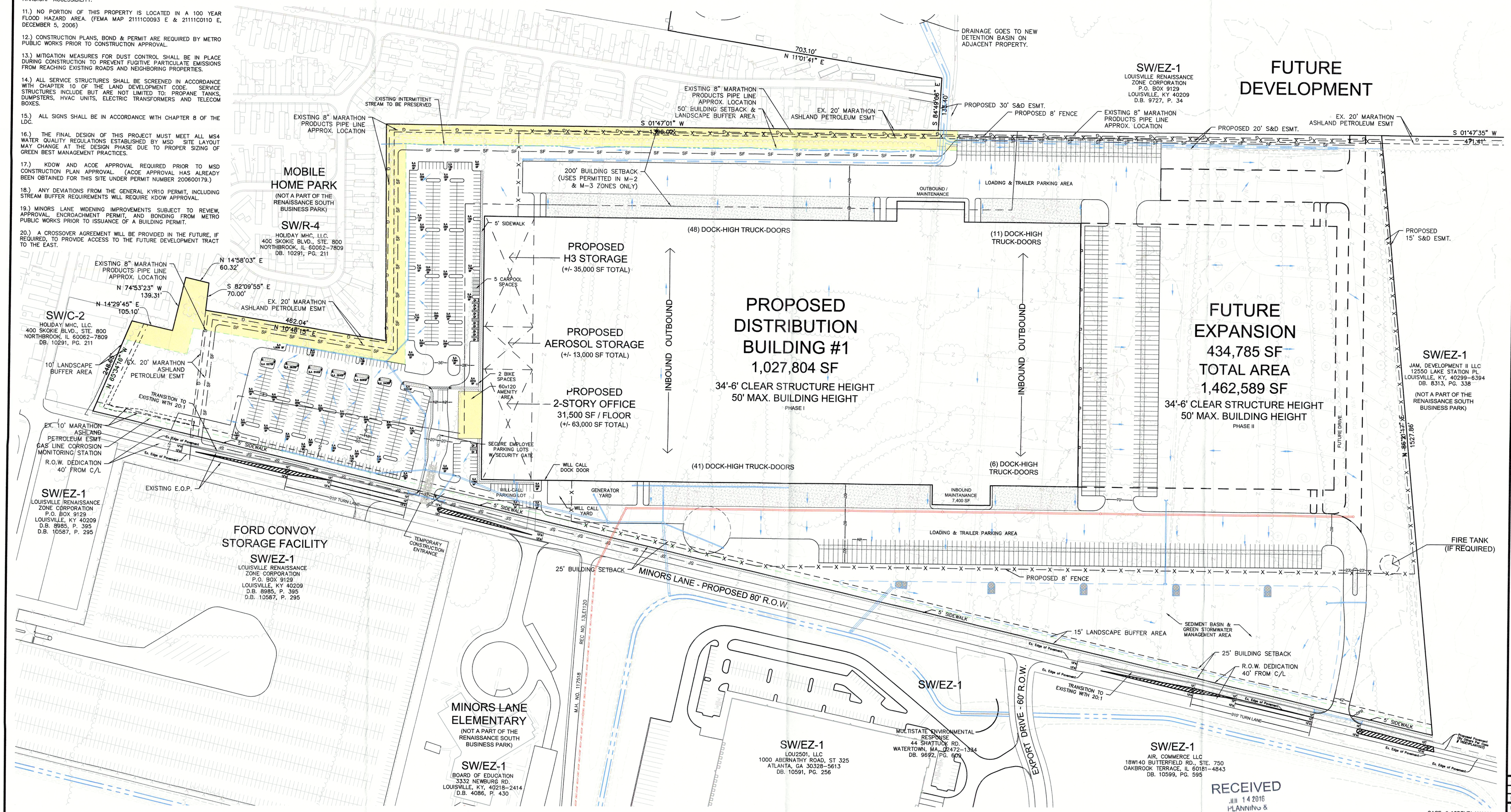

CASE # 16DEVPLAN1111
RELATED CASE #S 15DEVPLAN1068 & 15DEVPLAN1069
WM # 11169
PRIMARY T.B. 650, LOT 6

SABAK, WILSON & LINGO, INC
ENGINEERS, LANDSCAPE ARCHITECTS & PLANNERS
608 S. THIRD STREET, LOUISVILLE, KENTUCKY 40202
(502) 584 - 6271
THE HENRY CLAY

NO.	REVISION	DATE
1	AGENCY COMMENTS	06/30/16
2	AGENCY COMMENTS ROUND 2	07/13/16

OWNER
LOUISVILLE RENAISSANCE ZONE CORPORATION
P.O. BOX 9129
LOUISVILLE, KY 40209
D.B. 8985, P. 395 D.B. 9727, P. 34

DEVELOPER
H & M ARCHITECTS & ENGINEERS
1000 SOUTH BROADWAY
JACKSON, TN 38305

SHEET TITLE:
CATEGORY 3 PLAN

PROJECT TITLE:
RENAISSANCE SOUTH BUSINESS PARK - TRACT 6
PRIMARY ADDRESS 8701 MINORS LANE, LOUISVILLE, KY 40219

JOB NO.	2504--WM
SCALE:	1"=100'
DATE:	5/16/2016
DRAWING NO:	DDP

SHEET 1 OF 1

K:\JOBS\DDP\2504-Cat 3 H&M.dwg, DDP 30x42, 7/13/2016 11:42:38 AM, HP Designjet T920