

BEARING & DISTANCES

1	S 01°56'55" W	86.32'
2	N 88°03'05" W	60.00'
3	N 01°56'55" E	93.61'
4	S 88°03'05" E	25.26'
5	S 76°12'05" E	35.50'

NOTES:

1. THE AREA OF CLOSURE FOR GLENWOOD CIRCLE AND TAX BLOCK 921, LOT 313 WILL BE CONSOLIDATED WITH TAX BLOCK 649, LOT 546.
2. RELATED CASES: 13SUBDIV1004 AND #15567.
3. ZONING IS EZ-1, FORM DISTRICT IS SUBURBAN WORKPLACE.



AIR COMMERCE LLC
D.B. 10327, PG. 128

LOT 2

RENAISSANCE
ZONE SOUTH
BUSINESS PARK
SECTION 2
P.B.54, PG.82

EX. AIR COMMERCE DRIVE
100' R/W
P.B. 54, PG. 82

EX. EXPORT DRIVE 60' R/W
P.B. 54, PG. 82

AIR COMMERCE LLC
D.B. 10270, PG. 114
D.B. 10327, PG. 128
DEED OF CONSOLIDATION
D.B P.
P.B.19, PG.80
5,490 SF (.13ACS)

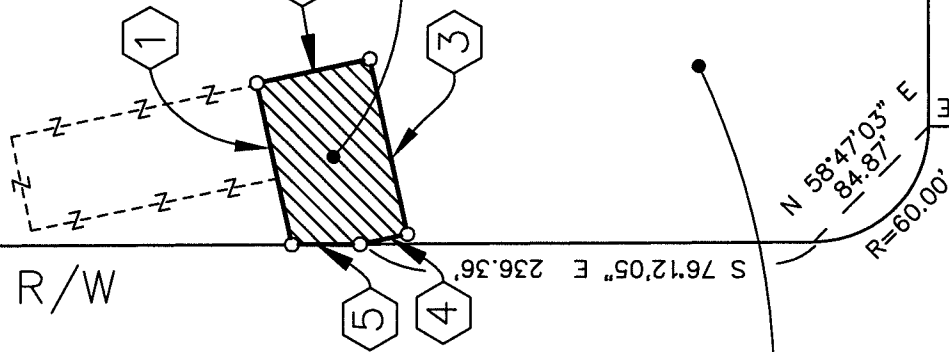

LOT 3

N 58°47'03" E
84.87'
R=60.00'
S 76°13'48" E
100.00'

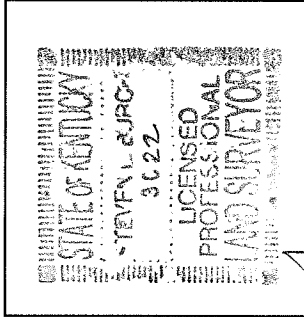
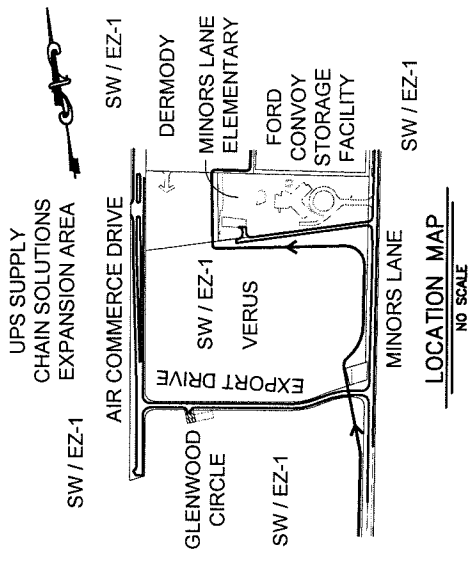

Steven L. Birch #3022 02/11/15
Land Surveyor License No. 3022 Date

SABAK, WILSON & LINGO INC.
Engineers, Landscape Architects & Planners
The Henry Clay
608 S. Third Street
Louisville, Kentucky 40202
PH: 502-584-6271 FAX: 502-584-6292

LAND SURVEYOR'S CERTIFICATE

I hereby certify that the survey for this plat was made under my supervision and that the angular and linear measurements shown thereon are correct to the best of my knowledge and belief. This survey and plat meets or exceeds the minimum standards of governing authorities.

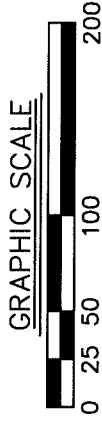

GLENWOOD CIRCLE STREET CLOSURE PLAT
OWNER: Air Commerce, LLC.
18W140 Butterfield Road, Ste. 750
Oakbrook Terrace, IL 60181
T.B. 921, Lot 313 & T.B. 649, Lot 546
D.B. 10327, Pg. 128
D.B. 10270, Pg.114
D.B.
LOCATION: 8725 GLENWOOD CIRCLE
Louisville, Kentucky

DATE: 01/16/15 SCALE: 1"=100'
REV.: 02/11/15 JOB NO.: 2504-MP10

155REER1002

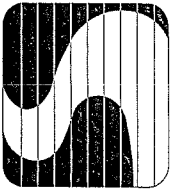

SABAK, WILSON & LINGO, INC.
ENGINEERS, LANDSCAPE ARCHITECTS & PLANNERS
THE HENRY CLAY • 608 S. THIRD STREET
LOUISVILLE, KY 40202
PHONE : (502) 584-6271 • FAX : (502) 584-6292

Legal Description
Glenwood Circle
being closed

Beginning at the intersection of the east right-of-way line of Glenwood Circle in Plat Book 19, Page 80 and the south right-of-way line of Export Drive as recorded in Plat Book 54, Page 82, thence with the east right-of-way line of Glenwood Circle South 01°56'55" West, 86.32 feet to point; thence North 88°03'05" West, 60.00 feet to a point; thence North 01°56'55" East, 93.61 feet to a point; thence South 88°03'05" East, 25.26 feet to a point in the south right-of-way line of Export Drive, thence with the south right-of-way of Export Drive South 76°12'05" East, 35.50 feet to the point of beginning containing 5,490 square feet or 0.13 acres.



Steven J. Buch
02/11/15

RECEIVED

FEB 23 2015

PLANNING &
DESIGN SERVICES

1532REETSko2

PATRICK R. DOMINIK, Landscape Architect • DAVID J. SEDLAR, Civil Engineer • DENNIS L. KRAUS, Land Surveyor
ERIC W. PENLAND, Civil Engineer • JOSEPH S. MARSHALL, Civil Engineer

K:\JOBS\2504\DOC\LEGAL\Portion of Glenwood Circle being closed 2-10-15.doc