

**Planning Commission
Staff Report**
May 10, 2018



Case No:	17ZONE1071
Request:	C-1 & R-4 to C-2 with Conditional Use Permit
Project Name:	Mini-Storage
Location:	12307-12313 Old LaGrange Rd
Owner:	Alibro Holdings LLC
Applicant:	CRP & Associates Inc
Representative:	CRP & Associates Inc
Jurisdiction:	Louisville Metro
Council District:	17 – Glen Stuckel
Case Manager:	Laura Mattingly, AICP, Planner II

REQUEST

- Change in zoning from C-1, Commercial & R-4, Single Family Residential to C-2, Commercial on 1.81 acres
- Conditional Use Permit to allow self-storage with relief to allow encroachments into the 30' required setback
- Waiver of Section 5.5.4.B.1 to allow a reduction of 20' of the required 50' landscape buffer required when an industrial use abuts a residential use in the Suburban Workplace form district
- Detailed District Development Plan with Binding Elements

CASE SUMMARY/BACKGROUND

The applicant is proposing a 15,162 square foot mini-storage and office in northeastern Jefferson County, just northwest of the I-265/Lagrange Rd exchange. The proposal will be creating access from Old LaGrange Road. The site is currently vacant and new construction will consist of 4 one-story mini-storage buildings and a 400 square foot office.

STAFF FINDINGS

The proposed zoning change complies with the applicable guidelines and policies of Cornerstone 2020. The proposal is a lower impact use located just west of an arterial roadway. The proposal is among a mix of other non-residential uses including industrial uses and is appropriately screened and buffered from the roadway, as well as adjacent uses. The site will be accessed from the adjacent roadway, away from the single family residential area to the north and has good vehicular access with the Gene Snyder Freeway ramp just south of the site. The building design and setbacks appear compatible with the surrounding area. Sidewalks and a pedestrian connection are proposed and one transit route runs along Lagrange Road. The relief and waiver appear justified due to the site design, plantings and screening provided.

TECHNICAL REVIEW

- MSD and Transportation have given preliminary approvals

STANDARD OF REVIEW FOR REZONING

Criteria for granting the proposed form district change/rezoning: KRS Chapter 100.213

1. The proposed form district/rezoning change complies with the applicable guidelines and policies Cornerstone 2020; OR
2. The existing form district/zoning classification is inappropriate and the proposed classification is appropriate; OR
3. There have been major changes of an economic, physical, or social nature within the area involved which were not anticipated in Cornerstone 2020 which have substantially altered the basic character of the area.

STAFF ANALYSIS FOR REZONING

Following is staff's analysis of the proposed rezoning against the Guidelines and Policies of Cornerstone 2020.

The site is proposed to be located in the Suburban Workplace Form District

A Suburban Workplace is a form characterized by predominately industrial and office uses where the buildings are set back from the street in a landscaped setting. Suburban workplaces often contain a single large-scale use or a cluster of uses within a master planned development. New larger proposed industrial uses are encouraged to apply for a planned development district.

In order to provide adequate transportation access in suburban workplaces connected roads, public transportation and pedestrian facilities should be encouraged. Walkways to workplace-serving uses are encouraged for workplace employees. Development within suburban workplace form districts may need significant buffering from abutting uses.

The building setback from Old La Grange Road is adequate and the required 10' vehicle use area landscape buffer area is provided. This use is proposed in a mixed-use area, with office, commercial, residential and an industrial park nearby. The proposal has provided a sidewalk along the Old Lagrange Road frontage and there is a transit route along La Grange Road. This proposal does not create a non-residential expansion into a residential area as the current zoning is mostly non-residential with only a portion of the parcel being zoned R-4. The site design and proposed buffers and landscaping aide in mitigating any potential odor or emissions created by vehicles associated with the development. The proposal is a higher intensity use than what the current zoning allows. The site is located among other commercial uses and near the Gene Snyder Freeway.

STANDARD OF REVIEW AND STAFF ANALYSIS FOR CONDITIONAL USE PERMIT for mini-warehouse with relief to allow encroachments into the 30' required setback

1. Is the proposal consistent with the applicable policies of the Comprehensive Plan?

STAFF: The proposal for mini-warehouses does generally comply with the applicable Guidelines within Cornerstone 2020, as detailed in the Comprehensive Plan checklist.

2. Is the proposal compatible with surrounding land uses and the general character of the area including such factors as height, bulk, scale, intensity, traffic, noise, odor, drainage, dust, lighting, appearance, etc?

STAFF: The proposed Mini-Warehouses appear to be at a scale appropriate with the surrounding area, and will seemingly have limited impact on adjacent and nearby residential uses. The proposal provides appropriate transitions to adjacent residential uses through the use of landscape buffer yards, setbacks and screening. While relief is requested from the 30' setback, the design and mitigation measures proposed appear to provide good transitions for surrounding uses. Therefore, the proposal is compatible with surrounding uses and the general character of the area.

3. Are necessary public facilities (both on-site and off-site), such as transportation, sanitation, water, sewer, drainage, emergency services, education, recreation, etc. adequate to serve the proposed use?

STAFF: Improvements to the site and right-of-way made necessary by the proposed development, such as transportation and drainage, have been adequately provided to serve the proposed use.

4. Does the proposal comply with the following specific standards required to obtain the conditional use permit requested?

- A. The property shall be landscaped so as to blend in with the surrounding area and shall be screened and buffered from adjacent uses of a non-industrial nature.

STAFF: The proposal provides appropriate transitions to adjacent residential uses through the use of landscape buffer yards, setbacks and screening. Setbacks and building heights are compatible with nearby properties due to the layout of buildings and the screening provided.

- B. No building, structure or pavement shall be located closer than 30 feet to side property lines or property lines abutting residential areas. This area is reserved as a landscape buffer area.

STAFF: The proposal provides a consistent 30' foot landscape buffer area adjacent to the residential zoning district. The requested relief for encroachments is located on the western property line abutting commercial uses. The setback and buffer adjacent to non-compatible uses is adequate.

- C. No outside storage shall be allowed on the property.

STAFF: No outdoor storage areas are proposed on the development plan.

- D. No storage of toxic or hazardous materials shall be allowed on the property.

STAFF: No toxic or hazardous materials will be stored on the property.

- E. There shall be no retail or wholesale sales or distributing activities on site.

STAFF: No retail or wholesale or distributing activities are proposed on the site.

- F. Loading doors and vehicle maneuvering areas shall be located away from the exterior of the property.

STAFF: All loading doors and vehicle maneuvering areas are facing the interior of the site, away from the exterior of the property.

- G. No structure on the site shall be taller than one story and shall not exceed 15 feet in height (except for one freestanding sign as allowed in H below).

STAFF: All proposed structures are one story in height and do not exceed 15 feet in height.

- H. Signs - Only one freestanding sign shall be allowed and shall conform to limits established for the form district in which the sign is located.

STAFF: The proposed freestanding sign will conform to size, height and style requirements of the Land Development Code.

STANDARD OF REVIEW AND STAFF ANALYSIS FOR WAIVER of Section 5.5.4.B.1 to allow a reduction of 20' of the required 50' landscape buffer required when an industrial use abuts a residential use in the Suburban Workplace form district

- (a) The waiver will not adversely affect adjacent property owners; and

STAFF: The waiver will not adversely affect adjacent property owners as all planting and screening requirements will still be met and the structures themselves are oriented inward and act as additional buffer.

- (b) The waiver will not violate specific guidelines of Cornerstone 2020; and

STAFF: Guideline 3, Policy 9 of Cornerstone 2020 calls for protection of the character of residential areas, roadway corridors and public spaces from visual intrusions and mitigation when appropriate. Guideline 3, Policies 21 and 22 call for appropriate transitions between uses that are substantially different in scale and intensity or density, and mitigation of the impact caused when incompatible developments occur adjacent to one another through the use of landscaped buffer yards, vegetative berms and setback requirements to address issues such as outdoor lighting, lights from automobiles, illuminated signs, loud noise, odors, smoke, automobile exhaust or other noxious smells, dust and dirt, litter, junk, outdoor storage, and visual nuisances. Guideline 3, Policy 24 states that parking, loading and delivery areas located adjacent to residential areas should be designed to minimize impacts from noise, lights and other potential impacts, and that parking and circulation areas adjacent to streets should be screened or buffered. Guideline 13, Policy 4 calls for ensuring appropriate landscape design standards for different land uses within urbanized, suburban, and rural areas. Guideline 13, Policy 6 calls for screening and buffering to mitigate adjacent incompatible uses. The intent of landscape buffer areas is to create suitable transitions where varying forms of development adjoin, to minimize the negative impacts resulting from adjoining incompatible land uses, to decrease storm water runoff volumes and velocities associated with impervious surfaces, and to filter airborne and waterborne pollutants. These guidelines are not violated as the applicant has provided as much buffer as the site design will allow and all planting requirements will be met with the buildings themselves serving as a buffer from drive aisles; therefore the plan meets the intent of the Comprehensive Plan.

- (c) The extent of the waiver of the regulation is the minimum necessary to afford relief to the applicant; and

STAFF: The extent of the waiver of the regulation is the minimum necessary to afford relief to the applicant as all plantings and screening will still be met.

- (d) Either:

(i) The applicant has incorporated other design measures that exceed the minimums of the district and compensate for non-compliance with the requirements to be waived (net beneficial effect); OR
(ii) The strict application of the provisions of the regulation would deprive the applicant of the reasonable use of the land or would create an unnecessary hardship on the applicant.

STAFF: The strict application of the provisions of the regulation would deprive the applicant of the reasonable use of the land and would create an unnecessary hardship on the applicant as it would require a major redesign of the site with fewer buildings.

STANDARD OF REVIEW AND STAFF ANALYSIS FOR DDDP

- a. The conservation of natural resources on the property proposed for development, including: trees and other living vegetation, steep slopes, water courses, flood plains, soils, air quality, scenic views, and historic sites;

STAFF: Karst Terrain was identified on this site. A geotechnical survey will be completed for this site and the applicant will follow the recommendations contained in the report. Tree canopy requirements of the Land Development Code will be provided on the subject site.

- b. The provisions for safe and efficient vehicular and pedestrian transportation both within the development and the community;

STAFF: Provisions for safe and efficient vehicular and pedestrian transportation within and around the development and the community has been provided, and Metro Public Works and the Kentucky Transportation Cabinet have approved the preliminary development plan.

- c. The provision of sufficient open space (scenic and recreational) to meet the needs of the proposed development;

STAFF: No open space is required for this site.

- d. The provision of adequate drainage facilities on the subject site in order to prevent drainage problems from occurring on the subject site or within the community;

STAFF: The Metropolitan Sewer District has approved the preliminary development plan and will ensure the provision of adequate drainage facilities on the subject site in order to prevent drainage problems from occurring on the subject site or within the community.

- e. The compatibility of the overall site design (location of buildings, parking lots, screening, landscaping) and land use or uses with the existing and projected future development of the area;

STAFF: The overall site design and land uses are compatible with the existing and future development of the area, as there is existing commercial/office to the north and south. Appropriate landscape buffering and screening will be provided to screen adjacent properties and roadways.

- f. Conformance of the development plan with the Comprehensive Plan and Land Development Code. Revised plan certain development plans shall be evaluated for conformance with the non-residential and mixed-use intent of the form districts and comprehensive plan.

STAFF: The development plan generally conforms to applicable guidelines and policies of the Comprehensive Plan and to requirements of the Land Development Code.

REQUIRED ACTIONS

- **RECOMMEND APPROVAL or DENIAL to Metro Council:** Change in zoning from C-1, Commercial & R-4, Single Family Residential to C-2, Commercial on 1.81 acres
- **APPROVE or DENY:** Conditional Use Permit for mini-warehouse with relief to allow encroachments into the 30' required setback
- **APPROVE or DENY:** Waiver of Section 5.5.4.B.1 to allow a reduction of 20' of the required 50' landscape buffer required when an industrial use abuts a residential use in the Suburban Workplace form district
- **APPROVE or DENY:** Detailed District Development Plan with Binding Elements

NOTIFICATION

Date	Purpose of Notice	Recipients
3/26/18	Hearing before LD&T	1 st and 2 nd tier adjoining property owners Speakers at Planning Commission public hearing Subscribers of Council District 17 Notification of Development Proposals
4/17/18	Hearing before PC	1 st and 2 nd tier adjoining property owners Speakers at Planning Commission public hearing Subscribers of Council District 17 Notification of Development Proposals
4/26/18	Hearing before PC	Sign Posting on property
4/22/18	Hearing before PC	Legal Advertisement in the Courier-Journal

ATTACHMENTS

1. Zoning Map
2. Aerial Photograph
3. Cornerstone 2020 Staff Checklist
3. Proposed Binding Elements

1. Zoning Map

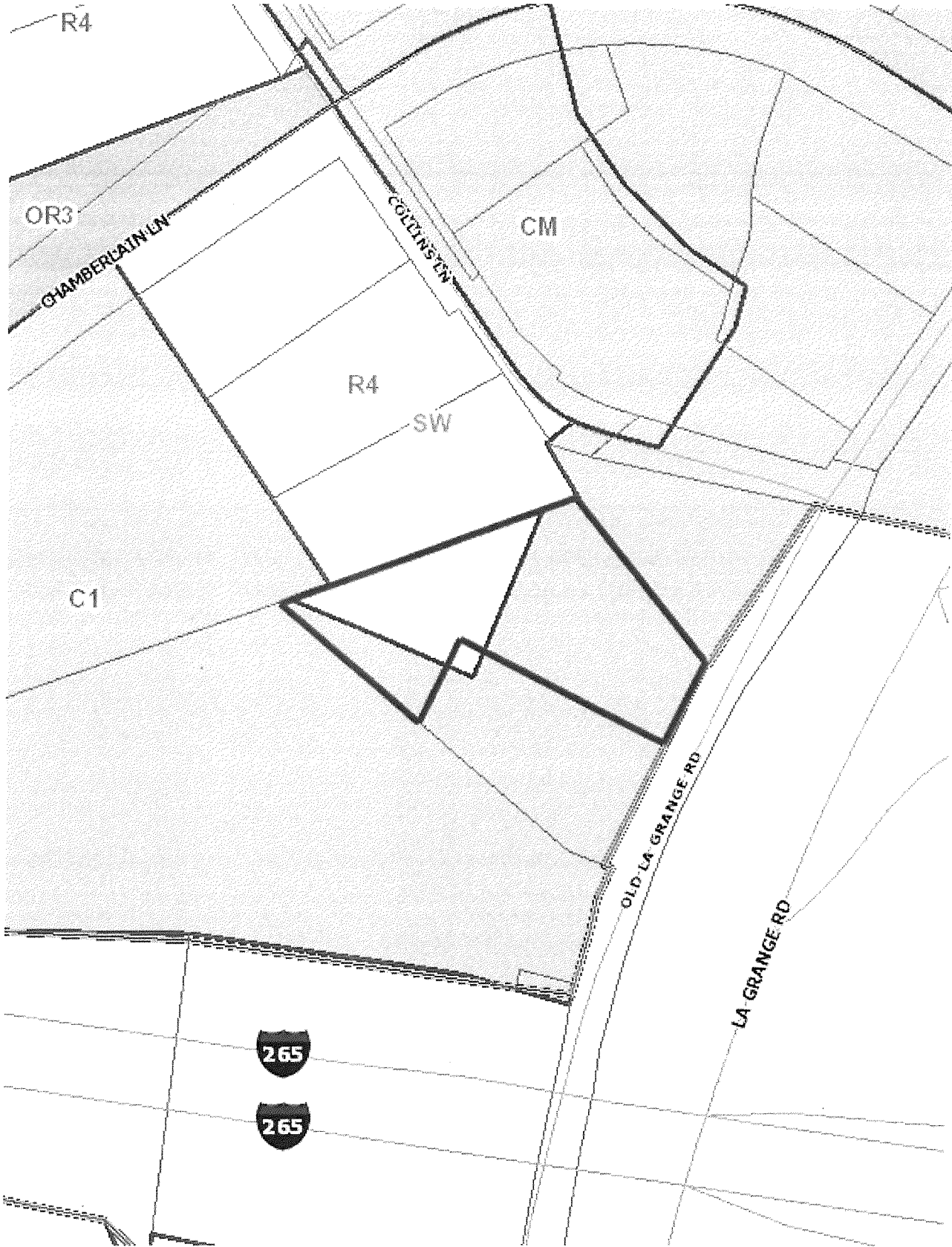

2. Aerial Photograph



3. Cornerstone 2020 Staff Checklist

- + Exceeds Guideline
- ✓ Meets Guideline
- Does Not Meet Guideline
- +/- More Information Needed
- NA Not Applicable

Suburban Workplace: Non-Residential

#	Cornerstone 2020 Plan Element	Plan Element or Portion of Plan Element	Staff Finding	Staff Comments
1	Community Form/Land Use Guideline 1: Community Form	B.10: The proposal integrates into the pattern of development, which features buildings set back from the street in a landscaped setting.	✓	The building setback from Old La Grange Road is adequate and the required 10' vehicle use area landscape buffer area is provided.
2	Community Form/Land Use Guideline 1: Community Form	B.10: The proposal integrates into a planned development that features a mixture of related uses, and that may contain either a single major use or a cluster of uses.	✓	This use is proposed in a mixed-use area, with office, commercial, residential and an industrial park nearby.
3	Community Form/Land Use Guideline 1: Community Form	B.10: The proposal incorporates connected roads, encourages access to public transportation, and provides for pedestrians.	✓	The proposal has provided a sidewalk along the Old Lagrange Road frontage and there is a transit route along La Grange Road.
4	Community Form/Land Use Guideline 3: Compatibility	A.2: The proposed building materials increase the new development's compatibility.	✓	The proposed building materials appear to be in character with the surrounding area.
5	Community Form/Land Use Guideline 3: Compatibility	A.4/5/6/7: The proposal does not constitute a non-residential expansion into an existing residential area, or demonstrates that despite such an expansion, impacts on existing residences (including traffic, parking, signs, lighting, noise, odor and stormwater) are appropriately mitigated.	✓	This proposal does not create a non-residential expansion into a residential area. The current zoning is mostly non-residential with only a portion of the parcel being zoned R-4
6	Community Form/Land Use Guideline 3: Compatibility	A.5: The proposal mitigates any potential odor or emissions associated with the development.	✓	The site design and proposed buffers and landscaping aide in mitigating any potential odor or emissions created by vehicles associated with the development. APCD has no issues with the proposal.
7	Community Form/Land Use Guideline 3: Compatibility	A.6: The proposal mitigates any adverse impacts of its associated traffic on nearby existing communities.	✓	The proposed use does not typically generate high volumes of traffic and the site will be accessed from the adjacent roadway and away from the residential area to the north.
8	Community Form/Land Use Guideline 3: Compatibility	A.8: The proposal mitigates adverse impacts of its lighting on nearby properties, and on the night sky.	✓	A note has been placed on plan that states that all lighting will be directed downwards and away from surrounding development.
9	Community Form/Land Use Guideline 3: Compatibility	A.11: If the proposal is a higher density or intensity use, it is located along a transit corridor AND in or near an activity center.	✓	The proposal is a higher intensity use than what the current zoning allows. It is located just off of Lagrange Rd, a major arterial which does have transit access. The site is located among other commercial uses and near the Gene Snyder Freeway.

#	Cornerstone 2020 Plan Element	Plan Element or Portion of Plan Element	Staff Finding	Staff Comments
10	Community Form/Land Use Guideline 3: Compatibility	A.21: The proposal provides appropriate transitions between uses that are substantially different in scale and intensity or density of development such as landscaped buffer yards, vegetative berms, compatible building design and materials, height restrictions, or setback requirements.	✓	The proposal has provided adequate buffering and screening adjacent to lower intensity uses and setbacks are generally compliant.
11	Community Form/Land Use Guideline 3: Compatibility	A.22: The proposal mitigates the impacts caused when incompatible developments unavoidably occur adjacent to one another by using buffers that are of varying designs such as landscaping, vegetative berms and/or walls, and that address those aspects of the development that have the potential to adversely impact existing area developments.	✓	The proposal has provided adequate buffering and screening adjacent to lower intensity uses and setbacks are generally compliant. The internal building orientation adds additional buffering of the vehicular use area.
12	Community Form/Land Use Guideline 3: Compatibility	A.23: Setbacks, lot dimensions and building heights are compatible with those of nearby developments that meet form district standards.	✓	Building height and massing are appropriate and the setbacks appear to be compatible with nearby development.
13	Community Form/Land Use Guideline 3: Compatibility	A.24: Parking, loading and delivery areas located adjacent to residential areas are designed to minimize adverse impacts of lighting, noise and other potential impacts, and that these areas are located to avoid negatively impacting motorists, residents and pedestrians.	✓	There is no parking or loading near residential.
14	Community Form/Land Use Guideline 3: Compatibility	A.24: The proposal includes screening and buffering of parking and circulation areas adjacent to the street, and uses design features or landscaping to fill gaps created by surface parking lots. Parking areas and garage doors are oriented to the side or back of buildings rather than to the street.	✓	A 10' VUA LBA is proposed adjacent to Old La Grange Road.
15	Community Form/Land Use Guideline 3: Compatibility	A.25: Parking garages are integrated into their surroundings and provide an active, inviting street-level appearance.	NA	A parking garage is not proposed.
16	Community Form/Land Use Guideline 3: Compatibility	A.28: Signs are compatible with the form district pattern and contribute to the visual quality of their surroundings.	✓	Signs will be in conformance with Land Development Code standards.

#	Cornerstone 2020 Plan Element	Plan Element or Portion of Plan Element	Staff Finding	Staff Comments
17	Community Form/Land Use Guideline 4: Open Space	A.2/3/7: The proposal provides open space that helps meet the needs of the community as a component of the development and provides for the continued maintenance of that open space.	NA	The building square footage does not hit the threshold for open space.
18	Community Form/Land Use Guideline 4: Open Space	A.4: Open space design is consistent with the pattern of development in the Suburban Workplace Form District.	NA	Open space is not required with this proposal.
19	Community Form/Land Use Guideline 4: Open Space	A.5: The proposal integrates natural features into the pattern of development.	✓	Tree canopy requirements are being met and will be providing more tree canopy than what currently exists on the site.
20	Community Form/Land Use Guideline 5: Natural Areas and Scenic and Historic Resources	A.1: The proposal respects the natural features of the site through sensitive site design, avoids substantial changes to the topography and minimizes property damage and environmental degradation resulting from disturbance of natural systems.	✓	The proposal does not appear to negatively impact any natural resources as the site is cleared of trees and LOJIC has not identified any other natural features.
21	Community Form/Land Use Guideline 5: Natural Areas and Scenic and Historic Resources	A.2/4: The proposal includes the preservation, use or adaptive reuse of buildings, sites, districts and landscapes that are recognized as having historical or architectural value, and, if located within the impact area of these resources, is compatible in height, bulk, scale, architecture and placement.	NA	This site is vacant and therefore no historic resources appear to be affected.
22	Community Form/Land Use Guideline 5: Natural Areas and Scenic and Historic Resources	A.6: Encourage development to avoid wet or highly permeable soils, severe, steep or unstable slopes with the potential for severe erosion.	✓	LOJIC has not identified any hydric soils on site.
23	Marketplace Guideline 6: Economic Growth and Sustainability	A.1: Limit land uses in workplace districts to those land uses necessary to meet the needs of the industrial subdivision or workplace district and their employees.	✓	
24	Marketplace Guideline 6: Economic Growth and Sustainability	A.3: Encourage redevelopment, reinvestment and rehabilitation in the downtown where it is consistent with the form district pattern.	NA	The proposal is not located in a downtown.
25	Marketplace Guideline 6: Economic Growth and Sustainability	A.4: Encourage industries to locate in industrial subdivisions or adjacent to existing industry to take advantage of special infrastructure needs.	✓	This proposal is located near other office/industrial uses where infrastructure exists.

#	Cornerstone 2020 Plan Element	Plan Element or Portion of Plan Element	Staff Finding	Staff Comments
26	Marketplace Guideline 6: Economic Growth and Sustainability	A.6: Locate retail commercial development in activity centers. Locate uses generating large amounts of traffic on a major arterial, at the intersection of two minor arterials or at locations with good access to a major arterial and where the proposed use will not adversely affect adjacent areas.	✓	The use is not likely to produce large amounts of traffic. It is located along the minor arterial of Lagrange Rd
27	Marketplace Guideline 6: Economic Growth and Sustainability	A.8: Require industrial development with more than 100 employees to locate on or near an arterial street, preferably in close proximity to an expressway interchange. Require industrial development with less than 100 employees to locate on or near an arterial street.	✓	This proposal will have very few employees but is located along a minor arterial.
28	Mobility/Transportation Guideline 7: Circulation	A.1/2: The proposal will contribute its proportional share of the cost of roadway improvements and other services and public facilities made necessary by the development through physical improvements to these facilities, contribution of money, or other means.	✓	Transportation staff has determined that no roadway improvements are required.
29	Mobility/Transportation Guideline 7: Circulation	A.3/4: The proposal promotes mass transit, bicycle and pedestrian use and provides amenities to support these modes of transportation.	✓	The applicant has provided sidewalks and a pedestrian access to the office entrance. Bike racks are provided and there is a transit line along LaGrange Road.
30	Mobility/Transportation Guideline 7: Circulation	A.6: The proposal's transportation facilities are compatible with and support access to surrounding land uses, and contribute to the appropriate development of adjacent lands. The proposal includes at least one continuous roadway through the development, adequate street stubs, and relies on cul-de-sacs only as short side streets or where natural features limit development of "through" roads.	✓	Transportation facilities are adequate.
31	Mobility/Transportation Guideline 7: Circulation	A.9: The proposal includes the dedication of rights-of-way for street, transit corridors, bikeway and walkway facilities within or abutting the development.	✓	Dedication of ROW is not required.
32	Mobility/Transportation Guideline 7: Circulation	A.10: The proposal includes adequate parking spaces to support the use.	✓	The proposal includes adequate parking to support the use.

#	Cornerstone 2020 Plan Element	Plan Element or Portion of Plan Element	Staff Finding	Staff Comments
33	Mobility/Transportation Guideline 7: Circulation	A.13/16: The proposal provides for joint and cross access through the development and to connect to adjacent development sites.	✓	The proposed access is adequate.
34	Mobility/Transportation Guideline 8: Transportation Facility Design	A.8: Adequate stub streets are provided for future roadway connections that support and contribute to appropriate development of adjacent land.	✓	Roadway connections are adequate.
35	Mobility/Transportation Guideline 8: Transportation Facility Design	A.9: Avoid access to development through areas of significantly lower intensity or density if such access would create a significant nuisance.	✓	Access is proposed from Old Lagrange Rd and does not impact the single family residential properties to the north
36	Mobility/Transportation Guideline 8: Transportation Facility Design	A.11: The development provides for an appropriate functional hierarchy of streets and appropriate linkages between activity areas in and adjacent to the development site.	✓	The existing road network is unaffected.
37	Mobility/Transportation Guideline 9: Bicycle, Pedestrian and Transit	A.1/2: The proposal provides, where appropriate, for the movement of pedestrians, bicyclists and transit users around and through the development, provides bicycle and pedestrian connections to adjacent developments and to transit stops, and is appropriately located for its density and intensity.	✓	The applicant has provided sidewalks and a pedestrian access to the office entrance.
38	Livability/Environment Guideline 10: Flooding and Stormwater	The proposal's drainage plans have been approved by MSD, and the proposal mitigates negative impacts to the floodplain and minimizes impervious area. Solid blue line streams are protected through a vegetative buffer, and drainage designs are capable of accommodating upstream runoff assuming a fully-developed watershed. If streambank restoration or preservation is necessary, the proposal uses best management practices.	✓	MSD has approved the proposal.
39	Livability/Environment Guideline 12: Air Quality	The proposal has been reviewed by APCD and found to not have a negative impact on air quality.	✓	APCD has no issues with the proposal.
40	Livability/Environment Guideline 13: Landscape Character	A.3: The proposal includes additions and connections to a system of natural corridors that can provide habitat areas and allow for migration.	✓	The proposal does not appear to impact any natural corridors.

#	Cornerstone 2020 Plan Element	Plan Element or Portion of Plan Element	Staff Finding	Staff Comments
41	Community Facilities Guideline 14: Infrastructure	A.2: The proposal is located in an area served by existing utilities or planned for utilities.	✓	Existing utilities are available and will be utilized to serve the site.
42	Community Facilities Guideline 14: Infrastructure	A.3: The proposal has access to an adequate supply of potable water and water for fire-fighting purposes.	✓	Louisville Water Company has adequate infrastructure in place to supply the development as proposed.
43	Community Facilities Guideline 14: Infrastructure	A.4: The proposal has adequate means of sewage treatment and disposal to protect public health and to protect water quality in lakes and streams.	✓	The Health Department has no issues with the proposal.

4. Proposed Binding Elements

1. The development shall be in accordance with the approved district development plan, all applicable sections of the Land Development Code (LDC) and agreed upon binding elements unless amended pursuant to the Land Development Code. Any changes/additions/alterations of any binding element(s) shall be submitted to the Planning Commission or the Planning Commission's designee for review and approval; any changes/additions/alterations not so referred shall not be valid.
2. No outdoor advertising signs, small freestanding signs, pennants, balloons, or banners shall be permitted on the site.
3. Construction fencing shall be erected when off-site trees or tree canopy exists within 3' of a common property line. Fencing shall be in place prior to any grading or construction to protect the existing root systems from compaction. The fencing shall enclose the entire area beneath the tree canopy and shall remain in place until all construction is completed. No parking, material storage or construction activities are permitted within the protected area.
4. Before any permit (including but not limited to building, parking lot, change of use, site disturbance, alteration permit or demolition permit) is requested:
 - a. The development plan must receive full construction approval from Develop Louisville, Louisville Metro Public Works and the Metropolitan Sewer District.
 - b. The property owner/developer must obtain approval of a detailed plan for screening (buffering/landscaping) as described in Chapter 10 prior to requesting a building permit. Such plan shall be implemented prior to occupancy of the site and shall be maintained thereafter.
5. A certificate of occupancy must be received from the appropriate code enforcement department prior to occupancy of the structure or land for the proposed use. All binding elements requiring action and approval must be implemented prior to requesting issuance of the certificate of occupancy, unless specifically waived by the Planning Commission.
6. There shall be no outdoor music (live, piped, radio or amplified) or outdoor entertainment or outdoor PA system audible beyond the property line.
7. The applicant, developer, or property owner shall provide copies of these binding elements to tenants, purchasers, contractors, subcontractors and other parties engaged in development of this site and shall advise them of the content of these binding elements. These binding elements shall run with the land and the owner of the property and occupant of the property shall at all times be responsible for compliance with these binding elements. At all times during development of the site, the applicant and developer, their heirs, successors; and assignees, contractors, subcontractors, and other parties engaged in development of the site, shall be responsible for compliance with these binding elements.
8. The materials and design of proposed structures shall be substantially the same as depicted in the rendering as presented at the May 10, 2018 Planning Commission hearing.

Land Development & Transportation Committee
Staff Report
April 12, 2018



May 10

Case No:	17ZONE1071
Request:	C-1 & R-4 to C-2 with Conditional Use Permit
Project Name:	Mini-Storage
Location:	12307-12313 Old LaGrange Rd
Owner:	Alibro Holdings LLC
Applicant:	CRP & Associates Inc
Representative:	CRP & Associates Inc
Jurisdiction:	Louisville Metro
Council District:	17 – Glen Stuckel
Case Manager:	Laura Mattingly, AICP, Planner II

REQUEST

- Change in zoning from C-1, Commercial & R-4, Single Family Residential to C-2, Commercial on 1.81 acres
- Conditional Use Permit to allow self-storage with relief to allow a small area of pavement to encroach into the 30' required setback
- Waiver of Section 5.5.4.B.1 to allow a reduction of 20' of the required 50' landscape buffer required when an industrial use abuts a residential use in the Suburban Workplace form district
- Detailed District Development Plan with binding elements

CASE SUMMARY/BACKGROUND

The applicant is proposing a 15,162 square foot mini-storage and office in northeastern Jefferson County, just northwest of the I-265/Lagrange Rd exchange. The proposal will be creating access from Old LaGrange Road. The site is currently vacant and new construction will consist of 4 one-story mini-storage buildings and a 400 square foot office.

STAFF FINDINGS

The proposal is ready to be scheduled for the next available public hearing pending comments from Worthington Fire Department.

TECHNICAL REVIEW

- MSD has given preliminary approvals
- Transportation has requested fire department comments prior to preliminary approval. *Stamped on condition*

STANDARD OF REVIEW FOR REZONING

Criteria for granting the proposed form district change/rezoning: KRS Chapter 100.213

1. The proposed form district/rezoning change complies with the applicable guidelines and policies Cornerstone 2020; OR
2. The existing form district/zoning classification is inappropriate and the proposed classification is appropriate; OR

Gate/parking location

3. There have been major changes of an economic, physical, or social nature within the area involved which were not anticipated in Cornerstone 2020 which have substantially altered the basic character of the area.

STAFF ANALYSIS FOR REZONING

Following is staff’s analysis of the proposed rezoning against the Guidelines and Policies of Cornerstone 2020.

The site is proposed to be located in the Suburban Workplace Form District

A Suburban Workplace is a form characterized by predominately industrial and office uses where the buildings are set back from the street in a landscaped setting. Suburban workplaces often contain a single large-scale use or a cluster of uses within a master planned development. New larger proposed industrial uses are encouraged to apply for a planned development district.

In order to provide adequate transportation access in suburban workplaces connected roads, public transportation and pedestrian facilities should be encouraged. Walkways to workplace-serving uses are encouraged for workplace employees. Development within suburban workplace form districts may need significant buffering from abutting uses.

NOTIFICATION

Date	Purpose of Notice	Recipients
3/26/18	Hearing before LD&T	1 st and 2 nd tier adjoining property owners Speakers at Planning Commission public hearing Subscribers of Council District 10 Notification of Development Proposals
	Hearing before PC / BOZA	1 st and 2 nd tier adjoining property owners Speakers at Planning Commission public hearing Subscribers of Council District 10 Notification of Development Proposals
	Hearing before PC / BOZA	Sign Posting on property
	Hearing before PC / BOZA	Legal Advertisement in the Courier-Journal

ATTACHMENTS

1. Zoning Map
2. Aerial Photograph
3. Proposed Binding Elements

1. Zoning Map

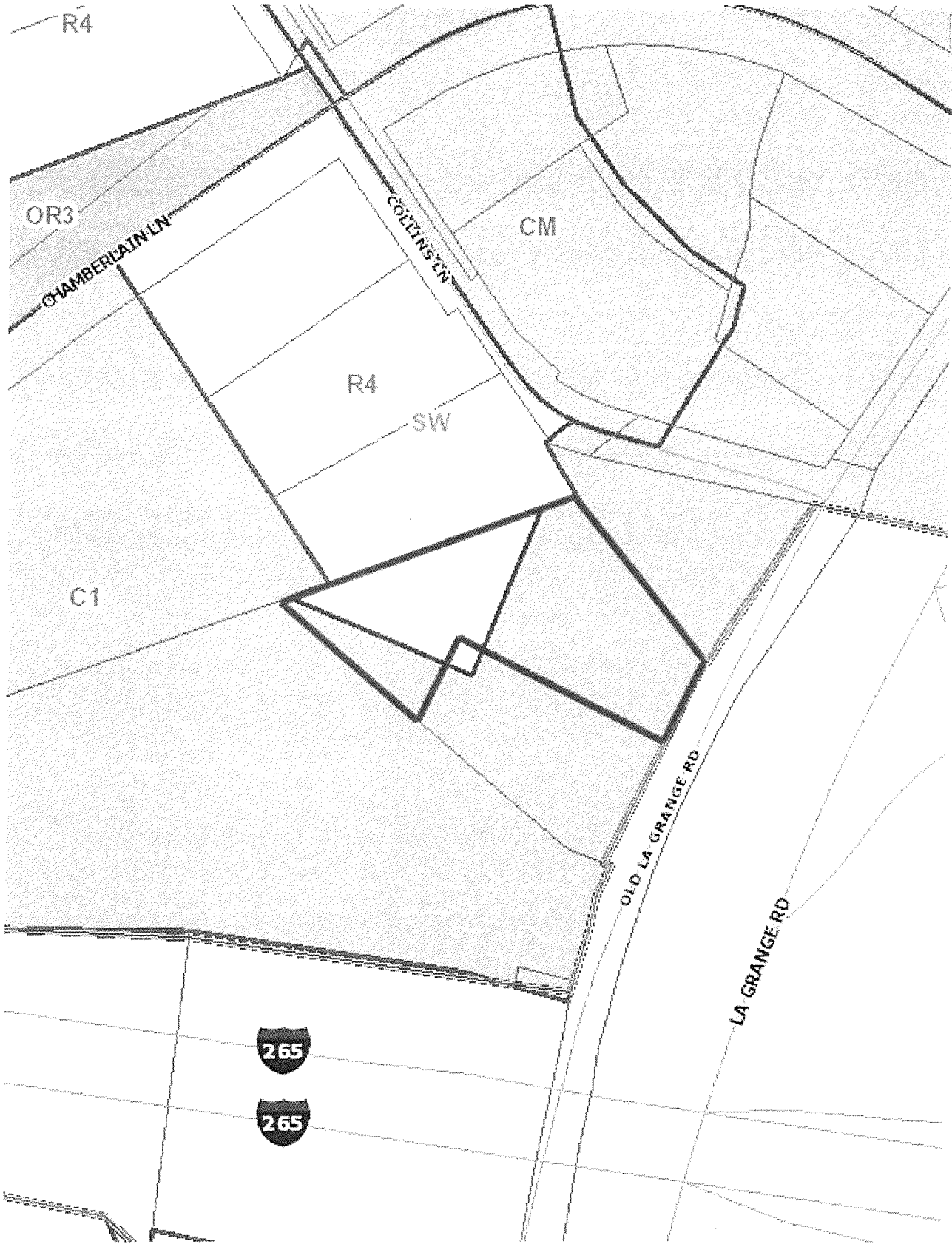

2. Aerial Photograph



3. Proposed Binding Elements

1. The development shall be in accordance with the approved district development plan, all applicable sections of the Land Development Code (LDC) and agreed upon binding elements unless amended pursuant to the Land Development Code. Any changes/additions/alterations of any binding element(s) shall be submitted to the Planning Commission or the Planning Commission's designee for review and approval; any changes/additions/alterations not so referred shall not be valid.
2. No outdoor advertising signs, small freestanding signs, pennants, balloons, or banners shall be permitted on the site.
3. Construction fencing shall be erected when off-site trees or tree canopy exists within 3' of a common property line. Fencing shall be in place prior to any grading or construction to protect the existing root systems from compaction. The fencing shall enclose the entire area beneath the tree canopy and shall remain in place until all construction is completed. No parking, material storage or construction activities are permitted within the protected area.
4. Before any permit (including but not limited to building, parking lot, change of use, site disturbance, alteration permit or demolition permit) is requested:
 - a. The development plan must receive full construction approval from Develop Louisville, Louisville Metro Public Works and the Metropolitan Sewer District.
 - b. The property owner/developer must obtain approval of a detailed plan for screening (buffering/landscaping) as described in Chapter 10 prior to requesting a building permit. Such plan shall be implemented prior to occupancy of the site and shall be maintained thereafter.
5. A certificate of occupancy must be received from the appropriate code enforcement department prior to occupancy of the structure or land for the proposed use. All binding elements requiring action and approval must be implemented prior to requesting issuance of the certificate of occupancy, unless specifically waived by the Planning Commission.
6. There shall be no outdoor music (live, piped, radio or amplified) or outdoor entertainment or outdoor PA system audible beyond the property line.
7. The applicant, developer, or property owner shall provide copies of these binding elements to tenants, purchasers, contractors, subcontractors and other parties engaged in development of this site and shall advise them of the content of these binding elements. These binding elements shall run with the land and the owner of the property and occupant of the property shall at all times be responsible for compliance with these binding elements. At all times during development of the site, the applicant and developer, their heirs, successors; and assignees, contractors, subcontractors, and other parties engaged in development of the site, shall be responsible for compliance with these binding elements.
8. The materials and design of proposed structures shall be substantially the same as depicted in the rendering as presented at the _____ Planning Commission hearing.

**Pre-Application
Staff Report**
TBD



Case No:	17ZONE1071
Request:	C-1 & R-4 to C-2 with Conditional Use Permit
Project Name:	Mini-Storage
Location:	12307-12313 Old LaGrange Rd
Owner:	Alibbro Holdings LLC
Applicant:	CRP & Associates Inc
Representative:	CRP & Associates Inc
Jurisdiction:	Louisville Metro
Council District:	17 – Glen Stuckel
Case Manager:	Laura Mattingly, AICP, Planner II

REQUEST

- Change in zoning from C-1 & R-4 to C-2 on 1.81 acres
- Conditional Use Permit for Mini-Storage
- Detailed District Development Plan with binding elements

CASE SUMMARY/BACKGROUND

The applicant is proposing a 16,400 square foot mini-storage and office in northeastern Jefferson County, just northwest of the I-265/Lagrange Rd exchange.

STAFF FINDINGS

The applicant held a neighborhood meeting on November 14, 20147.

TECHNICAL REVIEW

- See agency comments for development plan review comments.

INTERESTED PARTY COMMENTS

Staff has not received any interested party comments.

STANDARD OF REVIEW FOR REZONING

Criteria for granting the proposed form district change/rezoning: *KRS Chapter 100.213*

1. The proposed form district/rezoning change complies with the applicable guidelines and policies Cornerstone 2020; OR
2. The existing form district/zoning classification is inappropriate and the proposed classification is appropriate; OR
3. There have been major changes of an economic, physical, or social nature within the area involved which were not anticipated in Cornerstone 2020 which have substantially altered the basic character of the area.

STAFF ANALYSIS FOR REZONING

Following is staff's analysis of the proposed rezoning against the Guidelines and Policies of Cornerstone 2020.

The site is proposed to be located in the Suburban Workplace Form District

A Suburban Workplace is a form characterized by predominately industrial and office uses where the buildings are set back from the street in a landscaped setting. Suburban workplaces often contain a single large-scale use or a cluster of uses within a master planned development. New larger proposed industrial uses are encouraged to apply for a planned development district.

In order to provide adequate transportation access in suburban workplaces connected roads, public transportation and pedestrian facilities should be encouraged. Walkways to workplace-serving uses are encouraged for workplace employees. Development within suburban workplace form districts may need significant buffering from abutting uses.

All other agency comments should be addressed to demonstrate compliance with the remaining Guidelines and Policies of Cornerstone 2020.

A checklist is attached to the end of this staff report with a more detailed analysis. The Louisville Metro Planning Commission is charged with making a recommendation to the Louisville Metro Council regarding the appropriateness of this zoning map amendment. The Louisville Metro Council has zoning authority over the property in question.

NOTIFICATION

Date	Purpose of Notice	Recipients
	Hearing before LD&T	1 st and 2 nd tier adjoining property owners Speakers at Planning Commission public hearing Subscribers of Council District 10 Notification of Development Proposals
	Hearing before PC / BOZA	1 st and 2 nd tier adjoining property owners Speakers at Planning Commission public hearing Subscribers of Council District 10 Notification of Development Proposals
	Hearing before PC / BOZA	Sign Posting on property
	Hearing before PC / BOZA	Legal Advertisement in the Courier-Journal

ATTACHMENTS

1. Zoning Map
2. Aerial Photograph
3. Cornerstone 2020 Staff Checklist

1. Zoning Map

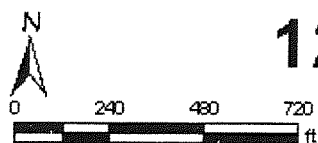
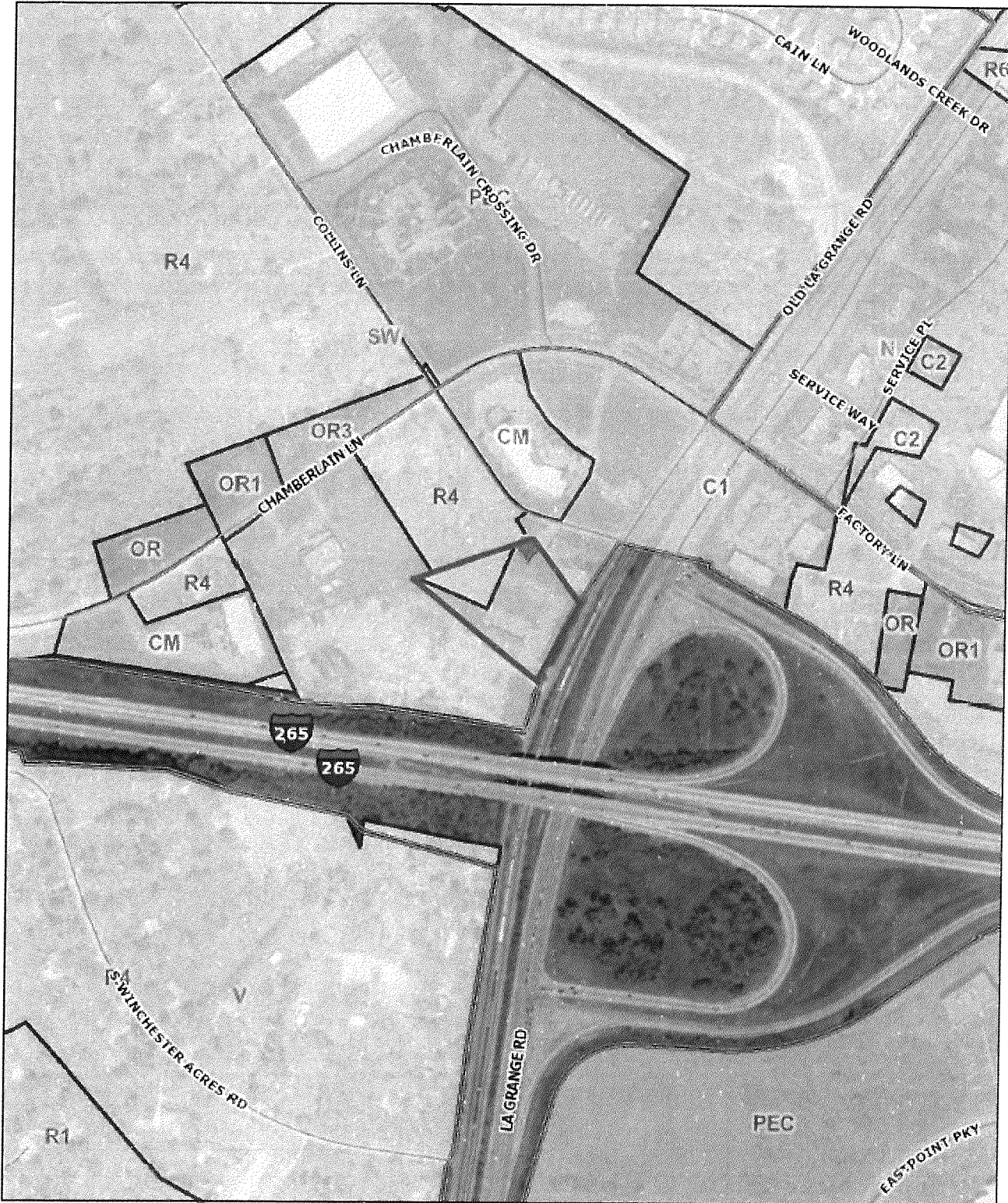

12313 Old Lagrange Rd



Thursday, December 21, 2017 | 4:25:16 PM

LOJIC © 2017

This map is not a legal document and should only be used for general reference and identification.

2. Aerial Photograph

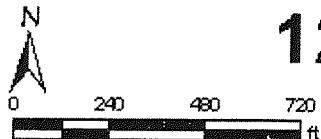

12313 Old Lagrange Rd



(Thursday, December 21, 2017 | 4:28:38 PM

LOJIC ©2017

This map is not a legal document and should only be used for general reference and identification.

3. Cornerstone 2020 Staff Checklist

- + Exceeds Guideline
- ✓ Meets Guideline
- Does Not Meet Guideline
- +/- More Information Needed
- NA Not Applicable

Suburban Workplace: Non-Residential

#	Cornerstone 2020 Plan Element	Plan Element or Portion of Plan Element	Staff Finding	Staff Comments
1	Community Form/Land Use Guideline 1: Community Form	B.10: The proposal integrates into the pattern of development, which features buildings set back from the street in a landscaped setting.	✓	The building setbacks are adequate but the required Vehicle Use Area LBA is not provided.
2	Community Form/Land Use Guideline 1: Community Form	B.10: The proposal integrates into a planned development that features a mixture of related uses, and that may contain either a single major use or a cluster of uses.	✓	This use is proposed in a mixed-use area, with office, commercial and residential.
3	Community Form/Land Use Guideline 1: Community Form	B.10: The proposal incorporates connected roads, encourages access to public transportation, and provides for pedestrians.	-	The applicant has not provided a vehicular connection to the office or to adjacent sites, as well as a vehicular connection to adjacent sites.
4	Community Form/Land Use Guideline 3: Compatibility	A.2: The proposed building materials increase the new development's compatibility.	+/-	Additional information is needed to determine compliance.
5	Community Form/Land Use Guideline 3: Compatibility	A.4/5/6/7: The proposal does not constitute a non-residential expansion into an existing residential area, or demonstrates that despite such an expansion, impacts on existing residences (including traffic, parking, signs, lighting, noise, odor and stormwater) are appropriately mitigated.	✓	This proposal does not create a non-residential expansion into a residential area. The current zoning is mostly non-residential with only a portion of the parcel being zoned R-4
6	Community Form/Land Use Guideline 3: Compatibility	A.5: The proposal mitigates any potential odor or emissions associated with the development.	+/-	APCD is reviewing for compliance.
7	Community Form/Land Use Guideline 3: Compatibility	A.6: The proposal mitigates any adverse impacts of its associated traffic on nearby existing communities.	+/-	Additional information is needed to determine compliance.
8	Community Form/Land Use Guideline 3: Compatibility	A.8: The proposal mitigates adverse impacts of its lighting on nearby properties, and on the night sky.	✓	A note has been placed on plan that states that all lighting will be directed downwards and away from surrounding development.
9	Community Form/Land Use Guideline 3: Compatibility	A.11: If the proposal is a higher density or intensity use, it is located along a transit corridor AND in or near an activity center.	✓	The proposal is a higher intensity use and requires a more intense zone. It is located along Lagrange Rd, a major arterial.

#	Cornerstone 2020 Plan Element	Plan Element or Portion of Plan Element	Staff Finding	Staff Comments
10	Community Form/Land Use Guideline 3: Compatibility	A.21: The proposal provides appropriate transitions between uses that are substantially different in scale and intensity or density of development such as landscaped buffer yards, vegetative berms, compatible building design and materials, height restrictions, or setback requirements.	-	The proposal does not meet the 50' non-residential to residential setback and buffer along the northern property line.
11	Community Form/Land Use Guideline 3: Compatibility	A.22: The proposal mitigates the impacts caused when incompatible developments unavoidably occur adjacent to one another by using buffers that are of varying designs such as landscaping, vegetative berms and/or walls, and that address those aspects of the development that have the potential to adversely impact existing area developments.	-	The proposal does not meet the 50' non-residential to residential setback and buffer along the northern property line.
12	Community Form/Land Use Guideline 3: Compatibility	A.23: Setbacks, lot dimensions and building heights are compatible with those of nearby developments that meet form district standards.	-	While building height and massing are appropriate, the 50' buffer is not being met adjacent to residential.
13	Community Form/Land Use Guideline 3: Compatibility	A.24: Parking, loading and delivery areas located adjacent to residential areas are designed to minimize adverse impacts of lighting, noise and other potential impacts, and that these areas are located to avoid negatively impacting motorists, residents and pedestrians.	✓	There is no parking or loading near residential.
14	Community Form/Land Use Guideline 3: Compatibility	A.24: The proposal includes screening and buffering of parking and circulation areas adjacent to the street, and uses design features or landscaping to fill gaps created by surface parking lots. Parking areas and garage doors are oriented to the side or back of buildings rather than to the street.	-	There is no VUA LBA provided adjacent to Old Lagrange Rd.
15	Community Form/Land Use Guideline 3: Compatibility	A.25: Parking garages are integrated into their surroundings and provide an active, inviting street-level appearance.	NA	A parking garage is not proposed.
16	Community Form/Land Use Guideline 3: Compatibility	A.28: Signs are compatible with the form district pattern and contribute to the visual quality of their surroundings.	+/-	Additional information is necessary to determine compliance.

#	Cornerstone 2020 Plan Element	Plan Element or Portion of Plan Element	Staff Finding	Staff Comments
17	Community Form/Land Use Guideline 4: Open Space	A.2/3/7: The proposal provides open space that helps meet the needs of the community as a component of the development and provides for the continued maintenance of that open space.	NA	The building square footage does not hit the threshold for open space.
18	Community Form/Land Use Guideline 4: Open Space	A.4: Open space design is consistent with the pattern of development in the Suburban Workplace Form District.	NA	Open space is not required with this proposal.
19	Community Form/Land Use Guideline 4: Open Space	A.5: The proposal integrates natural features into the pattern of development.	+/-	Tree canopy requirements are not being met and a karst survey will be required.
20	Community Form/Land Use Guideline 5: Natural Areas and Scenic and Historic Resources	A.1: The proposal respects the natural features of the site through sensitive site design, avoids substantial changes to the topography and minimizes property damage and environmental degradation resulting from disturbance of natural systems.	+/-	Additional information is necessary to determine compliance.
21	Community Form/Land Use Guideline 5: Natural Areas and Scenic and Historic Resources	A.2/4: The proposal includes the preservation, use or adaptive reuse of buildings, sites, districts and landscapes that are recognized as having historical or architectural value, and, if located within the impact area of these resources, is compatible in height, bulk, scale, architecture and placement.	NA	This site is vacant and therefore no historic resources appear to be affected.
22	Community Form/Land Use Guideline 5: Natural Areas and Scenic and Historic Resources	A.6: Encourage development to avoid wet or highly permeable soils, severe, steep or unstable slopes with the potential for severe erosion.	✓	LOJIC has not identified any hydric soils on site.
23	Marketplace Guideline 6: Economic Growth and Sustainability	A.1: Limit land uses in workplace districts to those land uses necessary to meet the needs of the industrial subdivision or workplace district and their employees.	+/-	Staff would like to do a more thorough review of the area to determine the number of mini-storage facilities nearby.
24	Marketplace Guideline 6: Economic Growth and Sustainability	A.3: Encourage redevelopment, reinvestment and rehabilitation in the downtown where it is consistent with the form district pattern.	NA	The proposal is not located in a downtown.
25	Marketplace Guideline 6: Economic Growth and Sustainability	A.4: Encourage industries to locate in industrial subdivisions or adjacent to existing industry to take advantage of special infrastructure needs.	✓	This proposal is located near other office/industrial uses where infrastructure exists.

#	Cornerstone 2020 Plan Element	Plan Element or Portion of Plan Element	Staff Finding	Staff Comments
26	Marketplace Guideline 6: Economic Growth and Sustainability	A.6: Locate retail commercial development in activity centers. Locate uses generating large amounts of traffic on a major arterial, at the intersection of two minor arterials or at locations with good access to a major arterial and where the proposed use will not adversely affect adjacent areas.	✓	The use is not likely to produce large amounts of traffic. It is located along the minor arterial of Lagrange Rd
27	Marketplace Guideline 6: Economic Growth and Sustainability	A.8: Require industrial development with more than 100 employees to locate on or near an arterial street, preferably in close proximity to an expressway interchange. Require industrial development with less than 100 employees to locate on or near an arterial street.	✓	This proposal will have very few employees but is located along a minor arterial.
28	Mobility/Transportation Guideline 7: Circulation	A.1/2: The proposal will contribute its proportional share of the cost of roadway improvements and other services and public facilities made necessary by the development through physical improvements to these facilities, contribution of money, or other means.	+/-	Additional information is necessary to determine compliance.
29	Mobility/Transportation Guideline 7: Circulation	A.3/4: The proposal promotes mass transit, bicycle and pedestrian use and provides amenities to support these modes of transportation.	-	The applicant has not provided pedestrian connections.
30	Mobility/Transportation Guideline 7: Circulation	A.6: The proposal's transportation facilities are compatible with and support access to surrounding land uses, and contribute to the appropriate development of adjacent lands. The proposal includes at least one continuous roadway through the development, adequate street stubs, and relies on cul-de-sacs only as short side streets or where natural features limit development of "through" roads.	-	Cross access to adjacent non-residential sites is needed.
31	Mobility/Transportation Guideline 7: Circulation	A.9: The proposal includes the dedication of rights-of-way for street, transit corridors, bikeway and walkway facilities within or abutting the development.	✓	Dedication of ROW is not required.
32	Mobility/Transportation Guideline 7: Circulation	A.10: The proposal includes adequate parking spaces to support the use.	✓	The proposal includes adequate parking to support the use.

#	Cornerstone 2020 Plan Element	Plan Element or Portion of Plan Element	Staff Finding	Staff Comments
33	Mobility/Transportation Guideline 7: Circulation	A.13/16: The proposal provides for joint and cross access through the development and to connect to adjacent development sites.	W -	Connections are needed.
34	Mobility/Transportation Guideline 8: Transportation Facility Design	A.8: Adequate stub streets are provided for future roadway connections that support and contribute to appropriate development of adjacent land.	✓	Roadway connections are adequate.
35	Mobility/Transportation Guideline 8: Transportation Facility Design	A.9: Avoid access to development through areas of significantly lower intensity or density if such access would create a significant nuisance.	✓	Access is proposed from Old Lagrange Rd
36	Mobility/Transportation Guideline 8: Transportation Facility Design	A.11: The development provides for an appropriate functional hierarchy of streets and appropriate linkages between activity areas in and adjacent to the development site.	✓	The existing road network is unaffected.
37	Mobility/Transportation Guideline 9: Bicycle, Pedestrian and Transit	A.1/2: The proposal provides, where appropriate, for the movement of pedestrians, bicyclists and transit users around and through the development, provides bicycle and pedestrian connections to adjacent developments and to transit stops, and is appropriately located for its density and intensity.	-	The applicant is not providing pedestrian connections.
38	Livability/Environment Guideline 10: Flooding and Stormwater	The proposal's drainage plans have been approved by MSD, and the proposal mitigates negative impacts to the floodplain and minimizes impervious area. Solid blue line streams are protected through a vegetative buffer, and drainage designs are capable of accommodating upstream runoff assuming a fully-developed watershed. If streambank restoration or preservation is necessary, the proposal uses best management practices.	+/-	MSD is reviewing the proposal for compliance.
39	Livability/Environment Guideline 12: Air Quality	The proposal has been reviewed by APCD and found to not have a negative impact on air quality.	+/-	APCD is reviewing for compliance.
40	Livability/Environment Guideline 13: Landscape Character	A.3: The proposal includes additions and connections to a system of natural corridors that can provide habitat areas and allow for migration.	+/-	More information is needed regarding how the site will deal with the natural features that affect the surrounding habitat.

#	Cornerstone 2020 Plan Element	Plan Element or Portion of Plan Element	Staff Finding	Staff Comments
41	Community Facilities Guideline 14: Infrastructure	A.2: The proposal is located in an area served by existing utilities or planned for utilities.	✓	Existing utilities serve the site.
42	Community Facilities Guideline 14: Infrastructure	A.3: The proposal has access to an adequate supply of potable water and water for fire-fighting purposes.	+/-	Additional information is necessary to determine compliance.
43	Community Facilities Guideline 14: Infrastructure	A.4: The proposal has adequate means of sewage treatment and disposal to protect public health and to protect water quality in lakes and streams.	+/-	Additional information is necessary to determine compliance.