

- WAIVER REQUESTS (APPROVED 2-1-18)**
1. A WAIVER OF 5.5.1.8.1.a.ii TO ALLOW PARKING IN FRONT OF PRIMARY STRUCTURES WAS GRANTED ON FEBRUARY 1, 2018.
  2. A WAIVER OF 5.5.1.8 OF THE LDC TO OMIT THE SIDEWALK ON THE EAST SIDE OF CAMPBELL ADJACENT TO THE RAILROAD TRACK WAS GRANTED ON FEBRUARY 1, 2018.
  3. A WAIVER OF 5.2.1.C.2 & 5 OF THE LDC TO OMIT THE STREETWALL REQUIREMENT WAS GRANTED ON FEBRUARY 1, 2018.
- VARIANCE REQUESTS (APPROVED 2-1-18)**
1. A VARIANCE OF 5.2.1.C.3-6 OF THE LDC TO ALLOW FOR BUILDINGS TO BE SETBACK FROM THE PROPERTY LINE/RIGHT-OF-WAY AS SHOWN ON THE PLAN WAS GRANTED ON FEBRUARY 1, 2018.
- WAIVER REQUESTS (4-2-18)**
1. A WAIVER IS REQUESTED OF CHAPTER 5.2.1.C.3-6 OF THE LDC TO ALLOW THE STADIUM SUPPORT BUILDINGS TO BE LOCATED AWAY FROM THE ADAMS STREET FRONTAGE.
  2. A WAIVER IS REQUESTED TO PERMIT PARKING IN FRONT OF THE PRINCIPLE STRUCTURES ALONG CABEL STREET.

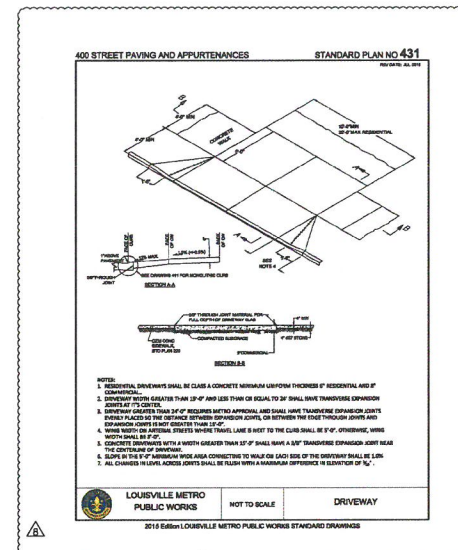

**A LOUISVILLE METRO STANDARD DETAIL 431 NO SCALE**

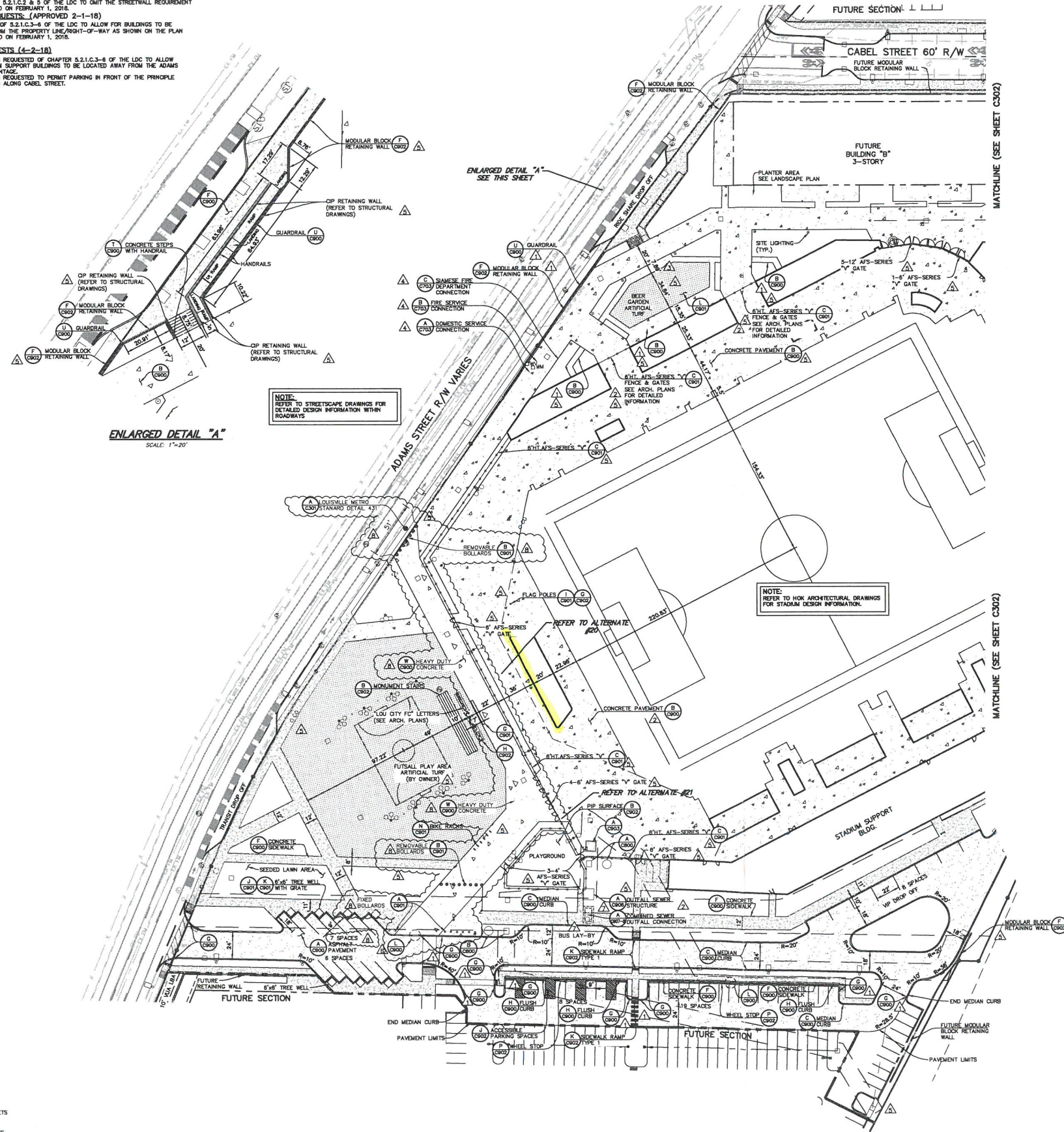
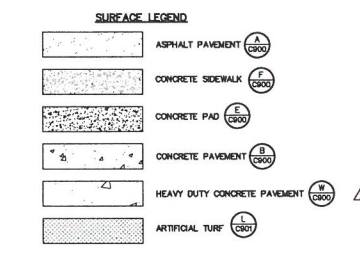

Project  
**LCFC Stadium**  
 350 Adams Street  
 Louisville, KY 40206  
 Prepared For  
**Louisville City Stadium LLC**  
 127 South 8th Street  
 Louisville, KY 40202  
 Contract No. 17.70079.00



Helmuth, Obata + Kassabaum, Inc.  
 300 West 22nd Street  
 Kansas City, MO 64108 USA  
 t+1 816 472 3360 f+1 816 472 2100

All reproduction & intellectual property rights reserved © 2018  
 In Association with  
**Mindel Scott**  
 Civil Engineer  
 5151 Jefferson Boulevard  
 Louisville, Kentucky 40219  
**Walter P Moore**  
 Structural Engineer  
 1301 McKinney, Suite 1000  
 Houston, Texas 77011  
**CMTA**  
 MEP Engineer  
 10411 Meeting Street  
 Prospect, Kentucky 40059  
**Ricca**  
 Food Service Consultant  
 5151 Jefferson Boulevard  
 Louisville, Kentucky 40219  
**FSC, Inc**  
 Code Consultant  
 9225 Indian Creek Parkway, Suite 300  
 Overland Park, KS 66210  
**Millennium Sports Technologies, Inc.**  
 Sports Field Consultant  
 1853 West Kettle Avenue  
 Littleton, CO 80120

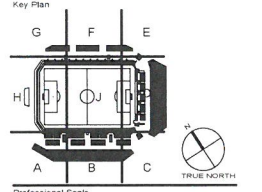

No.	Description	Date
1	ADDENDUM #2	7.18.18
2	ADDENDUM #3	7.26.18
3	FOR CONSTRUCTION COMMENTS	10.5.18
4	ADDENDUM #4	11.9.18
5	ADDENDUM #5	12.14.18
6	ADDENDUM #6	3.13.19
7	ADDENDUM #7	5.21.19
8	ADDENDUM #8	8.6.19

RECEIVED  
 SEP 23 2019  
 PLANNING &  
 DESIGN SERVICES

PROJECT NUMBER: 17.70079.00  
 PHASE: CONSTRUCTION DOCUMENTS  
 SUBMISSION DATE: JUNE 26, 2018

Sheet Title  
**PHASE 1: LAYOUT PLAN - AREA "A"**

GRAPHIC SCALE 1"=40'  
 0 10 20 30  
 19DEVPLAN1044  
 RELATED CASE #  
 18 DEVPLAN1038 &  
 17ZONE1050  
 MSD SUB # 6896

Original drawing is at 1/8" = 1'. Do not scale contents of this drawing.  
 Sheet Number  
**C301**