

Louisville Metro Council City Agency Request

- Neighborhood Development Fund (NDF)
- Capital Infrastructure Fund (CIF)
- Municipal Aid Program (MAP)
- Paving Fund (PAV)

Primary Sponsor: Vicki Aubrey Welch, District 13

Amount: ~~\$4,700~~ 4,699 KT **Date:** Friday, November 6th, 2015

Description of program/project including public purpose, additional funding sources, location of project/program and any external grantee(s):

District 13 NDF to Metro Parks for the purchase of a Storage Shed - to be situated at Fairdale Horbeck Park for the purpose of safe storage for all Fairdale Youth Sports equipment. Cost will cover the purchase of a Stateman 12 x 24 foot - 10 foot high shed, along with delivery and proper set up.

City Agency: Louisville Metro Parks

Contact Person: Jason Canuel, MP Assistant Director

Agency Phone: 456-8113 / 439-7694

I have reviewed this request for an expenditure of city tax dollars, and have determined the funds will be used for a public purpose.

13		\$4,700 <u>4,699 KT</u>	11/6/15
District #	Council Member Signature	Amount	Date

Approved by: _____ _____
Appropriations Committee Chairman Date

Clerk's Office & OMB Use Only:

Request Amount: _____ Amended Amount: _____

Reference #: _____ To OMB: _____

Budget Revision #: _____

Account #: _____

To Project Manager: _____ Completion Date: _____

Actual Cost: _____ Funds Returned: _____

NDU 6 2015 HW 9:00 M.W.

CIF, NDF, MAP OR PAV INTERAGENCY CHECKLIST**Interagency Name:** Louisville Metro Park**Program/Project Name:** Purchase of Shed - Fairdale Hornbeck Park

	Yes/No/NA
Request Form: Is the Request Signed by all Council Member(s) Appropriating Funding?	Yes
Request Form: If matching funds are to be used, are they disclosed with account numbers in the request form description?	NA
Request Form: If matching funds are to be used, does the amount of the request exclude the matching fund amount?	NA
Request Form: If other funds are to be used for this project, are they disclosed with account numbers in the request form description?	NA
Funding Source: If CIF is being requested, does Metro Louisville own/will own the real estate, building or equipment? If not, the funding source is probably NDF.	No
Funding Source: If CIF is being requested, does the project have a useful life of more than one year? If not, the funding source is probably NDF.	No
Ordinance Required: Is the NDF request to a Metro Agency greater than \$5,000? If so, an ordinance is required.	No
Ordinance Required: Is the request a transfer from NDF to cost center? If so, is the amount given for the fiscal year \$25,000 or less?	No
Supporting Documentation: Does the attachment include a valid estimate and description of cost?	Yes

Prepared by: Kevin Triplett, Legislative Assistant / District 13**Date:** 11/06/15

Triplett, Kevin D

From: Welch, Vicki A
Sent: Wednesday, November 04, 2015 3:44 PM
To: Triplett, Kevin D
Cc: Canuel, Jason T; Storch, Marty; NeilJ21@aol.com
Subject: Fwd: Shop Heartland Statesman Gable Engineered Wood Storage Shed (Common: 12-ft x 24-ft; Interior Dimensions: 11.42-ft x 23.42-ft) at Lowe's

Kevin,
I am willing to purchase the attached storage unit for Fairdale Youth Sports at Hornbeck Park. Please prepare the paperwork to submit by next due date.
Thank you,

Vicki Aubrey Welch
Louisville Metro Council
District 13 Councilwoman
502-574-1113
Sent from my iPhone

Begin forwarded message:

From: neilj21 <neilj21@yahoo.com>
Date: October 30, 2015 at 3:19:22 PM CDT
To: "Welch, Vicki A" <Vicki.Welch@louisvilleky.gov>
Subject: Fwd: RE: RE: Shop Heartland Statesman Gable Engineered Wood Storage Shed (Common: 12-ft x 24-ft; Interior Dimensions: 11.42-ft x 23.42-ft) at Lowe's

Hi Vicki! Attached is the shed that Jason and I have dicussed. It gives us the space we need and is also more secure then the cheaper versions.. The cost is almost \$5000 with installation included. Give it a look to see if this is doable. Thanks for everything and have a great Halloween weekend!

Neil

Sent via the Samsung Galaxy S® 6, an AT&T 4G LTE smartphone

----- Original message -----

From: "Canuel, Jason T" <Jason.Canuel@louisvilleky.gov>
Date: 10/28/2015 9:03 AM (GMT-05:00)
To: neilj21 <neilj21@yahoo.com>
Subject: RE: RE: Shop Heartland Statesman Gable Engineered Wood Storage Shed (Common: 12-ft x 24-ft; Interior Dimensions: 11.42-ft x 23.42-ft) at Lowe's

Attached is the information on the shed from Lowe's. Let me know if you have any other questions.

Jason T. Canuel

Metro Parks Assistant Director
PO Box 37280
Louisville, Kentucky 40233

502.439.7694 (Cell)
502.456.8113 (Office)
jason.canuel@louisvilleky.gov

From: neilj21 [<mailto:neilj21@yahoo.com>]
Sent: Monday, October 26, 2015 3:05 PM
To: Canuel, Jason T
Subject: Fwd: RE: Shop Heartland Statesman Gable Engineered Wood Storage Shed (Common: 12-ft x 24-ft; Interior Dimensions: 11.42-ft x 23.42-ft) at Lowe's

Sent via the Samsung Galaxy S® 6, an AT&T 4G LTE smartphone

----- Original message -----

From: neilj21 <neilj21@yahoo.com>

Date: 10/26/2015 12:31 PM (GMT-05:00)

To: neilj21 <neilj21@yahoo.com>

Subject: RE: Shop Heartland Statesman Gable Engineered Wood Storage Shed (Common: 12-ft x 24-ft; Interior Dimensions: 11.42-ft x 23.42-ft) at Lowe's

Any word on the possibility of getting this building?

Thanks,

Neil Johnstone

Sent via the Samsung Galaxy S® 6, an AT&T 4G LTE smartphone

----- Original message -----

From: neilj21 <neilj21@yahoo.com>

Date: 10/22/2015 1:34 PM (GMT-05:00)

To: "Canel, Jason T" <Jason.Canel@louisvilleky.gov>

Subject: Shop Heartland Statesman Gable Engineered Wood Storage Shed (Common: 12-ft x 24-ft; Interior Dimensions: 11.42-ft x 23.42-ft) at Lowe's

<http://m.lowes.com/pd/Heartland-Statesman-Gable-Engineered-Wood-Storage-Shed-Common-12-ft-x-24-ft-Interior-Dimensions-11-42-ft-x-23-42-ft/3602272>

Check on this one for me. It is more expensive, but is better constructed and has a floor.

Thanks,

Neil

Sent via the Samsung Galaxy S® 6, an AT&T 4G LTE smartphone

<image2015-10-28-083926.pdf>

LASON

THE STATESMAN SHED IS 12'X24'X10' INSTALLED \$4699.00
UNINSTALLED IS \$3849.00, THEY WILL PAINT IT FOR \$1224,
BUT I AM SURE YOU CAN PAINT IT A LOT CHEAPER.
THEY WILL BRING IT TO YOUR SITE AND INSTALLED.
YOUR SITE HAS TO BE LEVEL WITHIN 6" AND YOU
HAVE TO HAVE POWER WITHIN 150'

DENNIS BRISTOW 962-2418

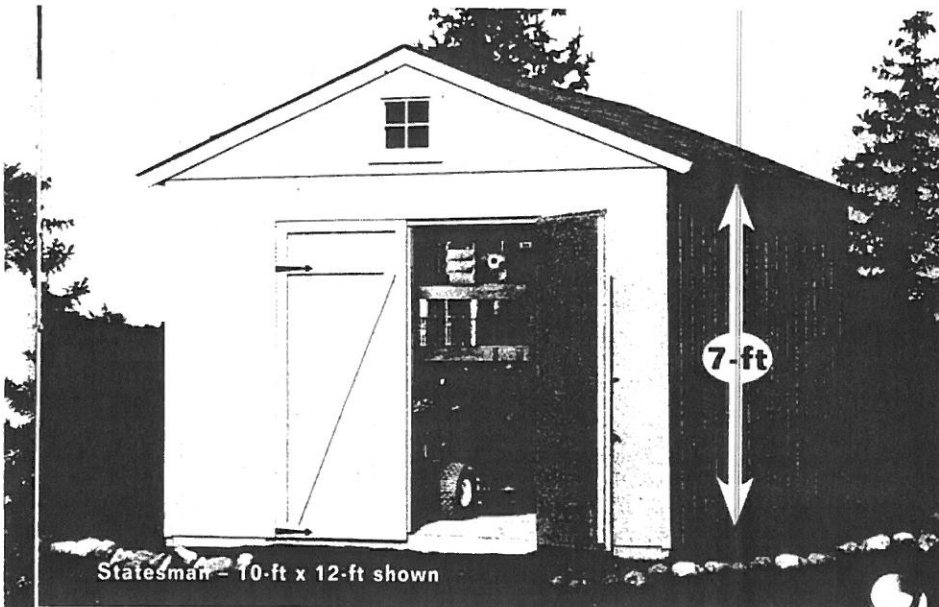

Statesman - 10-ft x 12-ft shown

Statesman 
Tall gable with built-in functionali

- 7-ft tall side walls
- Extra-wide 64-in double doors with decorative strap hinges
- Includes complete floor

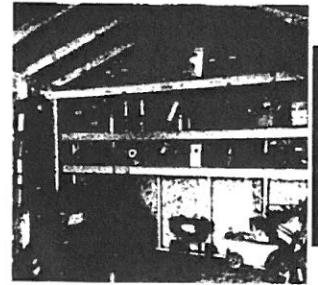

✓ Common Size†	Size Category	Do-It-Yourself				Installed		
		Item No.	Model No.	Base	Item No.	Base	Add Paint	
<input type="checkbox"/> 10-ft x 8-ft	A	437571	183553	\$1499	437575	\$2299	\$340	
<input type="checkbox"/> 10-ft x 10-ft	B	437572	183560	\$1699	437576	\$2499	\$425	
<input type="checkbox"/> 10-ft x 12-ft	B	319371	191305	\$1799	85205	\$2699	\$510	
<input type="checkbox"/> 10-ft x 16-ft	C	323874	191404	\$2299	325264	\$3199	\$680	
<input type="checkbox"/> 12-ft x 12-ft	C	80832	192654	\$2199	91031	\$3099	\$612	
<input type="checkbox"/> 12-ft x 16-ft	C	80972	192708	\$2849	91254	\$3699	\$816	
<input type="checkbox"/> 12-ft x 20-ft	C	81391	192753	\$3349	92703	\$4199	\$1020	
<input type="checkbox"/> 12-ft x 24-ft	C	81392	192807	\$3849	92947	\$4699	\$1224	

†See full specifications on page 18

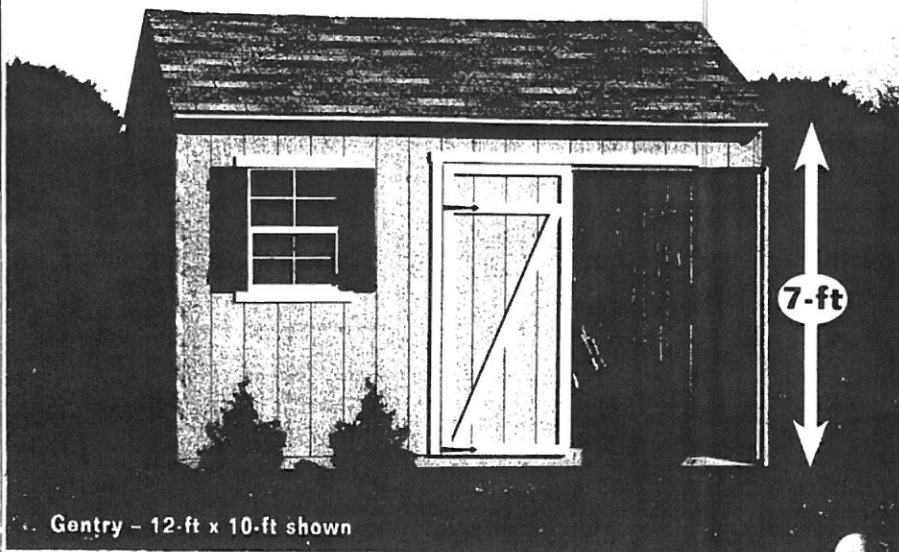

Gentry - 12-ft x 10-ft shown

Gentry 
Distinctive style with country cha

- 7-ft tall side walls
- Extra-wide 64-in double doors with strap hinges
- Includes complete floor

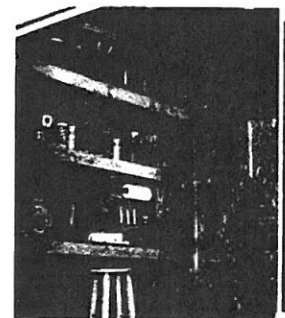

✓ Common Size†	Size Category	Do-It-Yourself				Installed		
		Item No.	Model No.	Base	Item No.	Base	Add Paint	
<input type="checkbox"/> 12-ft x 10-ft	B	319369	191206	\$1899	83287	\$2799	\$510	
<input type="checkbox"/> 12-ft x 12-ft	C	83367	192852	\$2549	92983	\$3399	\$612	

†See full specifications on page 18

Some models shown with
See page 15 for more details. All sta