

NOTES:

THIS SURVEY IS SUBJECT TO ALL ROADWAYS, EASEMENTS AND RIGHT-OF-WAYS, IF ANY WHETHER SHOWN HEREON OR NOT. DOCUMENTS REFERRED TO BY DEED BOOK AND PAGE ON THIS SURVEY ARE RECORDS ON FILE IN THE OFFICE OF THE CLERK OF JEFFERSON, COUNTY, KENTUCKY. IN PERFORMANCE OF THIS SURVEY, THE GLOBAL POSITIONING SYSTEM WAS USED TO LOCATE THE SURROUNDING STREET RIGHT OF WAYS, AND MONUMENTATION ALONG THE PERIMETER OF THE ADJOINING PROPERTY. THE MONUMENTATION WAS LOCATED IN REALTIME USING ONE TRIMBLE R8 NETWORK ROVER, WHICH IS A DUAL FREQUENCY, DUAL CONSTELLATION RECEIVER, RECEIVING NETWORK CORRECTIONS FROM THE KENTUCKY TRANSPORTATION CABINET NETWORK. REAL TIME KINEMATIC METHODS WERE USED FOR LOCATION. THE HORIZONTAL DATUM USED WAS THE KENTUCKY STATE PLANE COORDINATE SYSTEM, NORTH ZONE, NORTH AMERICAN DATUM OF 1983.

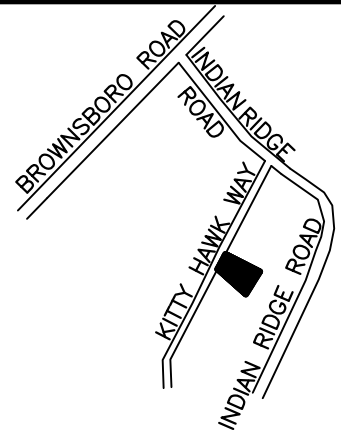

VICINITY MAP
NO SCALE

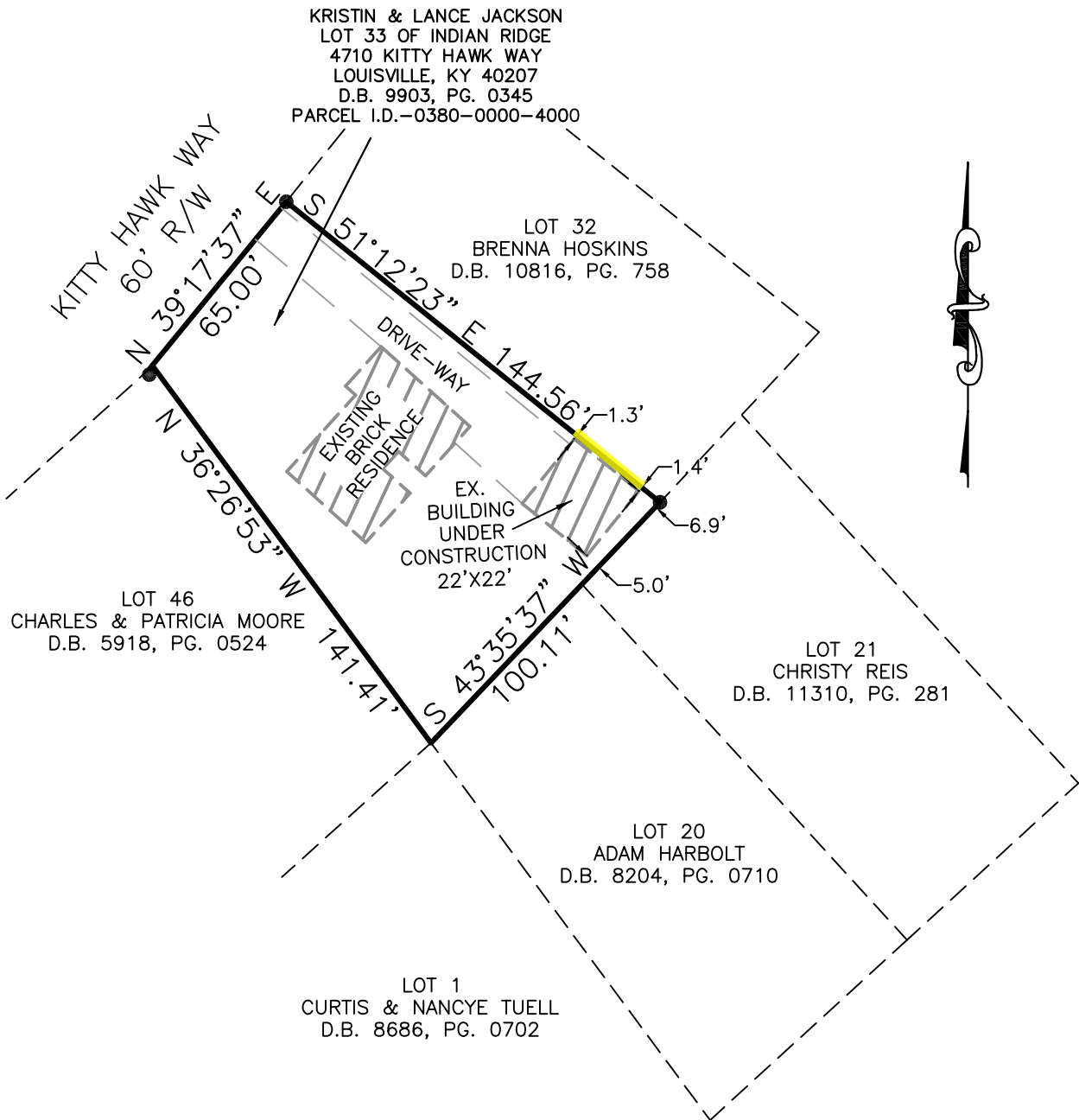

LEGEND

● FOUND IRON PIN



BUILDING LOCATION EXHIBIT
OF

KRISTIN & LANCE JACKSON
LOT 33 OF INDIAN RIDGE
4710 KITTY HAWK WAY
LOUISVILLE, KY 40207
D.B. 9903, PG. 0345
PARCEL I.D.-0380-0000-4000

STATE OF KENTUCKY
L. ALAN HARTLEY
3522
LICENSED
PROFESSIONAL
LAND SURVEYOR

Land Surveyor's Certificate

I hereby certify that the improvements shown hereon were verified in the field under my supervision on this date and is a true representation of the conditions found at the time of the inspection. The linear or angular values shown hereon are based on record information and have not been verified unless noted.

L. ALAN HARTLEY# 3522

DATE:

ALAN HARTLEY LAND SURVEYS

3512 BURKLAND BLVD, SHEPHERDSVILLE, KENTUCKY 40165
PHONE • 502-957-7748 E-MAIL• alan@hartleyland.com

FIELD DATE 2/5/21 ZONED: R5-N
DATE: 2/8/21 SCALE: 1" = 50'