

NORFOLK SOUTHERN RAILWAY
D.B. 5268, PG. 301
TAX BLOCK 5B
LOT NO. 18

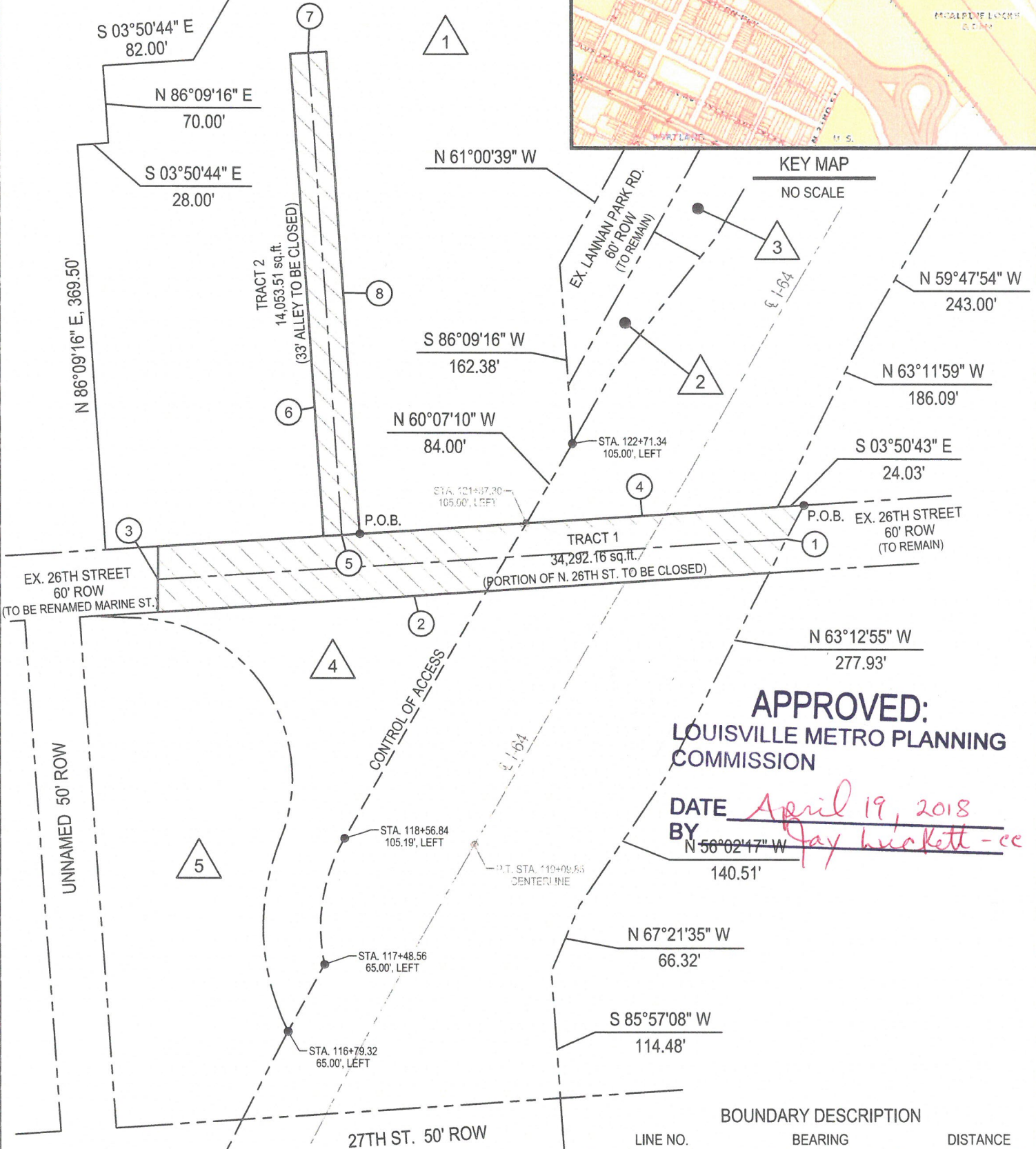

APPROVED:
LOUISVILLE METRO PLANNING
COMMISSION

DATE April 19, 2018
BY Jay Wickett - cc

LINE NO.	BEARING	DISTANCE
1	N 63°12'55" W	69.73'
2	N 03°50'43" W	555.93'
3	S 89°44'14" E	60.15'
4	S 03°50'43" E	587.14'
5	N 03°50'43" W	33.00'
6	N 86°09'16" E	439.50'
7	S 03°50'43" E	33.00'
8	S 86°09'16" W	439.50'

GRAPHIC SCALE: 1" = 120'

SURVEYOR'S CERTIFICATE

I HEREBY CERTIFY THAT THE SURVEY DEPICTED BY THIS PLAT WAS DONE BY PERSONS UNDER MY DIRECT SUPERVISION BY THE METHOD OF RANDOM TRAVERSE WITH SIDESHOTS. THE UNADJUSTED PRECISION RATIO OF THE TRAVERSE WAS 1 IN XXXXXX OR BETTER AND HAS BEEN ADJUSTED FOR CLOSURE THE SURVEY AS SHOWN HEREON IS A CLASS 'A' SURVEY AND THE ACCURACY AND THE PRECISION OF SAID SURVEY MEETS ALL THE SPECIFICATIONS OF THIS CLASS.

SURVEYOR: _____
DATE OF PLAT: _____
DATE OF FIELD SURVEY: _____

STATE OF KENTUCKY
Robert W.
Dunaway
2662
LICENSED
PROFESSIONAL
LAND SURVEYOR

**STREET CLOSURE PLAT
FOR
A PORTION OF N. 26TH ST. AND A 33' ALLEY**

CIVIL DESIGN, INC.
3404 STONY SPRING CIRCLE
LOUISVILLE, KENTUCKY 40220
PH: 671-0060 FAX: 671-0311

DATE: OCT. 28, 2016 SHEET: 1 OF 2



PROPERTY OF
LOUISVILLE/JEFFERSON COUNTY
METRO GOVERNMENT
D.B. 2089, PG. 214
D.B. 2221, PG. 358
D.B. 2246, PG. 162
D.B. 2193, PG. 403
D.B. 4728, PG. 815
D.B. 2223, PG. 149
D.B. 2252, PG. 492
TAX BLOCK 5B
LOT NO. 25



PROPERTY OF
LOUISVILLE/JEFFERSON COUNTY
METRO GOVERNMENT
D.B. 4728, PG. 813
TAX BLOCK 5B
LOT NO. 15



PROPERTY OF
COMMONWEALTH OF KENTUCKY
PART OF PARCELS 42, 43, 59, 60, 61 & 71



PROPERTY OF
LOUISVILLE/JEFFERSON COUNTY
METRO GOVERNMENT
D.B. 4728, PG. 810
TAX BLOCK 5B
LOT NO. 16



PROPERTY OF
LOUISVILLE/JEFFERSON COUNTY
METRO GOVERNMENT
D.B. 1953, PG. 319
D.B. 2261, PG. 5
TAX BLOCK 5A
LOT 69

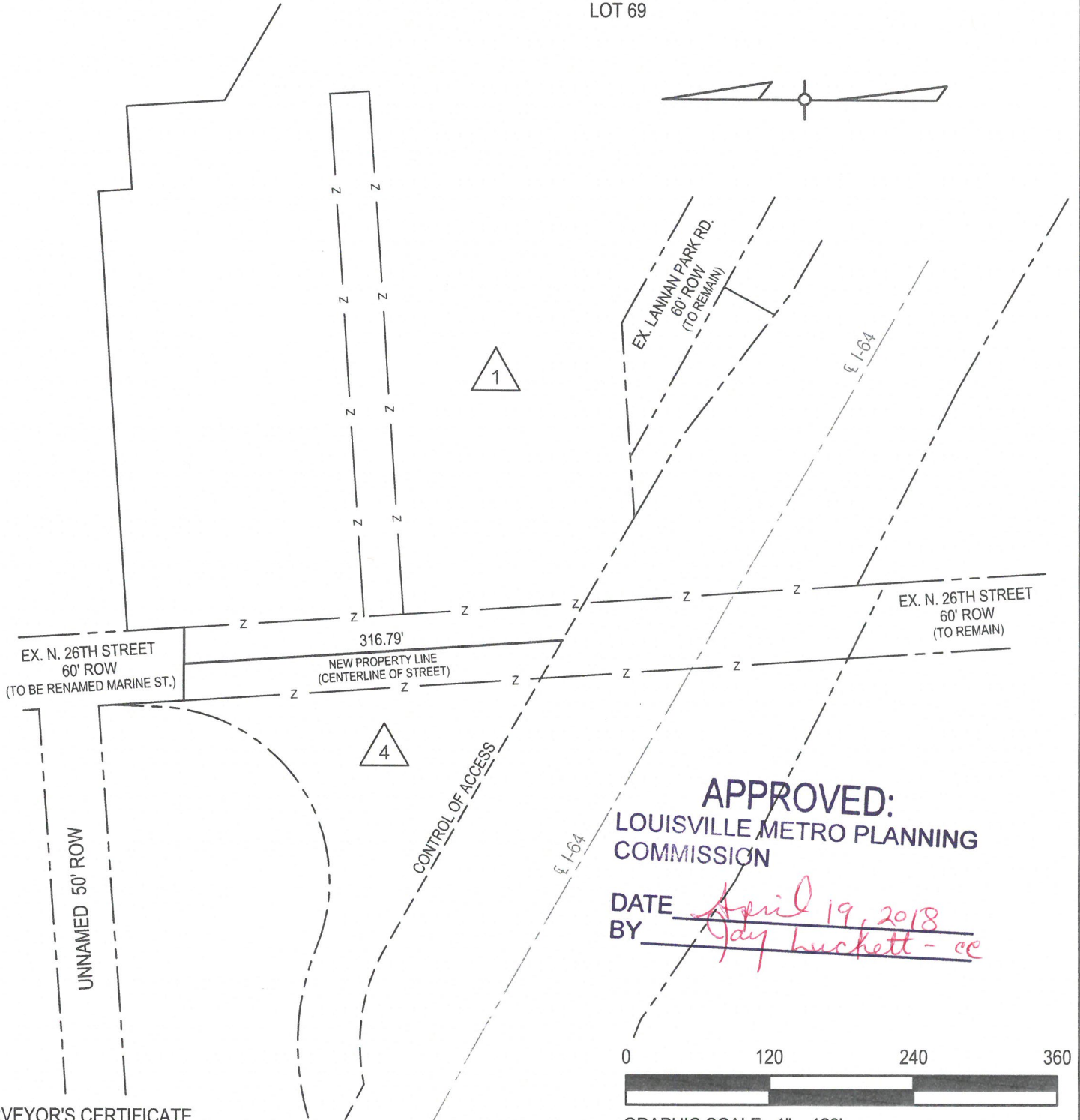

APPROVED:
LOUISVILLE METRO PLANNING
COMMISSION

DATE April 19, 2018
BY Jay Luckett - ce

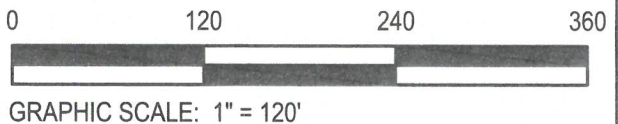

SURVEYOR'S CERTIFICATE

I HEREBY CERTIFY THAT THE SURVEY DEPICTED BY THIS PLAT WAS DONE BY PERSONS UNDER MY DIRECT SUPERVISION BY THE METHOD OF RANDOM TRAVERSE WITH SIDESHOTS. THE UNADJUSTED PRECISION RATIO OF THE TRAVERSE WAS 1 IN XXXXXX OR BETTER AND HAS BEEN ADJUSTED FOR CLOSURE THE SURVEY AS SHOWN HEREON IS A CLASS 'A' SURVEY AND THE ACCURACY AND THE PRECISION OF SAID SURVEY MEETS ALL THE SPECIFICATIONS OF THIS CLASS.

SURVEYOR: _____
DATE OF PLAT: _____
DATE OF FIELD SURVEY: _____

STATE OF KENTUCKY
Robert W.
Dunaway
2662
LICENSED
PROFESSIONAL
LAND SURVEYOR

**STREET CLOSURE PLAT
FOR
A PORTION OF N. 26TH ST. AND A 33' ALLEY**

CIVIL DESIGN, INC.
3404 STONY SPRING CIRCLE
LOUISVILLE, KENTUCKY 40220
PH: 671-0060 FAX: 671-0311

DATE: OCT. 28, 2016 SHEET: 2 OF 2