

THE INTENT OF THIS SURVEY IS TO IDENTIFY TEMPORARY AND PERMANENT EASEMENTS SHOWN ON THE PROPERTY. PROPERTY BOUNDARY INFORMATION IS TAKEN FROM RECORD INFORMATION AND HAS NOT BEEN ADJUSTED FOR CLOSURE. MSD'S HORIZONTAL MONUMENT CONTROL NETWORK IS THE BASIS FOR THE REFERENCED MERIDIAN.

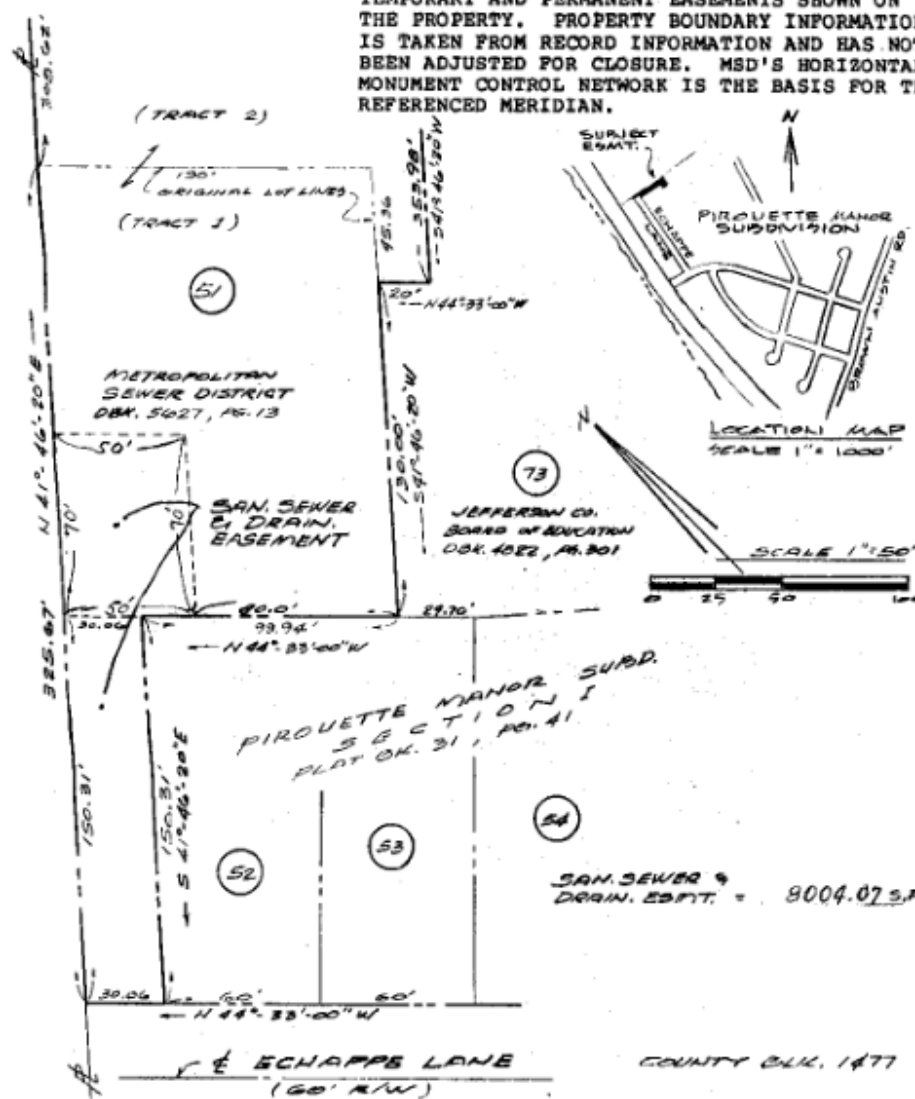

This is to certify that the above signed is the owner of the land shown on this plat and hereby acknowledges the same to be the plat of the easement to be conveyed.

Being a part of the same property conveyed to the Grantor by deed dated OCT. 1986 recorded in Deed Book 5627 Page 15



I hereby certify that this plat was made under my supervision and is correct to the best of my knowledge and belief.

in the office of the Clerk of the Jefferson County Court. FAZDIS, WATCHER, TRAMER, & ASSOC. CONSULTING ENGINEERS 124 SO. 31ST STREET PADUCAH, KENTUCKY, 42001 BEING PROPERTY OF LOUISVILLE & JEFFERSON COUNTY METROPOLITAN SEWER DISTRICT 400 SOUTH 6TH STREET

Surveyor Richard H. Davis
Date May 18, 1987

Parcel No. 27 Design Segment BE-16a
Date 12-7-90 ESF No. 3310