

WRITTEN DESCRIPTION
FOR CHANGE IN ZONING
1900 South Floyd Street

BEGINNING at a set iron pin with cap stamped "JBAILEY 3678" along the west right-of-way line of Floyd Street, said point being the southeast corner of the tract conveyed to Louisville Gas and Electric Company by deed of record in Deed Book 4870, Page 466 in the office of the Clerk of Jefferson County, Kentucky; thence with said west right-of-way line **S08°48'45"W, 384.78'** to an existing iron pin with disk in the north right-of-way line of East Brandeis Avenue, thence with said north right-of-way line **N38°44'00"W, 220.12'** to a set iron pin with cap stamped "JBAILEY 3678"; thence **N46°32'38"W, 118.46'** to a point along the east line of Louisville and Nashville Railroad, said point being 0.41' west of an existing 1" iron pipe, thence with said east line **N08°54'23"E, 168.32'** to an existing iron pin with disk, said point being the southwest corner of the aforesaid Louisville Gas and Electric Company tract, thence with the south line of Louisville Gas and Electric's tract **S81°18'21"E, 259.59'** to the point of **BEGINNING**. Containing 1.6 acres more or less.

Being the same properties conveyed to David C. and Tammy S. Bryant by deed dated December 11, 1997 of record in Deed Book 6974, Page 841 and Joseph A. Ford by deed dated October 5, 2006 of record in Deed Book 8916, Page 340 in the office of the Clerk of Jefferson County, Kentucky.

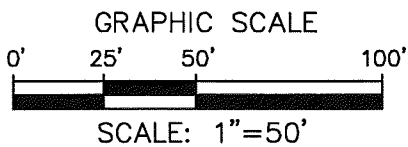
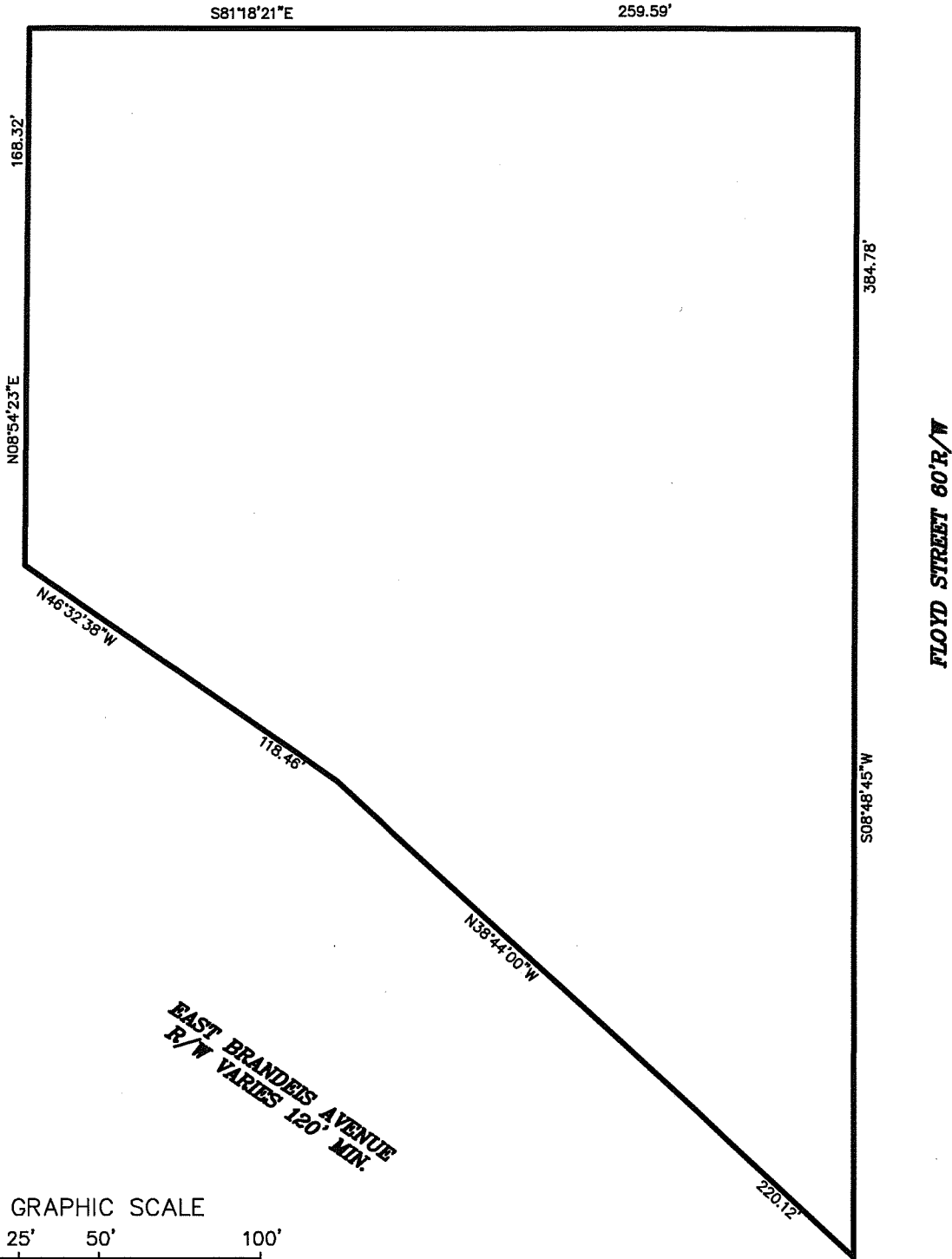

LD&D

LAND DESIGN & DEVELOPMENT, INC.

ENGINEERING • LAND SURVEYING • LANDSCAPE ARCHITECTURE
 503 WASHBURN AVENUE, SUITE 101, LOUISVILLE, KY 40222
 PHONE: 502.426.9374 FAX: 502.426.9375
 WEB SITE: WWW.LDD-INC.COM

07012-REZONING EXHIBIT.DWG

**ZONING CHANGE
EXHIBIT PLAT**

OCTOBER 21, 2013

Property Address: 1900 S FLOYD STREET