

STORMWATER NOTES:

- IMPROVED AREA
- EXISTING IMPROVED SURFACE
- PROPOSED IMPROVED SURFACE
- IMPROVED SURFACE INCREASE
- TOTAL AREA OF DISTURBANCE

IT IS THE RESPONSIBILITY OF THE CONTRACTOR TO OBTAIN ALL NECESSARY PERMITS AND APPROVALS PRIOR TO START OF CONSTRUCTION TO REMAIN IN COMPLIANCE WITH ALL APPLICABLE REGULATIONS.

GENERAL NOTES:

- THE FINAL DESIGN OF THIS PROJECT MUST MEET ALL APPLICABLE HEALTH REGULATIONS AND ALL APPLICABLE LOCAL, STATE AND FEDERAL REGULATIONS.
- THE FINAL DESIGN OF THIS PROJECT MUST MEET ALL APPLICABLE LOCAL, STATE AND FEDERAL REGULATIONS.
- THE FINAL DESIGN OF THIS PROJECT MUST MEET ALL APPLICABLE LOCAL, STATE AND FEDERAL REGULATIONS.

MSD NOTE:

THE FINAL DESIGN OF THIS PROJECT MUST MEET ALL APPLICABLE MSD REGULATIONS AND ALL APPLICABLE LOCAL, STATE AND FEDERAL REGULATIONS.

SITE DATA:

- 30' WIDE STREET
- 15' WIDE SIDEWALK
- 15' WIDE DRIVEWAY
- 15' WIDE ALLEY
- 15' WIDE DRIVEWAY
- 15' WIDE DRIVEWAY
- 15' WIDE DRIVEWAY
- 15' WIDE DRIVEWAY
- 15' WIDE DRIVEWAY
- 15' WIDE DRIVEWAY

APCD NOTE:

THE FINAL DESIGN OF THIS PROJECT MUST MEET ALL APPLICABLE APCD REGULATIONS AND ALL APPLICABLE LOCAL, STATE AND FEDERAL REGULATIONS.



LOCATION MAP
N.T.S.

APPROVED FOR CONSTRUCTION
DATE: August 2, 2010
BY: [Signature]
PROJECT: [Project Name]

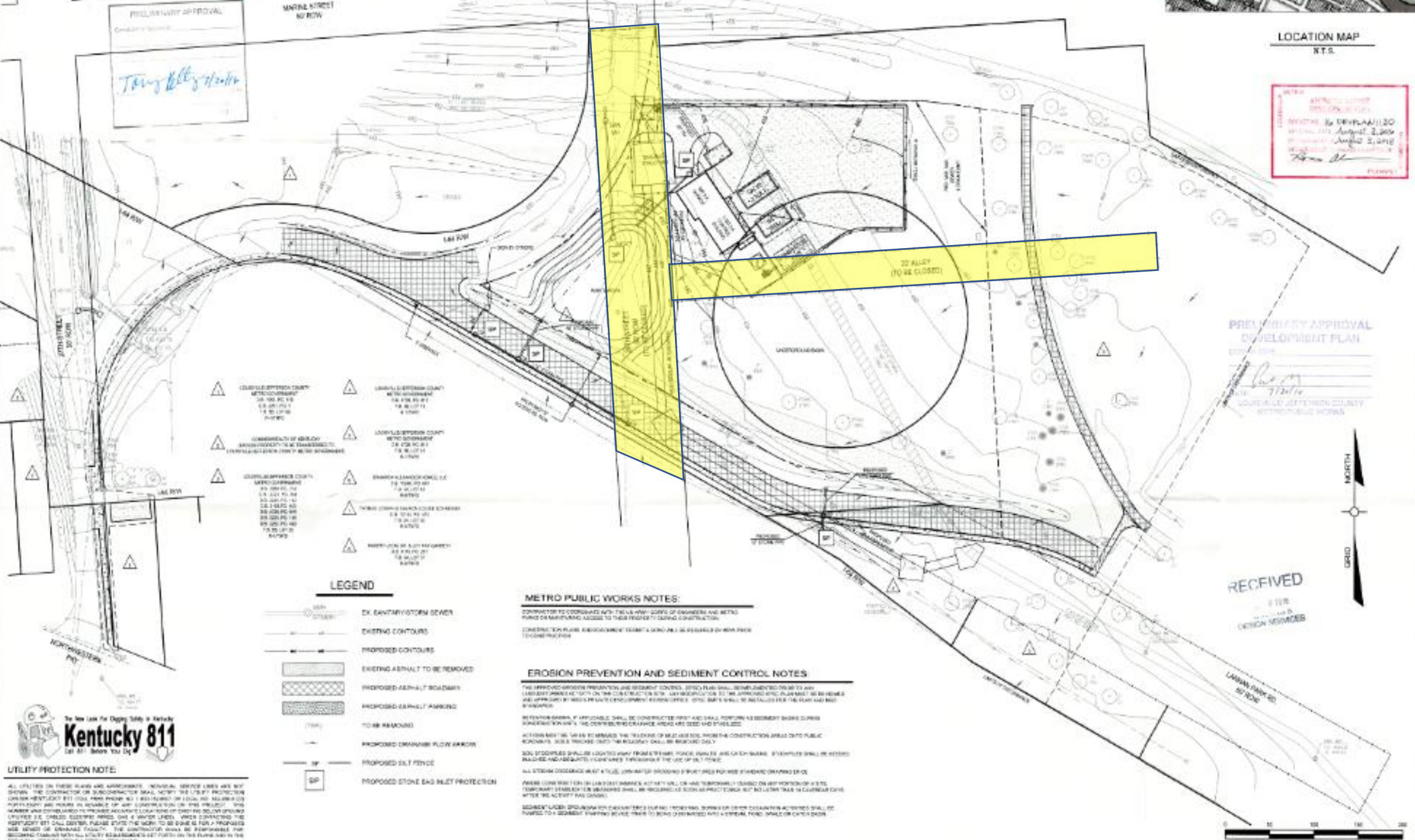

PRELIMINARY APPROVAL
DATE: [Date]
BY: [Signature]

- LOUISVILLE JEFFERSON COUNTY METRO GOVERNMENT
- JEFFERSON COUNTY METRO GOVERNMENT
- JEFFERSON COUNTY METRO GOVERNMENT
- JEFFERSON COUNTY METRO GOVERNMENT
- JEFFERSON COUNTY METRO GOVERNMENT
- JEFFERSON COUNTY METRO GOVERNMENT
- JEFFERSON COUNTY METRO GOVERNMENT
- JEFFERSON COUNTY METRO GOVERNMENT
- JEFFERSON COUNTY METRO GOVERNMENT
- JEFFERSON COUNTY METRO GOVERNMENT

LEGEND

- EX. SANITARY STORM SEWER
- EXISTING CONTOURS
- PROPOSED CONTOURS
- EXISTING ASPHALT TO BE REMOVED
- PROPOSED ASPHALT ROADWAY
- PROPOSED ASPHALT PARKING
- TO BE REMOVED
- PROPOSED DRAINAGE FLOW ARROW
- PROPOSED SILT FENCE
- PROPOSED STONE BAG INLET PROTECTION

METRO PUBLIC WORKS NOTES:

CONTRACTOR TO COORDINATE WITH METRO PUBLIC WORKS DEPARTMENT FOR ALL NECESSARY PERMITS AND APPROVALS.

EROSION PREVENTION AND SEDIMENT CONTROL NOTES:

THE APPROVED EROSION PREVENTION AND SEDIMENT CONTROL PLAN SHALL BE IMPLEMENTED TO PREVENT EROSION AND SEDIMENTATION FROM THE CONSTRUCTION AREA DURING PUBLIC WORKS. THE CONTRACTOR SHALL MAINTAIN THE CONSTRUCTION AREA DURING PUBLIC WORKS. THE CONTRACTOR SHALL MAINTAIN THE CONSTRUCTION AREA DURING PUBLIC WORKS.



UTILITY PROTECTION NOTE:

ALL UTILITIES ON THESE PLANS ARE APPROXIMATE. CONTRACTOR SHALL VERIFY THE LOCATION AND DEPTH OF ALL UTILITIES PRIOR TO CONSTRUCTION.

NO.	DATE	REVISIONS

CIVIL DESIGN, INC.
3404 STONEY BROOK CIRCLE
LOUISVILLE, KENTUCKY 40220
PHONE: 502-261-1111 FAX: 502-261-1111



COMMUNITY FACILITY REVIEW
PORTLAND CSO BASIN
DEVELOPER
METROPOLITAN SEWER DISTRICT
700 W. 18th ST.
LOUISVILLE, KENTUCKY 40202

DATE	DATE
BY	BY
SCALE	SCALE
SHEET	SHEET