

13STREETS1007

Crittenden Drive Relocation

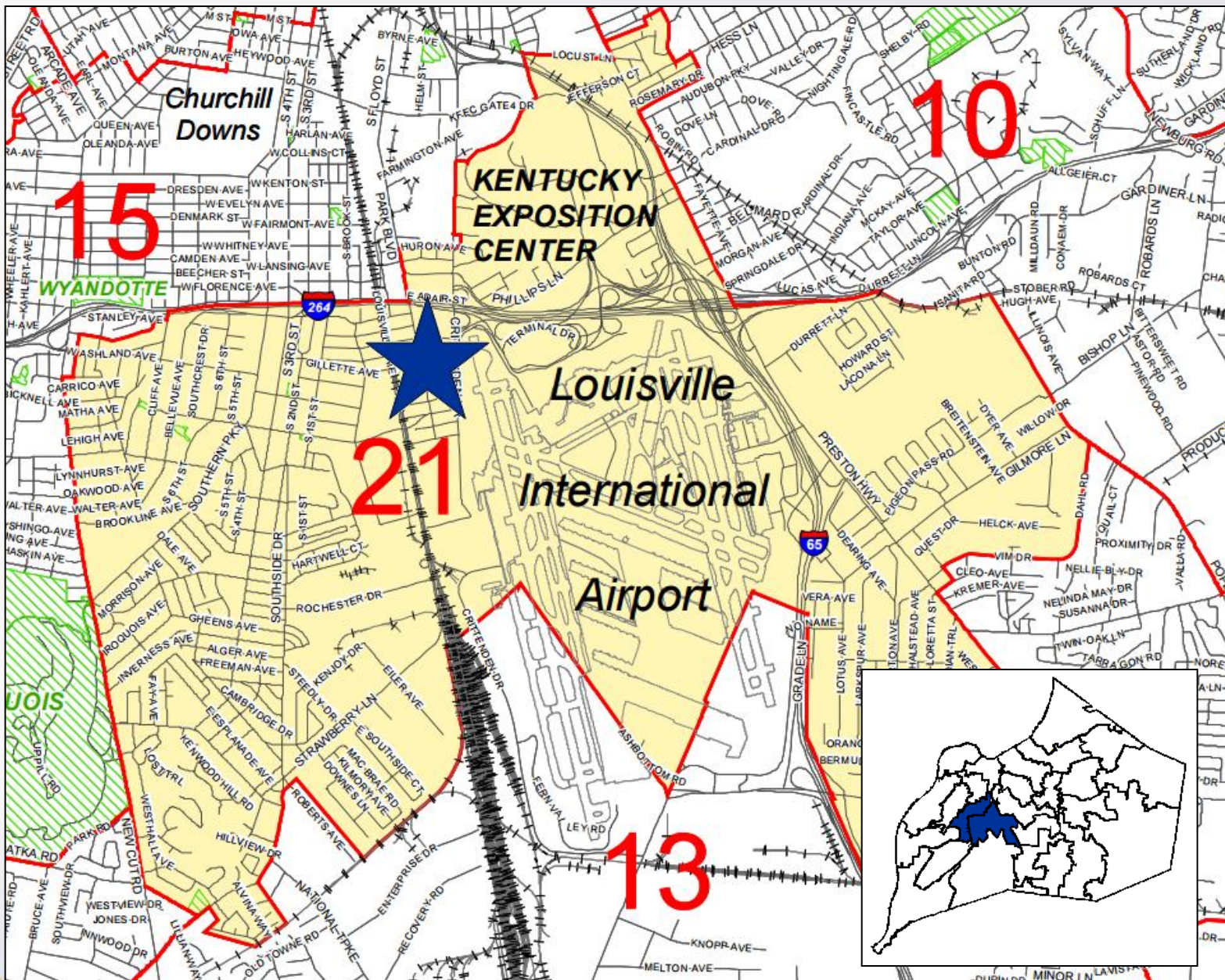

Planning/Zoning, Land Design & Development
October 13, 2015



Request(s)

- Partial street closure of Woodlawn Avenue, Nevada Avenue, Park Boulevard, Crittenden Drive, Hiawatha Avenue, Orange Drive and Rose Drive

Case Summary / Background

- Previously closed portions of streets within the area were closed as part of the Louisville Regional Airport Authority's (LRAA) relocation program.
- Some of these closures are also part of the Crittenden Drive Relocation Project-North Connector Phase.
- All of the adjoining lots have been acquired by the LRAA.

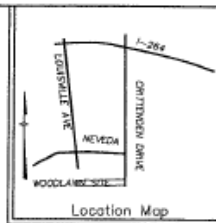

Location Map

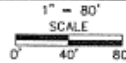

ZONED C-1,C-2,R-6
SUBURBAN WORKPLACE FORM DISTRICT

NOTE:
1. ALL OF THE RIGHT OF WAY BEING CLOSED BE ACQUIRED BY LOUISVILLE REGIONAL AIRPORT PROPERTY AND BE USED FOR AIRPORT RELATED PURPOSES.

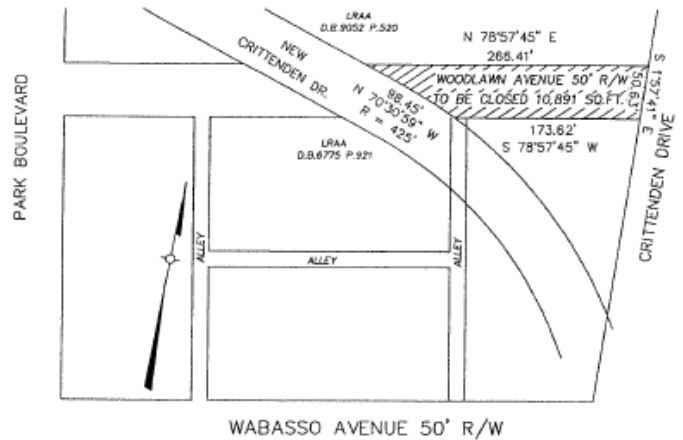

WABASSO AVENUE 50' R/W



401 West Main Street, Suite 500
Louisville, KY 40202
PHONE (502)584-4118 FAX (502)589-3000

*STREET CLOSURE PLAT
OF
WOODLAWN AVENUE*

Louisville Regional
Airport Authority
P.O. Box 9129
Louisville, KY, 40209

#13Streets1007

This property is not in a flood hazard area.
This determination has been made from a
personal review of flood map 21111C0074E
dated, 12-05-06.

Date: 11-25-2013 CONDO: 35357-WOODLAWN



13STREETS1007

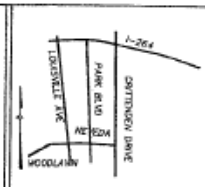

Location Map

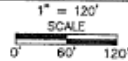

ZONED C-1,C-2,R-6
SUBURBAN WORKPLACE FORM DISTRICT

NOTE:
1. ALL OF THE RIGHT OF WAY BEING CLOSED BE ACQUIRED BY LOUISVILLE REGIONAL AIRPORT PROPERTY AND BE USED FOR AIRPORT RELATED PURPOSES.

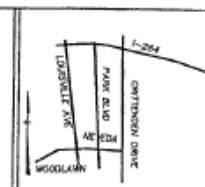
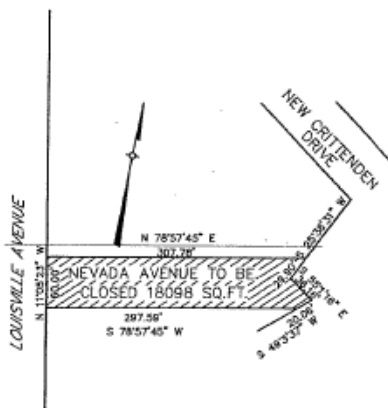

Location Map

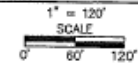

ZONED C-1,C-2,R-6
SUBURBAN WORKPLACE FORM DISTRICT

NOTE:
1. ALL OF THE RIGHT OF WAY BEING CLOSED BE ACQUIRED BY LOUISVILLE REGIONAL AIRPORT PROPERTY AND BE USED FOR AIRPORT RELATED PURPOSES.

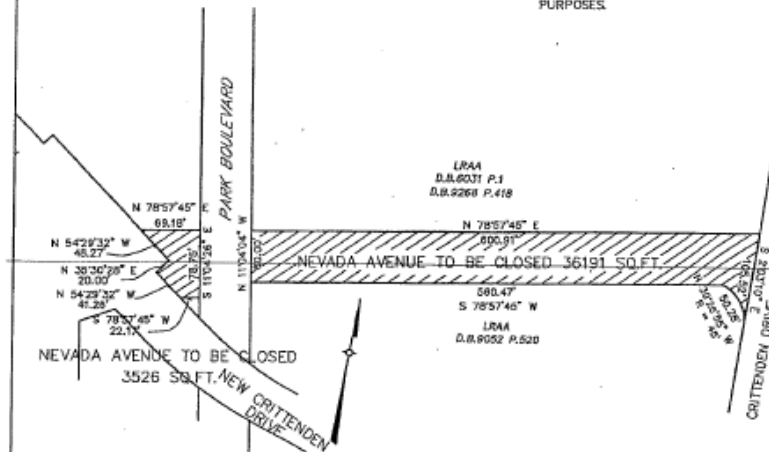

#13Streets1007

HDR

401 West Main Street, Suite 500
Louisville, KY 40202

PHONE (502)584-4118 FAX (502)589-3009

*STREET CLOSURE PLAT
OF
NEVADA AVENUE*

Louisville Regional
Airport Authority
P.O. Box 9129
Louisville, KY, 40209

This property is not in a flood hazard area.
This determination has been made from a
personal review of flood map 21111C0074E
dated, 12-05-06.

Date: 10-07-13 CON0035357-NEVADA 2

#13Streets1007

HDR

401 West Main Street, Suite 500
Louisville, KY 40202

PHONE (502)584-4118 FAX (502)589-3009

*STREET CLOSURE PLAT
OF
NEVADA AVENUE*

Louisville Regional
Airport Authority
P.O. Box 9129
Louisville, KY, 40209

This property is not in a flood hazard area.
This determination has been made from a
personal review of flood map 21111C0074E
dated, 12-05-06.

Date: 10-07-13 CON0035357-NEVADA 1

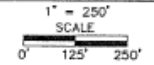
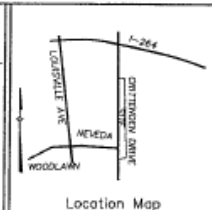
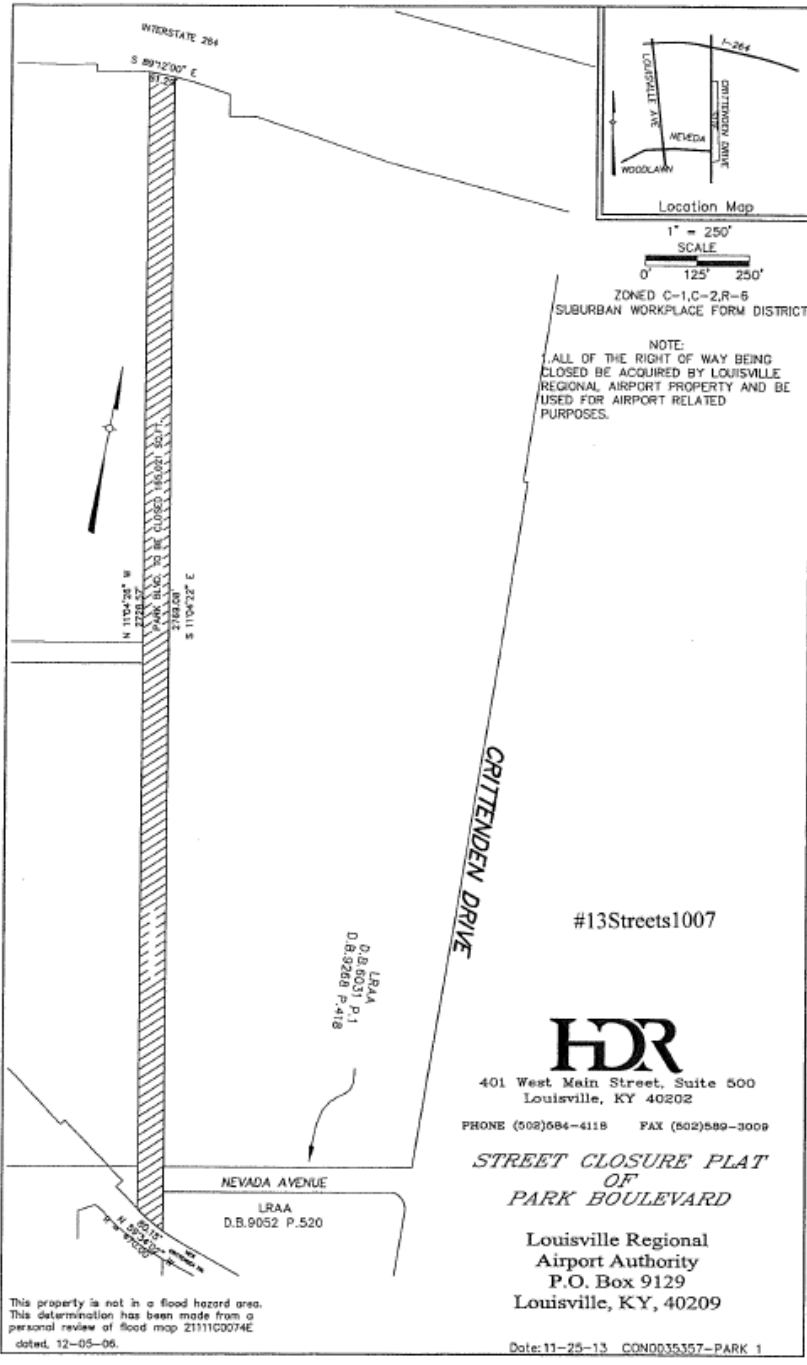

ZONED C-1,C-2,R-6
SUBURBAN WORKPLACE FORM DISTRICT

NOTE:
1. ALL OF THE RIGHT OF WAY BEING
CLOSED BE ACQUIRED BY LOUISVILLE
REGIONAL AIRPORT PROPERTY AND BE
USED FOR AIRPORT RELATED
PURPOSES.

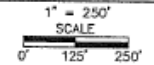
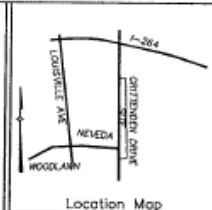
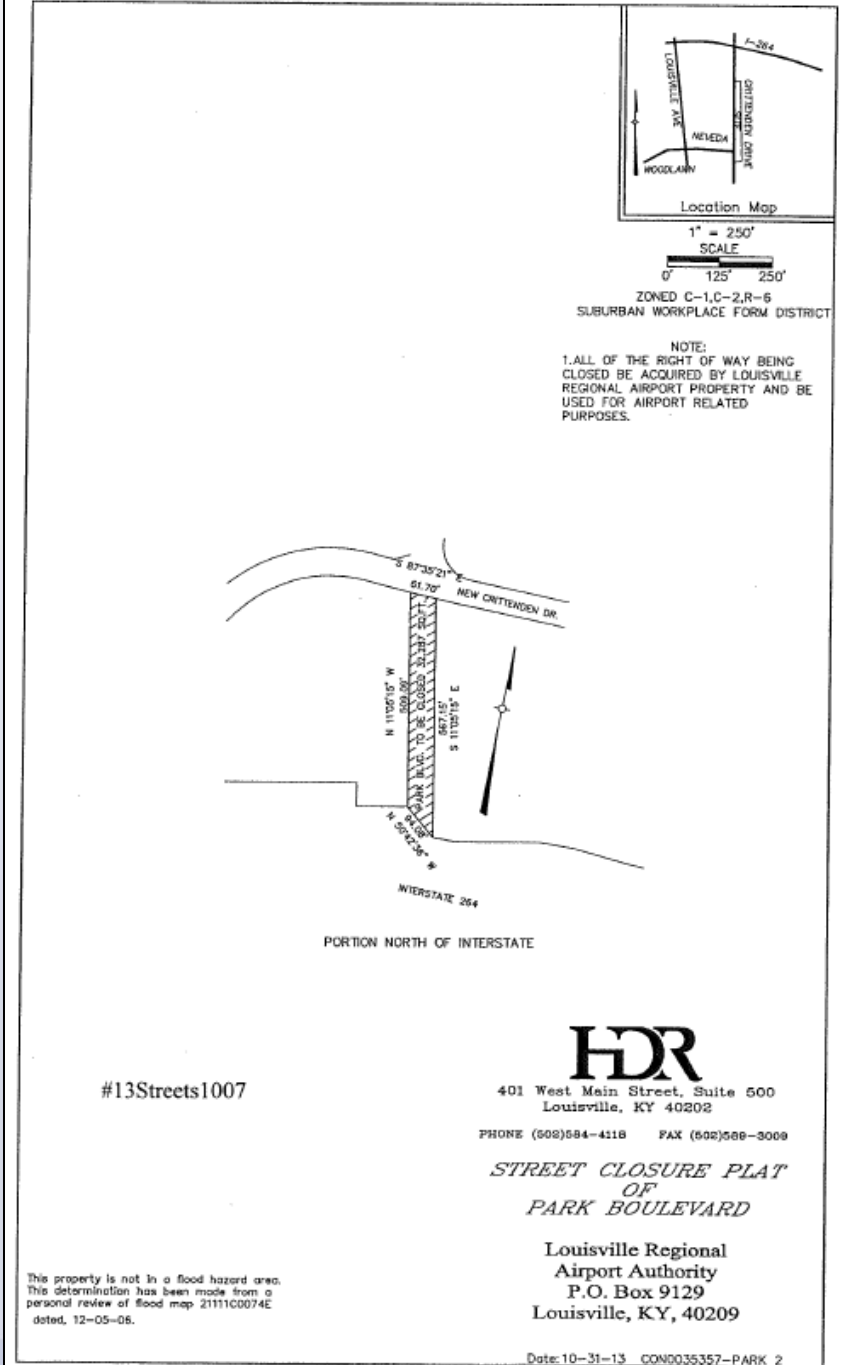

ZONED C-1,C-2,R-6
SUBURBAN WORKPLACE FORM DISTRICT

NOTE:
1. ALL OF THE RIGHT OF WAY BEING
CLOSED BE ACQUIRED BY LOUISVILLE
REGIONAL AIRPORT PROPERTY AND BE
USED FOR AIRPORT RELATED
PURPOSES.

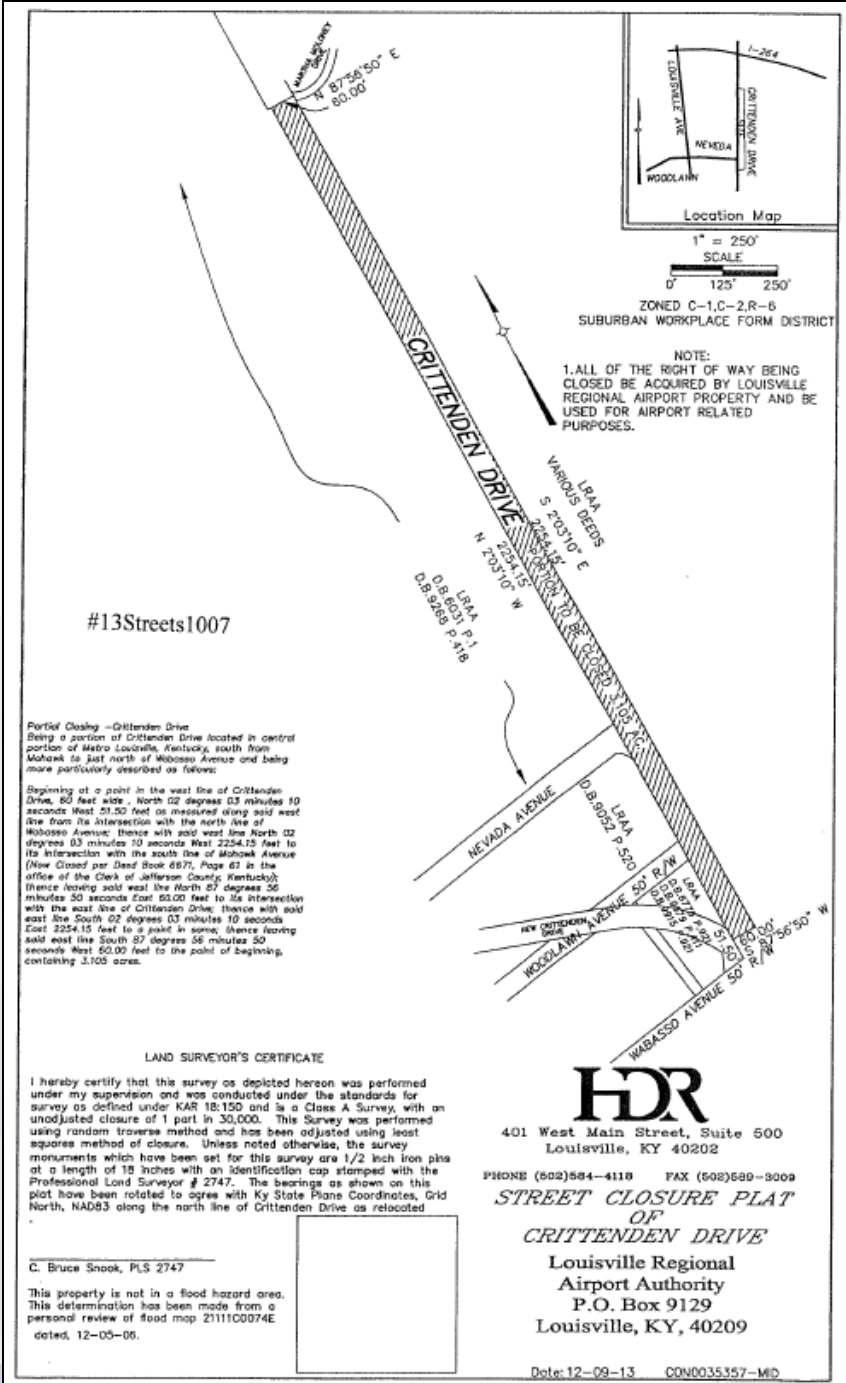



Location Map

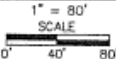

ZONED C-1,C-2,R-6
SUBURBAN WORKPLACE FORM DISTRICT

NOTE:
1. ALL OF THE RIGHT OF WAY BEING CLOSED BE ACQUIRED BY LOUISVILLE REGIONAL AIRPORT PROPERTY AND BE USED FOR AIRPORT RELATED PURPOSES.

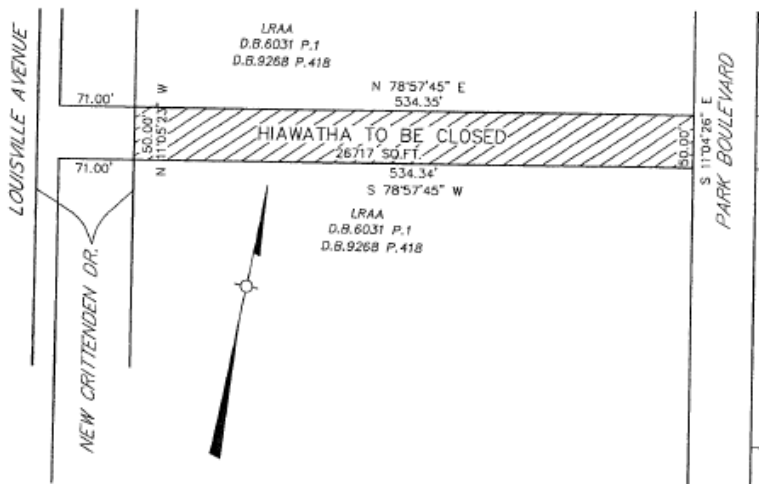

#13Streets1007



401 West Main Street, Suite 500
Louisville, KY 40202
PHONE (502)584-4118 FAX (502)599-3009

*STREET CLOSURE PLAT
OF
HIAWATHA AVENUE*

Louisville Regional
Airport Authority
P.O. Box 9129
Louisville, KY, 40209

This property is not in a flood hazard area.
This determination has been made from a
personal review of flood map 21111C0074E
dated, 12-05-08.

Date: 11-25-13 CON0035357-HIAWATHA



13STREETS1007

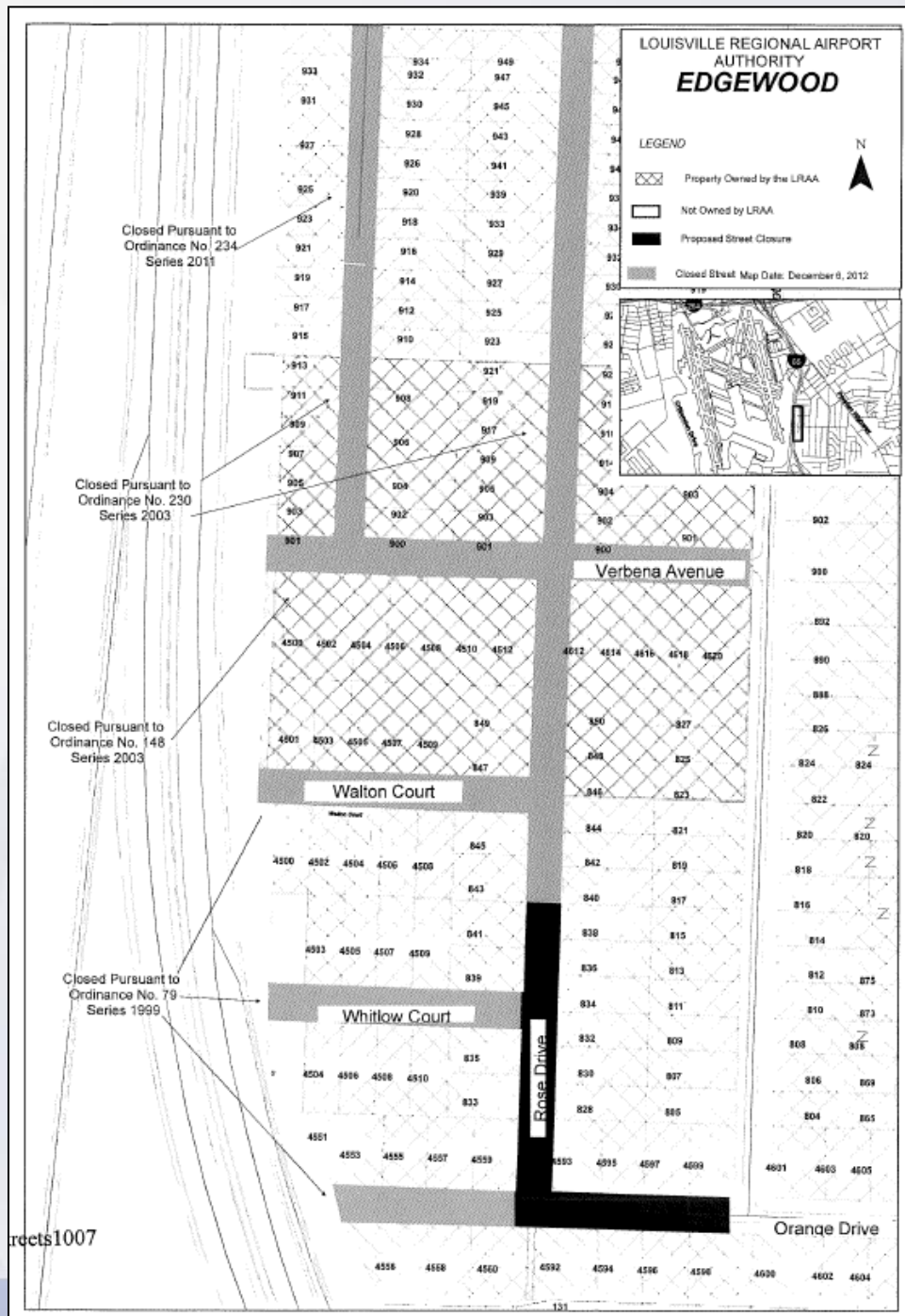

rects1007

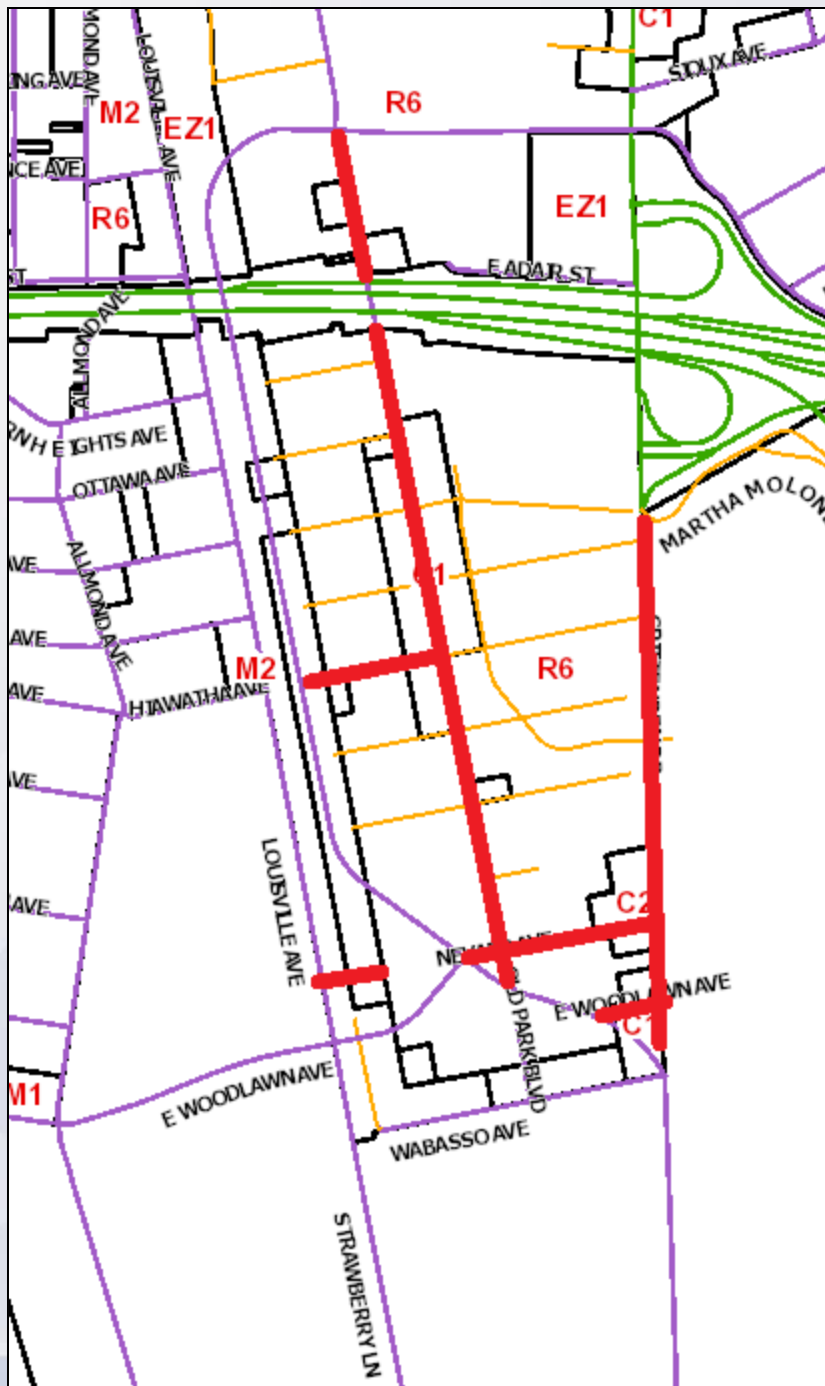

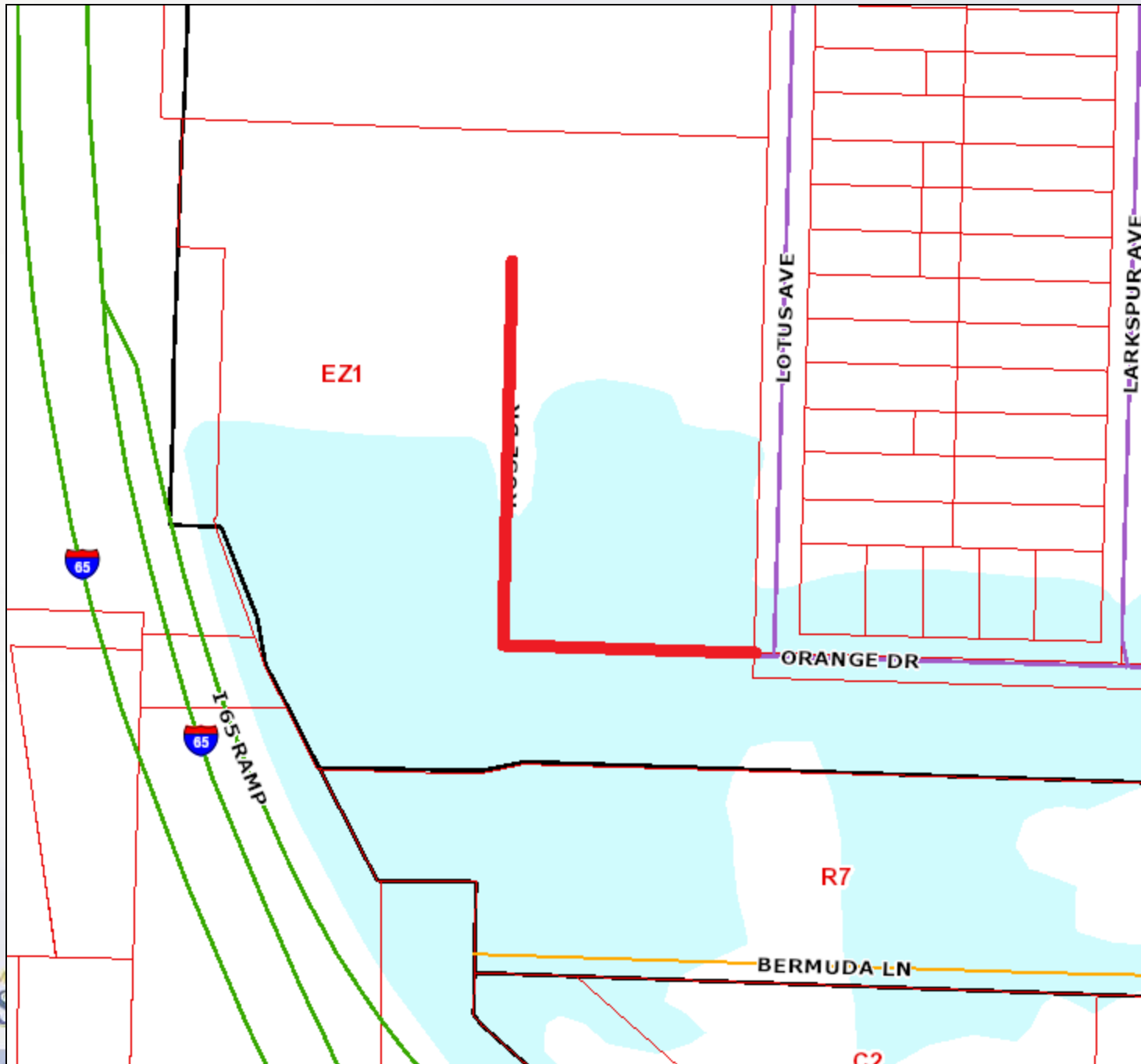

PC Recommendation

- Public Hearing was held on 9/17/2015
 - No one spoke in opposition to the requests.
- The Commission made sufficient findings that the proposal complies with the Comprehensive Plan-Cornerstone 2020
- The Commission recommended approval of the partial street closure of Woodlawn Avenue, Nevada Avenue, Park Boulevard, Crittenden Drive, Hiawatha Avenue, Orange Drive and Rose Drive (7 members voted)