

Being Lot 460, Section 3
Valley Gardens Subdivision
Plat Book 12, Page 11

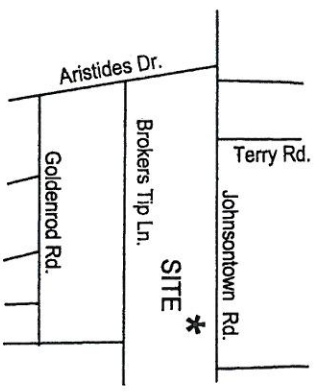

LOCATION MAP
No Scale

- NOTES:
1. Site is subject to all right-of-ways, easements and restrictions of record or implied.
 2. The surveyor did not make a search for easements, encumbrances, restrictions, ownership title evidence or other records that a complete and accurate title search may disclose.
 3. The certification of this survey is made of this date and is subject to any future facts that more accurately describe or establish the boundary shown herein.
 4. Surrounding owner information is shown per PVA records.
 5. The basis of bearing taken from the record plat.
 6. Unless otherwise shown, structures shown are the footprint only.
 7. This site is located in Zone X per Firm Map 21111C0105 E dated December 5, 2006 and is not located within a 100 Year Flood plain (0.1% chance). Flood Plain Certification is restricted to a review of the firm and shall not be construed as a confirmation or denial of flooding potential.

Sell Off to Louisville Jefferson
County Metro Government
D.B. 8701 Pg. 821

JOHNSONTOWN ROAD RW VARIES
(P.B. 12 Pg. 11)

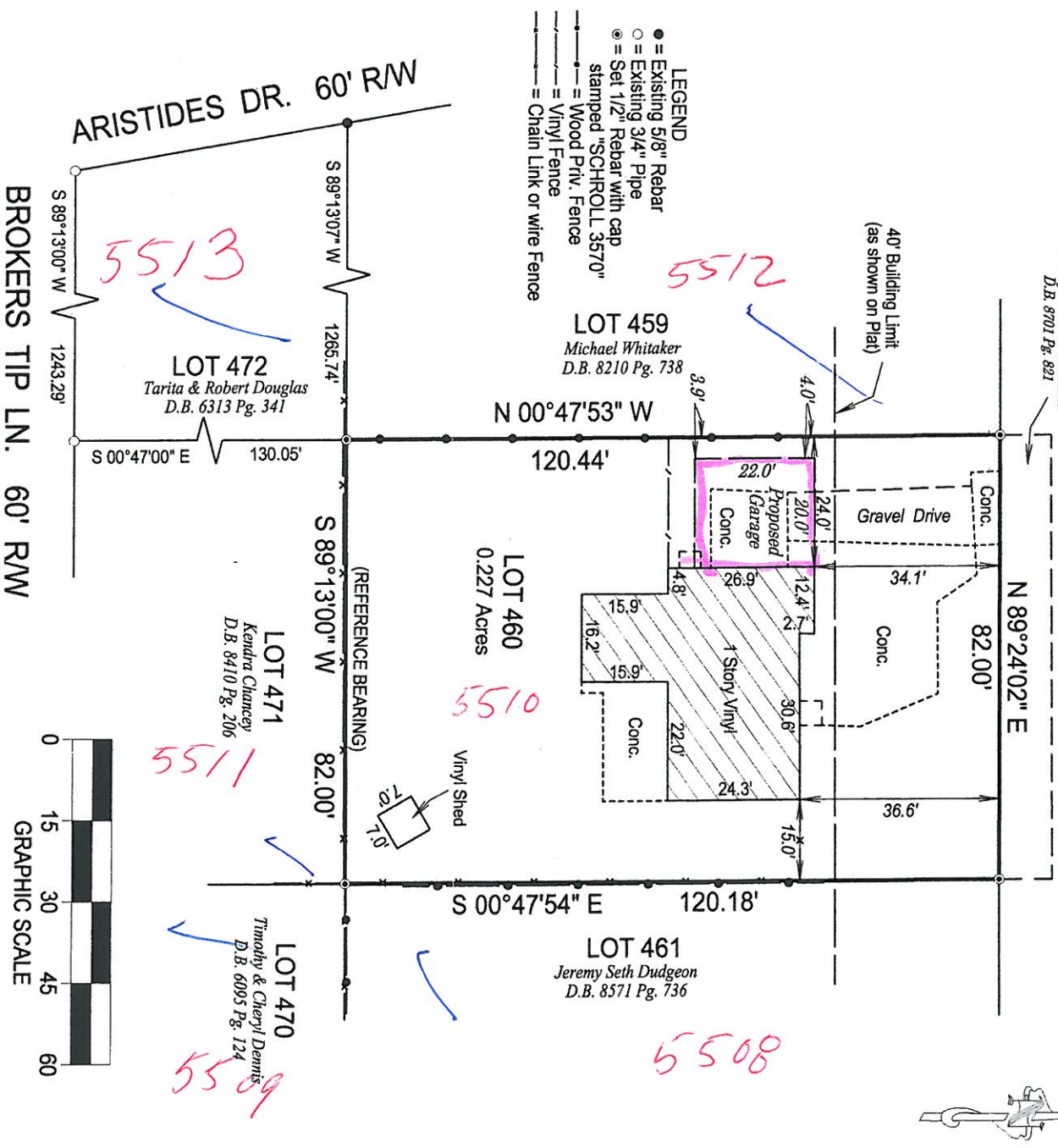

STATE OF KENTUCKY
WILLIAM D.
SCHROLL, III
3570
LICENSED
PROFESSIONAL
LAND SURVEYOR

RECEIVED
SFP 2/2/2015
PLANNING &
DESIGN SERVICES

LAND SURVEYORS CERTIFICATE

I hereby certify that the survey depicted by this plat was done by me or by persons under my direct supervision on August 14, 2015 by the method of random traverse. The unadjusted precision ratio of the survey is 1:30,400 and was not adjusted. The survey as shown hereon is an "Urban" Survey and the accuracy and precision of said survey meets all the specifications of this class.

William D. Schroll III Date 8-25-15
Professional Land Surveyor, Kentucky Registration No. 3570

BOUNDARY SURVEY
This Survey complies with KAR 18:130

Survey of: 5510 Johnsontown Road
Louisville, Ky. 40272
Owner: Paul & Julie Pauken
5510 Johnsontown Road, Louisville, Ky. 40272
Source of Title: D.B. 10114 Pg. 73
For: Distinctive Design Remodeling

Ordered By: Charles Penn
Scale: 1" = 30'
Drawn Date: 8/22/15

Job No: 1649/15
Drawn By: Bill Schroll

SCHROLL LAND SURVEYING LLC.
5450 Southview Dr., LOUISVILLE, KY. 40214
Phone: 502-367-7660
Mobile: 502-594-6773

Handwritten note: *START APPROVALS*