

# 21-ZONE-0025



**Louisville Metro Land Development and  
Transportation Committee**

**Joel Dock, AICP, Planning Coordinator**

**October 28, 2021**

# Requests

- Change-in-Zoning from C-1 to C-2, Commercial
- Detailed District Development Plan

# Zoning Districts

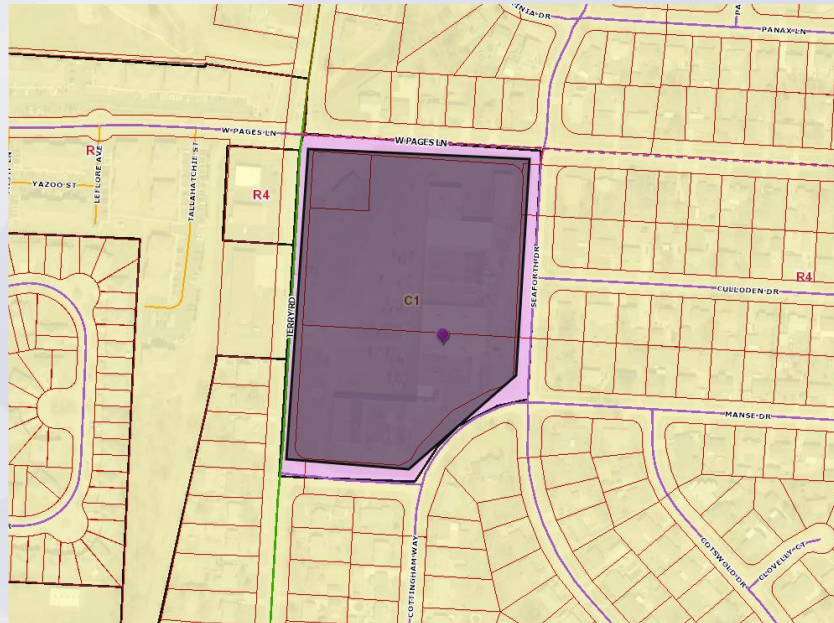



# Site Aerial

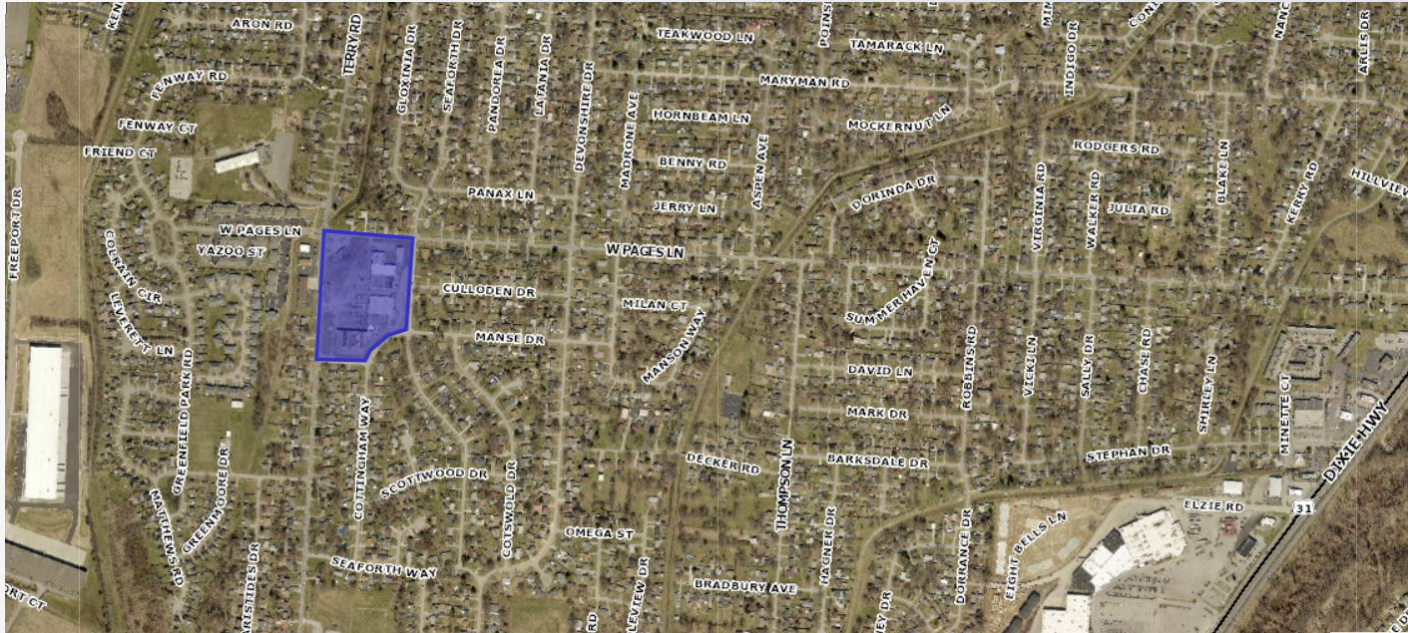

# Case Summary

- Change in zoning from C-1 to C-2 to allow for an expansion of permitted uses within an existing activity center.
- The site is served by TARC route #63 and sidewalks are present on Terry Road, but not along W. Pages Lane.
- Pedestrian connectivity will be added at the intersection at Seaforth Drive and W. Pages Road and from Terry Road into the center.
- Interior landscape islands have been added.
- The rear of the site will be improved to contain a landscape screen along Seaforth Drive and reduced curbs.
- Bike parking and a drive-through will be also be added to the center.

# Technical Review

- Preliminary plan approval has been received from MSD and Transportation Planning.



# Street View



# Proposed Plan

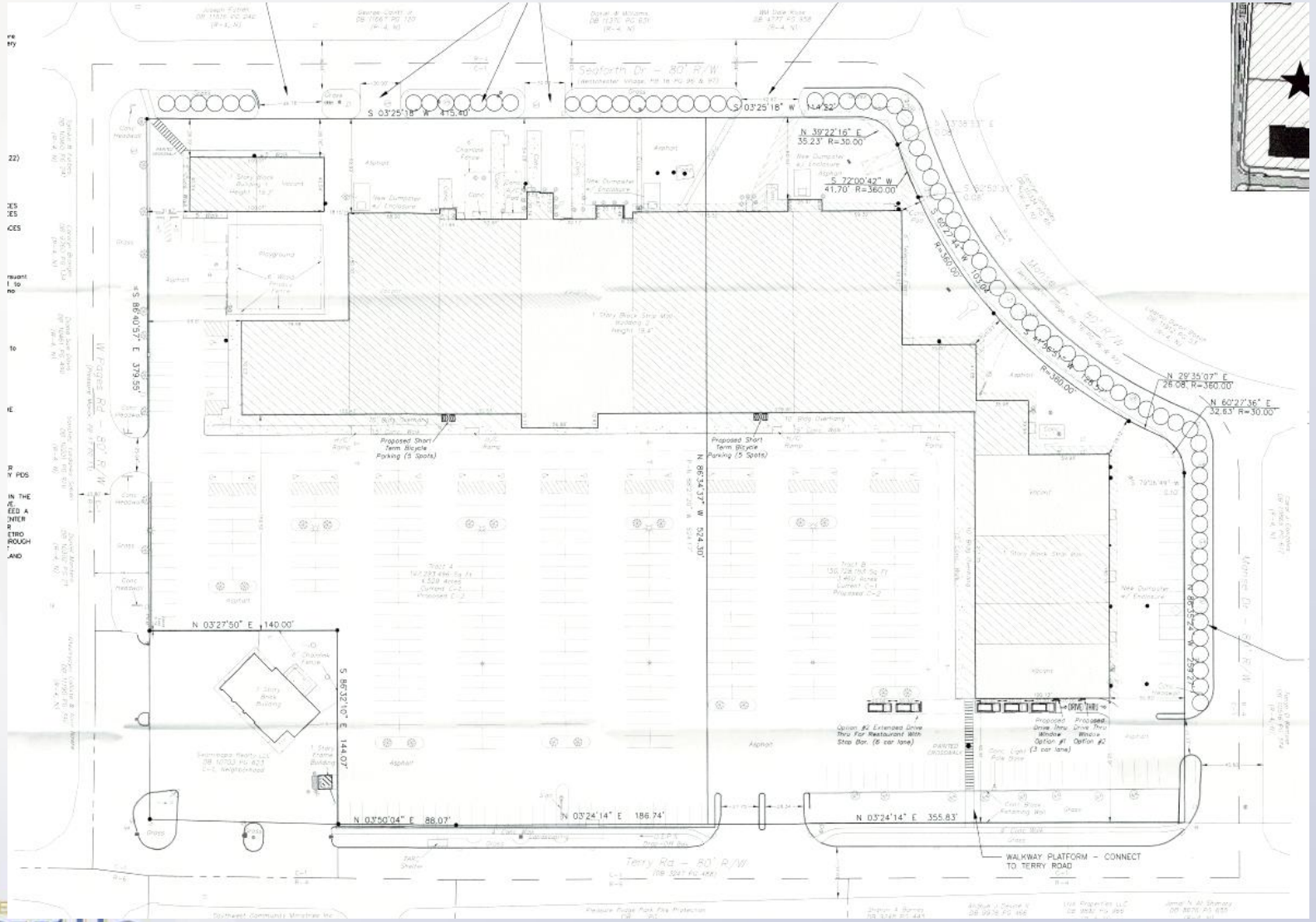

Sheet 4 - 2024  
 Sheet 5 - 2024  
 Sheet 6 - 2024  
 Sheet 7 - 2024  
 Sheet 8 - 2024  
 Sheet 9 - 2024  
 Sheet 10 - 2024  
 Sheet 11 - 2024  
 Sheet 12 - 2024  
 Sheet 13 - 2024  
 Sheet 14 - 2024  
 Sheet 15 - 2024  
 Sheet 16 - 2024  
 Sheet 17 - 2024  
 Sheet 18 - 2024  
 Sheet 19 - 2024  
 Sheet 20 - 2024  
 Sheet 21 - 2024  
 Sheet 22 - 2024  
 Sheet 23 - 2024  
 Sheet 24 - 2024  
 Sheet 25 - 2024  
 Sheet 26 - 2024  
 Sheet 27 - 2024  
 Sheet 28 - 2024  
 Sheet 29 - 2024  
 Sheet 30 - 2024  
 Sheet 31 - 2024  
 Sheet 32 - 2024  
 Sheet 33 - 2024  
 Sheet 34 - 2024  
 Sheet 35 - 2024  
 Sheet 36 - 2024  
 Sheet 37 - 2024  
 Sheet 38 - 2024  
 Sheet 39 - 2024  
 Sheet 40 - 2024  
 Sheet 41 - 2024  
 Sheet 42 - 2024  
 Sheet 43 - 2024  
 Sheet 44 - 2024  
 Sheet 45 - 2024  
 Sheet 46 - 2024  
 Sheet 47 - 2024  
 Sheet 48 - 2024  
 Sheet 49 - 2024  
 Sheet 50 - 2024  
 Sheet 51 - 2024  
 Sheet 52 - 2024  
 Sheet 53 - 2024  
 Sheet 54 - 2024  
 Sheet 55 - 2024  
 Sheet 56 - 2024  
 Sheet 57 - 2024  
 Sheet 58 - 2024  
 Sheet 59 - 2024  
 Sheet 60 - 2024  
 Sheet 61 - 2024  
 Sheet 62 - 2024  
 Sheet 63 - 2024  
 Sheet 64 - 2024  
 Sheet 65 - 2024  
 Sheet 66 - 2024  
 Sheet 67 - 2024  
 Sheet 68 - 2024  
 Sheet 69 - 2024  
 Sheet 70 - 2024  
 Sheet 71 - 2024  
 Sheet 72 - 2024  
 Sheet 73 - 2024  
 Sheet 74 - 2024  
 Sheet 75 - 2024  
 Sheet 76 - 2024  
 Sheet 77 - 2024  
 Sheet 78 - 2024  
 Sheet 79 - 2024  
 Sheet 80 - 2024  
 Sheet 81 - 2024  
 Sheet 82 - 2024  
 Sheet 83 - 2024  
 Sheet 84 - 2024  
 Sheet 85 - 2024  
 Sheet 86 - 2024  
 Sheet 87 - 2024  
 Sheet 88 - 2024  
 Sheet 89 - 2024  
 Sheet 90 - 2024  
 Sheet 91 - 2024  
 Sheet 92 - 2024  
 Sheet 93 - 2024  
 Sheet 94 - 2024  
 Sheet 95 - 2024  
 Sheet 96 - 2024  
 Sheet 97 - 2024  
 Sheet 98 - 2024  
 Sheet 99 - 2024  
 Sheet 100 - 2024



# Proposed Plan

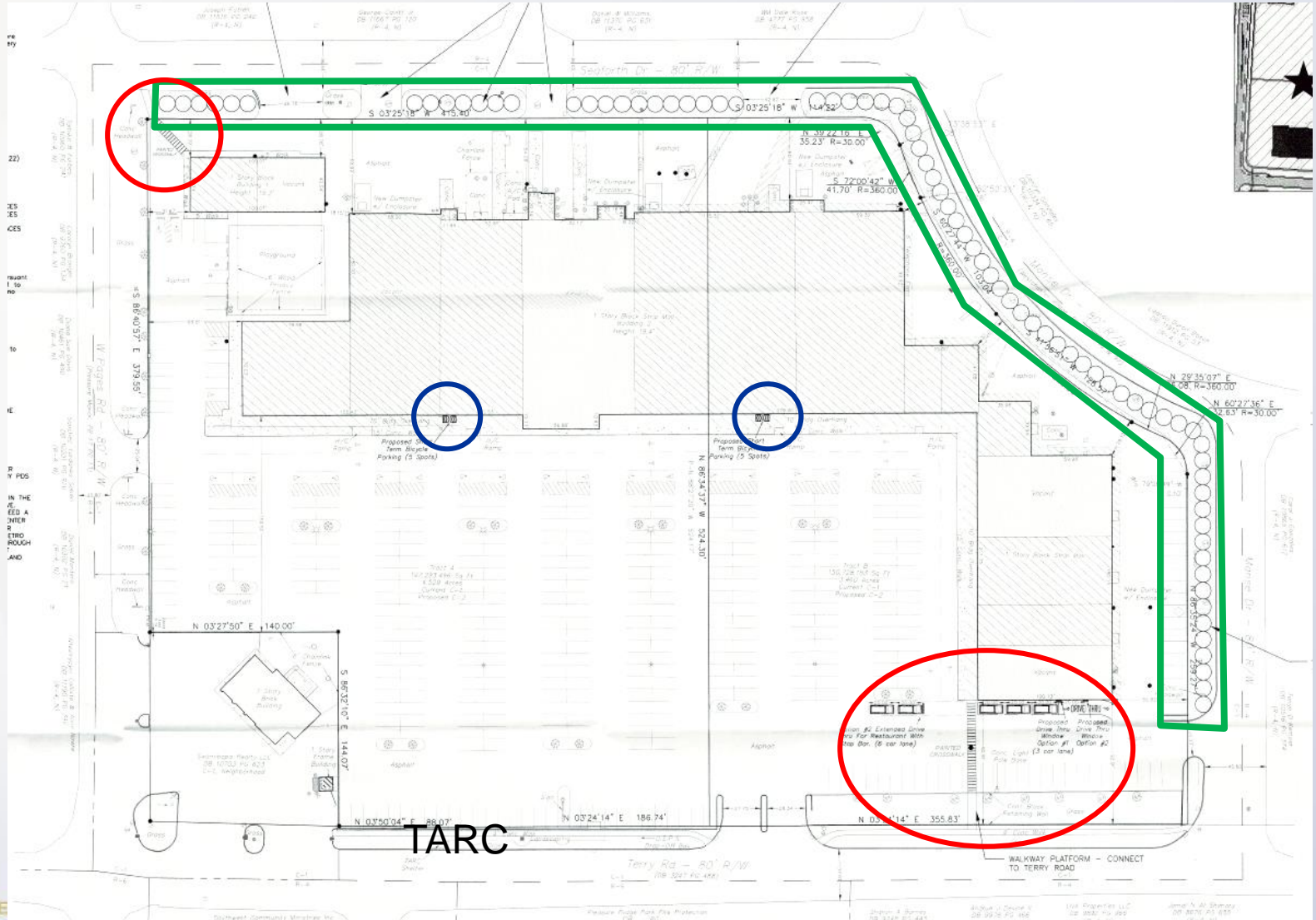

# Staff Finding

- The proposal is ready for the next available public hearing before the Planning Commission.