

**NOTES:**

1. Site is subject to all right-of-ways, easements and restrictions of record or implied.
2. The surveyor did not make a search for easements, encumbrances, restrictions, ownership title evidence or other records that a complete and accurate title search may disclose.
3. The certification of this survey is made of this date and is subject to any future facts that more accurately describe or establish the boundary shown herein.
4. Surrounding owner information is shown per PVA records.
5. The basis of bearing was taken from the record plat.
6. This site is located in Zone X per Firm Map 21111C0016 E dated December 5, 2009 and is not located within a 100 year flood plain (0.1% chance). Flood Plain Certification is restricted to a review of the firm and shall not be construed as a confirmation or denial of flooding potential.

Being Lot 17, Sect. 2  
Wynnewood Subdivision  
Plat Book 14, Page 27

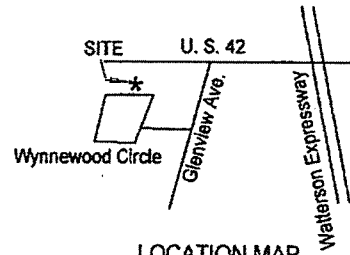

LOCATION MAP  
No Scale

**U. S. HIGHWAY 42 R/W VARIES**  
(P.B. 14 Pg. 27)

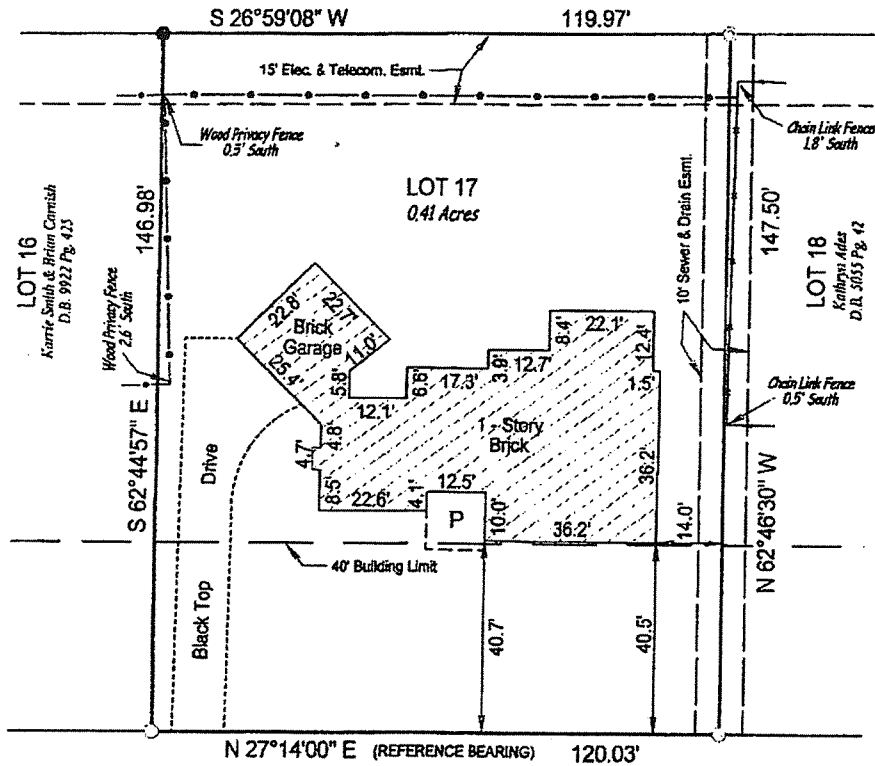

**WYNNEWOOD CIRCLE 60' R/W**  
(P.B. 14 Pg. 27)

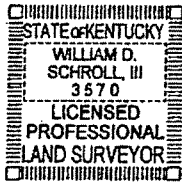

- LEGEND**
- ⊙ = Existing 5/8" Rebar
  - = Existing 3/4" Pipe
  - = Existing 1/2" Pipe

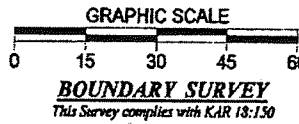

Survey of: 2234 Wynnewood Circle  
Louisville, Ky. 40222  
Owner: Elizabeth T. Bullock  
2234 Wynnewood Circle, Louisville, Ky. 40222  
Source of Title: D.B. 7016 Pg. 0048  
For: Paul & Mary Whitty  
Ordered By: Janet Hendricks with Wakefield/Reutlinger Realtors  
Scale: 1" = 30' Job No: 1376/14  
Drawn Date: 9/11/14 Drawn By: Todd Staylor

**LAND SURVEYORS CERTIFICATE**

I hereby certify that the survey depicted by this plat was done by me or by persons under my direct supervision on September 10, 2014 by the method of random traverse. The unadjusted precision ratio of the survey is 1:24,775 and was not adjusted. The survey as shown hereon is an "Urban" Survey and the accuracy and precision of said survey meets all the specifications of this class.

*William D. Schroll III* 9-11-14  
Date  
William D. Schroll III  
Professional Land Surveyor, Kentucky Registration No. 3570

**SCHROLL LAND SURVEYING LLC.**  
5450 Southview Dr., LOUISVILLE, KY. 40214  
Phone: 502-367-7660  
Mobile: 502-594-6773