

Street Name Change: Swope Auto Center Drive to Auto Center Drive

Land Development & Transportation Hearing

December 22nd, 2016

Chris Brown

Aerial Map of Area



Street Name Change Plat

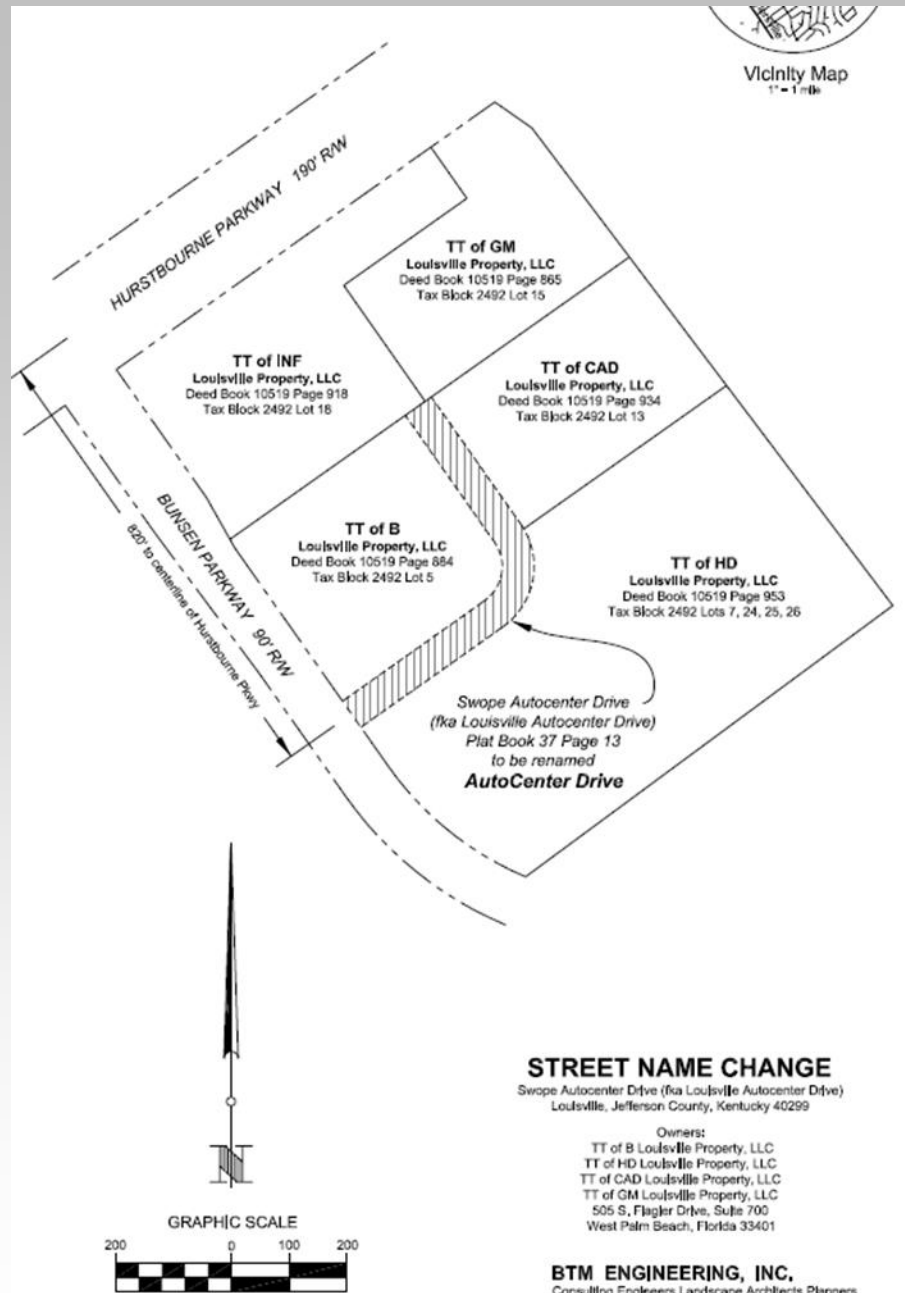

STREET NAME CHANGE

Swope Autocenter Drive (fka Louisville Autocenter Drive)
Louisville, Jefferson County, Kentucky 40299

Owners:
TT of B Louisville Property, LLC
TT of HD Louisville Property, LLC
TT of CAD Louisville Property, LLC
TT of GM Louisville Property, LLC
505 S. Flagler Drive, Suite 700
West Palm Beach, Florida 33401

BTM ENGINEERING, INC.
Consulting Engineers Landscape Architects Planners
3001 Taylor Springs Drive
Louisville, Kentucky 40220
(502) 459-8402
(502) 459-8427



Notes:

The reference meridian, being the bearing of North 54 degrees 49 minutes 49 seconds East, is the southeasterly line of Hurstbourne Parkway, as shown in Plat and Subdivision Book 37 at Page 13.
This survey is subject to all roadways, easements and rights-of-ways, if any, whether shown hereon or not.

