

Prescott
HOMES
LLC s/w
waive
delay
on meeting

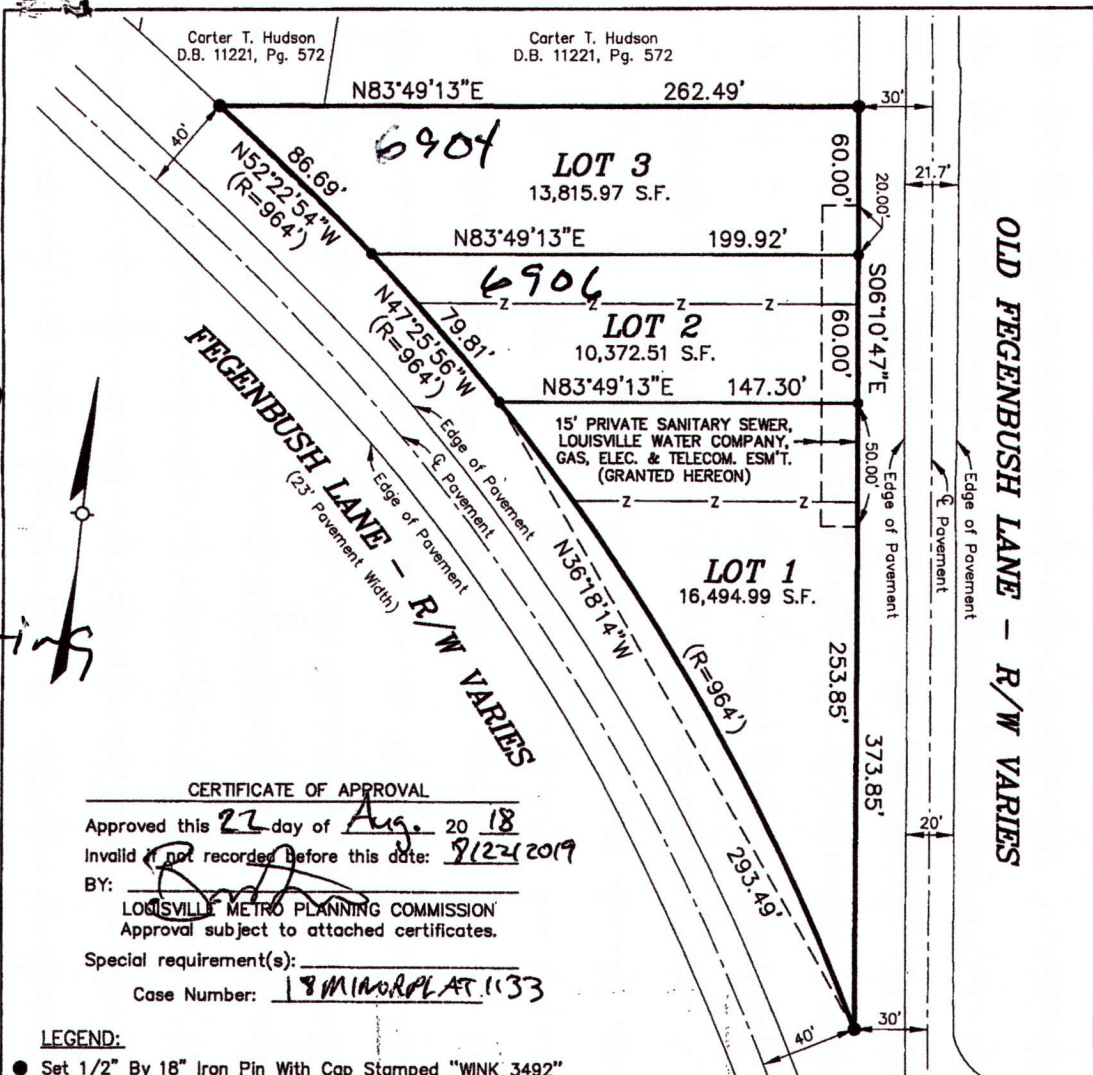

CERTIFICATE OF APPROVAL
 Approved this 22 day of Aug. 20 18
 Invalid if not recorded before this date: 9/22/2019
 BY: [Signature]
 LOUISVILLE METRO PLANNING COMMISSION
 Approval subject to attached certificates.
 Special requirement(s):
 Case Number: 18 MINOR PLAT 1133

LEGEND:
 ● Set 1/2" By 18" Iron Pin With Cap Stamped "WINK 3492"

- NOTES:**
1. This site lies within the karst terrain area. Any subsequent development on site is subject to the requirements of Chapter 4, Section 9 of the Land Development Code.
 2. There shall be no driveways or direct access to or from Fegenbush Lane from any lot on this plat.
 3. Sidewalks will be required in accordance with LDC 6.2.6.B at the building permit stage, if applicable.
 4. No portion of this tract lies in a flood hazard area. A review of F.E.M.A. Map Number 2111C0095E dated December 5, 2006.
 5. The reference meridian used in this plat to determine the directions of the survey lines were based on the Kentucky State Plane Coordinate System, North Zone 1601, NAD 1983.
 6. Unadjusted error of closure for this tract is 1:13,069. The unadjusted angular closure was 6 seconds per traverse angle turned. This tract has been adjusted for closure. Survey was conducted by Random Traverse Method. This is an Urban Survey.

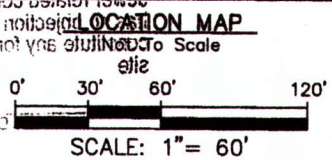
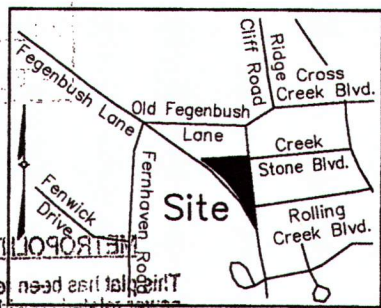

RECEIVED
 MAY 01 2019
 PLANNING &
 DESIGN SERVICES

G:\Current Projects\17136.dwg 8/17/2018

STATE OF KENTUCKY
 DAVID B. WINKLER
 3492
 LICENSED
 PROFESSIONAL
 LAND SURVEYOR

LAND SURVEYOR'S CERTIFICATE
 I hereby certify that this plat and survey were made under my supervision and that the angular and linear measurements as witnessed by monuments shown hereon, are true and correct to the best of my knowledge and belief. This survey meets or exceeds the minimum standards for an "Urban" survey as established by the state of Kentucky, per 201 KAR 18.150 and in effect on the date of this survey.

David Winkler #3492 8-17-18
 Surveyor's Signature PLS# Date

MINOR SUBDIVISION PLAT
 TO SHIFT PROPERTY LINES BETWEEN 3 LOTS
 Owners:
 TOMMY L. & FRANCES M. BROYLES
 6900 OLD FEGENBUSH LANE
 LOUISVILLE, KENTUCKY 40228-1342
 D.B. 5574, PG. 168 / TAX BLOCK 636, LOT 20
 ZONING: R-4 / FORM DISTRICT: NEIGHBORHOOD
 Site Address: 6902 OLD FEGENBUSH LANE
LAND DESIGN & DEVELOPMENT, INC.
 Engineering Land Surveying Landscape Architecture
 503 Washburn Avenue, Suite 101, Louisville, Ky 40222
 Phone (502) 426-9374 Fax (502) 426-9375
 PLAT DATE: AUGUST 17, 2018

19 Waiver 1014