

K:\JOBS\DDP\3138-DDP.dwg, Layout1, 12/26/2018 12:43:20 PM

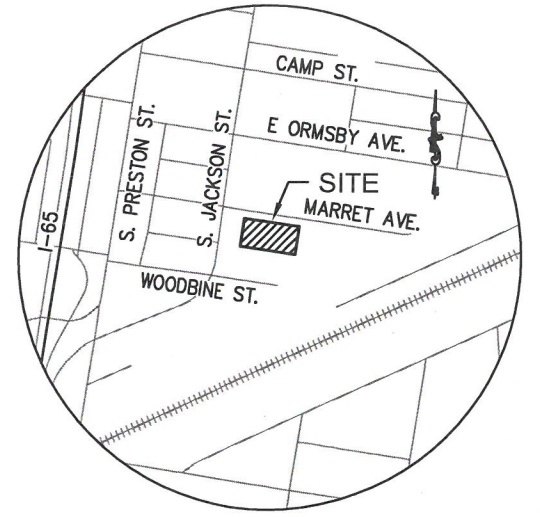
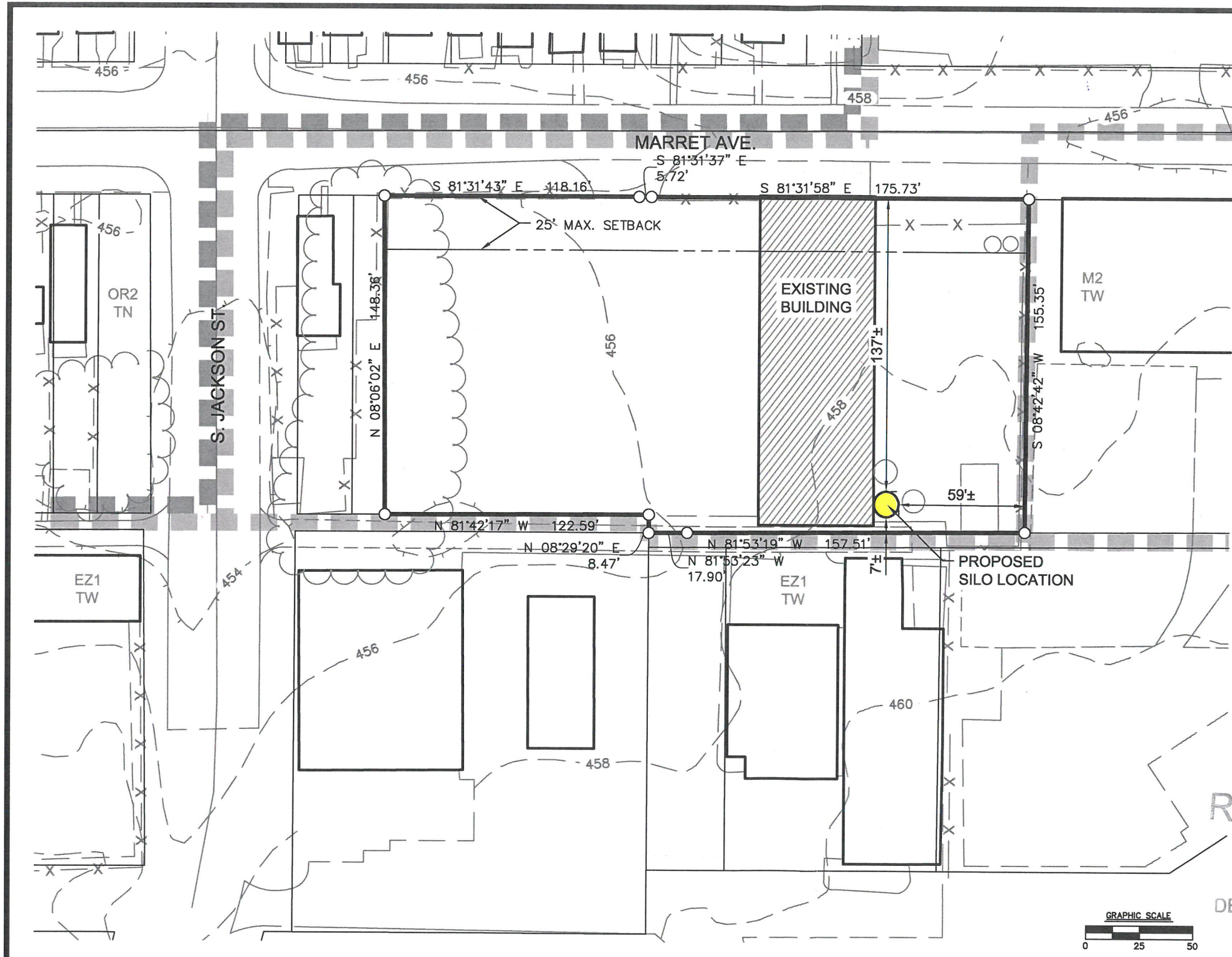

LOCATION MAP
N.T.S.

SITE DATA

EXISTING ZONING: M1
 EXISTING FORM DISTRICT: TW
 PERMITTED BUILDING HEIGHT: 45'
 PROPOSED SILO HEIGHT: 65'

REQUEST

VARIANCE FROM LDC 5.2.5.C.4.6 TO ALLOW AN ACCESSORY STRUCTURE TO EXCEED THE MAXIMUM BUILDING HEIGHT BY 20'.

CASE # _____

OWNER:
 DUKE MANUFACTURING, INC.
 2520 S. CAMPBELL ST.
 SANDUSKY, OH 44870

SITE:
 520 MARRET AVENUE
 LOUISVILLE, KENTUCKY
 D.B. 6913 PG. 554
 T.B. 23F LOT 53

RECEIVED
 JAN 07 2019
 DESIGN SERVICES

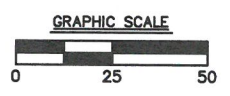

SABAK, WILSON & LINGO, INC
 ENGINEERS, LANDSCAPE ARCHITECTS & PLANNERS
 THE HENRY CLAY 608 S. THIRD STREET, LOUISVILLE, KENTUCKY 40202 (502) 584 - 6271

NO.	REVISION	DATE

SHEET TITLE: VARIANCE EXHIBIT
 PROJECT TITLE: SEALMASTER SILO
 520 MARRET AVENUE, LOUISVILLE, KENTUCKY 40208
 TAX BLOCK 23F, LOT 53

JOB NO.	3138
SCALE:	1"=50'
DATE:	12/26/18
DRAWING NO:	EX-1

19 VARIANCE 1000