

CITY OF GLENVIEW, KENTUCKY  
ORDINANCE NO. 1, SERIES 2026

AN ORDINANCE REQUESTING THE LOUISVILLE METRO COUNCIL'S APPROVAL OF THE ANNEXATION OF THE PORTION OF ORION ROAD EAST OF LIME KILN LANE AND THE LOTS LOCATED THEREON INTO THE CITY OF GLENVIEW, KENTUCKY

**WHEREAS**, certain residents of the portion of Orion Road east of Lime Kiln Lane have expressed interest in their residences being annexed into the City of Glenview, Kentucky (the "City");

**WHEREAS**, the City Commission deems it to be in the interest of the City to annex the portion of Orion Road east of Lime Kiln Lane and each of the lots located thereon, all as more specifically shown on Schedule 1 attached hereto and made a part hereof by this reference;

**WHEREAS**, under KRS 67C.111(3), (i) the City shall first receive approval of a proposed annexation from the Louisville Metro Council prior to the City proceeding with the annexation and (ii) the City shall request the approval of the Louisville Metro Council by ordinance;

**WHEREAS**, under KRS 67C.111(3), if the ordinance is accompanied by a petition in favor of the proposed annexation signed by a number of registered and qualified voters residing in the area proposed to be annexed which is equal to at least seventy-five percent (75%) of the total number of votes cast in the area in the last preceding presidential election (the "Petition"), the Louisville Metro Council shall approve the proposed annexation; and

**WHEREAS**, the Petition, with the signatures of a number of registered and qualified voters residing in the area equal to at least 75% of the total number of votes cast in the last preceding presidential election, is attached hereto and made a part hereof as Schedule 2.

**NOW, THEREFORE, BE IT ORDAINED BY THE CITY AS FOLLOWS:**

SECTION 1. Pursuant to KRS 67C.111(3), the City hereby requests approval from the Louisville Metro Council to annex the portion of Orion Road east of Lime Kiln Lane and each of the lots located thereon into the City, all as shown on Schedule 1.

SECTION 2. Attached hereto and made a part hereof as Schedule 2 is the Petition in favor of the proposed annexation signed by a number of registered and qualified voters residing in the area proposed to be annexed which is equal to at least seventy-five percent (75%) of the total number of votes cast in the area in the last preceding presidential election.

SECTION 3. If any provision of this Ordinance is held to be invalid or unenforceable, then the remainder of this Ordinance shall be, to the maximum extent permitted by law, unaffected and in full force and effect.

SECTION 4. This Ordinance shall take effect and be in force and effect from and after its passage and publication.

<u>COMMISSION MEMBERS</u>	<u>YES</u>	<u>NO</u>	<u>ABSTAIN</u>
W. Thomas Halbleib, Jr.	<input checked="" type="checkbox"/>	<input type="checkbox"/>	<input type="checkbox"/>
Bruce Merrick	<input checked="" type="checkbox"/>	<input type="checkbox"/>	<input type="checkbox"/>
Jim Lehrer	<input checked="" type="checkbox"/>	<input type="checkbox"/>	<input type="checkbox"/>
Alan Kamei	<input type="checkbox"/>	<input type="checkbox"/>	<input type="checkbox"/>
Marylee Rothschild	<input checked="" type="checkbox"/>	<input type="checkbox"/>	<input type="checkbox"/>

FIRST READING: February 18, 2026

SECOND READING: March 18, 2026

PASSED AND APPROVED this 18<sup>th</sup> day of March, 2026

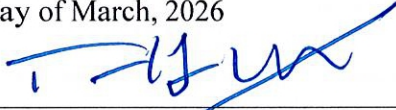
  
\_\_\_\_\_  
W. Thomas Halbleib, Jr., Mayor  
City of Glenview, Kentucky

Publication Date: \_\_\_\_\_, 2026

Attest:   
\_\_\_\_\_  
Kacy DeVore, City Clerk Administrator

Attachments:

- Schedule 1 - Annexation Area
- Schedule 2 - Petition

**Schedule 1**

Annexation Area

[attached hereto]

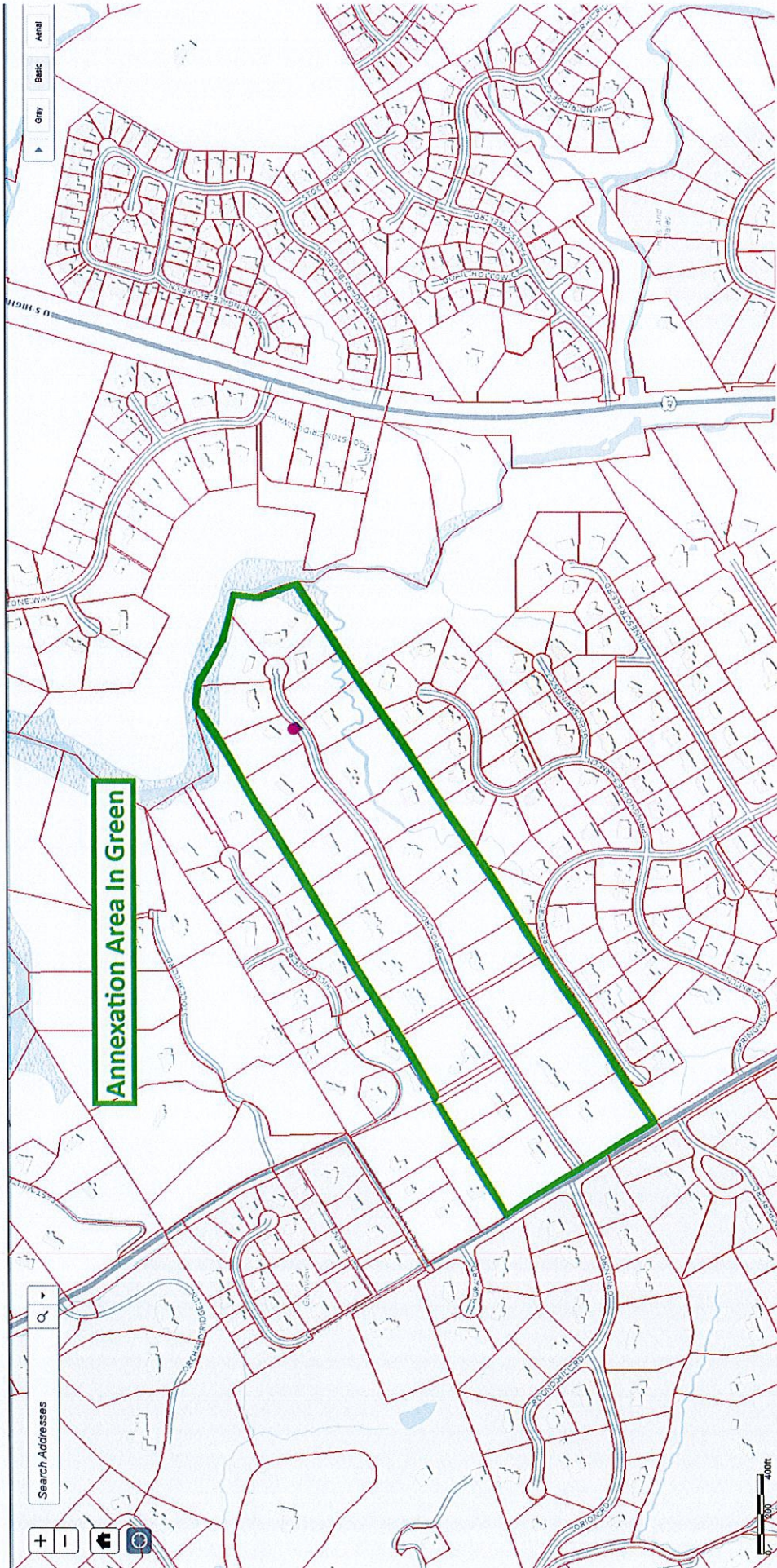

Annexation Area In Green

**Schedule 2**

Petition

[attached hereto]

102187407.5 5

**PETITION IN FAVOR OF ANNEXATION**  
**UNDER KRS § 67C.111(3)**

**THIS PETITION IN FAVOR OF ANNEXATION UNDER KRS § 67C.111(3)** (this "**Petition**") is submitted pursuant to KRS § 67C.111(3), which requires approval from the Louisville Metro Council before the City of Glenview, Kentucky (the "**City**") may proceed with annexation proceedings under the provisions of KRS Chapter 81A to annex Orion Road on the east side of Lime Kiln Lane and each of the lots and twenty-four (24) residences located thereon (collectively, the "**Orion Property**"). As required by the statute, this Petition is signed by a number of registered and qualified voters residing in the area proposed to be annexed which is equal to at least seventy-five percent (75%) of the total number of votes cast in the area in the last preceding presidential election.

We, the undersigned registered and qualified voters residing at the Orion Property proposed to be annexed, hereby petition in favor of the proposed annexation pursuant to KRS § 67C.111(3).

By signing below, each individual affirms:

1. I am a registered and qualified voter;
2. I reside within the area proposed to be annexed; and
3. I support the proposed annexation of the Orion Property.

This Petition is submitted solely to satisfy the statutory prerequisites of KRS § 67C.111(3).

*[Remainder of Page Intentionally Blank; Signatures Follow]*

**SIGNATURES OF ORION PROPERTY RESIDENTS  
IN FAVOR OF THE PROPOSED ANNEXATION**

**Property Address:** 5818 ORION RD

**Printed Name**

**Signature**

PAUL SPENCER

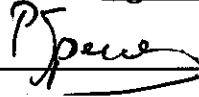

---

---

---

---

---

---

---

---

**Property Address:**

**Printed Name**

**Signature**

---

---

---

---

---

---

---

---

**Property Address:**

**Printed Name**

**Signature**

---

---

---

---

---

---

---

---

*[Remainder of Page Intentionally Blank; Signatures Follow]*

**SIGNATURES OF ORION PROPERTY RESIDENTS  
IN FAVOR OF THE PROPOSED ANNEXATION**

**Property Address:** 5819 Orion Road, Louisville, KY 40222

**Printed Name**

**Signature**

Thomas Ryan Perry



---

---

---

---

---

---

**Property Address:**

**Printed Name**

**Signature**

---

---

---

---

---

---

---

---

**Property Address:**

**Printed Name**

**Signature**

---

---

---

---

---

---

---

---

*[Remainder of Page Intentionally Blank; Signatures Follow]*

SIGNATURES OF ORION PROPERTY RESIDENTS  
IN FAVOR OF THE PROPOSED ANNEXATION

Property Address: 5819 Orion Rd, Louisville, KY  
40222

Printed Name

Signature

Donna King Perry  
Mitchell L. PERRY

DK Perry  
Mitchell L. Perry

Property Address:

Printed Name

Signature

\_\_\_\_\_  
\_\_\_\_\_  
\_\_\_\_\_

\_\_\_\_\_  
\_\_\_\_\_  
\_\_\_\_\_

Property Address:

Printed Name

Signature



\_\_\_\_\_  
\_\_\_\_\_  
\_\_\_\_\_

\_\_\_\_\_  
\_\_\_\_\_  
\_\_\_\_\_

[Remainder of Page Intentionally Blank; Signatures Follow]

SIGNATURES OF ORION PROPERTY RESIDENTS  
IN FAVOR OF THE PROPOSED ANNEXATION

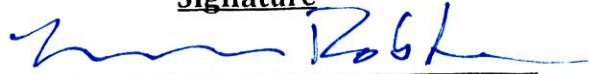
Property Address: 5821 Orion Rd

<u>Printed Name</u>	<u>Signature</u>
Lansdon Robbins	
Diana Robbins	
Westin Robbins	
_____	_____

Property Address:

<u>Printed Name</u>	<u>Signature</u>
_____	_____
_____	_____
_____	_____
_____	_____

Property Address:

<u>Printed Name</u>	<u>Signature</u>
_____	_____
_____	_____
_____	_____
_____	_____

[Remainder of Page Intentionally Blank; Signatures Follow]

**SIGNATURES OF ORION PROPERTY RESIDENTS  
IN FAVOR OF THE PROPOSED ANNEXATION**

**Property Address:**

**Printed Name**

**Signature**

Pawhatan Boaten  
5822 Orion Rd.  
Louisville Ky  
40222

Pawhatan Boaten

**Property Address:**

**Printed Name**

**Signature**

**Property Address:**

**Printed Name**

**Signature**

[Remainder of Page Intentionally Blank; Signatures Follow]

SIGNATURES OF ORION PROPERTY RESIDENTS  
IN FAVOR OF THE PROPOSED ANNEXATION

Property Address: 5802 Orion Road

Printed Name

Charles Boden

Signature



<hr/>	<hr/>
<hr/>	<hr/>
<hr/>	<hr/>

Property Address:

Printed Name

Signature

<hr/>	<hr/>
<hr/>	<hr/>
<hr/>	<hr/>

Property Address:

Printed Name

Signature

<hr/>	<hr/>
<hr/>	<hr/>
<hr/>	<hr/>

[Remainder of Page Intentionally Blank; Signatures Follow]

SIGNATURES OF ORION PROPERTY RESIDENTS  
IN FAVOR OF THE PROPOSED ANNEXATION

Property Address: 5672 Orion Rd

Printed Name

Gus Boden (August)

Signature



\_\_\_\_\_  
\_\_\_\_\_  
\_\_\_\_\_

Property Address: 5822 Orion Rd.

Printed Name

Mary C. Boden

Signature

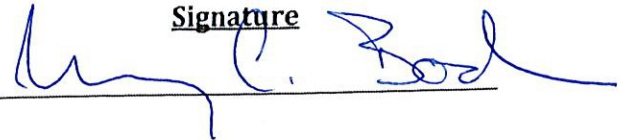

\_\_\_\_\_  
\_\_\_\_\_  
\_\_\_\_\_

Property Address: 5822 ORION RD

Printed Name

DALE J BODEN

Signature



\_\_\_\_\_  
\_\_\_\_\_  
\_\_\_\_\_

[Remainder of Page Intentionally Blank; Signatures Follow]

SIGNATURES OF ORION PROPERTY RESIDENTS  
IN FAVOR OF THE PROPOSED ANNEXATION

Property Address: 6001 Orion Rd.

Printed Name

Jeffrey W. Spielberg  
Jamey J Spielberg

Signature

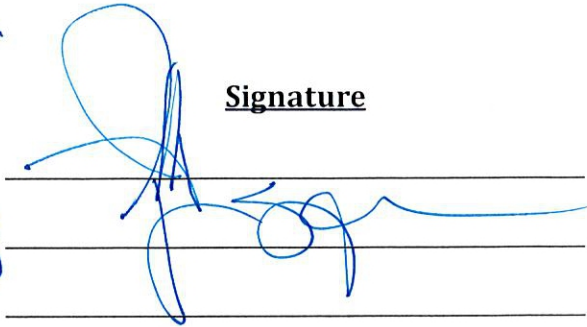

Property Address: 6105 Orion Rd

Printed Name

Todd Roth  
~~Cha~~ Charlotte Roth

Signature

~~Mr~~  
Charlotte Roth

Property Address: 6007 Orion Rd

Printed Name

Milca Tatin  

6008 Orion

Signature

Sean O'Malley Shuck

[Remainder of Page Intentionally Blank; Signatures Follow]

SIGNATURES OF ORION PROPERTY RESIDENTS  
IN FAVOR OF THE PROPOSED ANNEXATION

Property Address: 6005 Orion Road.

Printed Name

Signature

BAKULA. SHETH

Bakula Sheth

---

---

---

---

---

---

Property Address: 6000 Orion Rd

Printed Name

Signature

MARY ANN JOHNSON

Mary Ann Johnson

---

---

---

---

---

---

Property Address:

Printed Name

Signature

---

---

---

---

---

---

---

---

[Remainder of Page Intentionally Blank; Signatures Follow]

**SIGNATURES OF ORION PROPERTY RESIDENTS  
IN FAVOR OF THE PROPOSED ANNEXATION**

**Property Address:** 6107 Orion Road

**Printed Name**

**Signature**

Brian Hargadon  
Diane Hargadon  
Victoria Hargadon

  
Diane Hargadon  
Victoria Hargadon

**Property Address:**

**Printed Name**

**Signature**

\_\_\_\_\_  
\_\_\_\_\_  
\_\_\_\_\_  
\_\_\_\_\_

\_\_\_\_\_  
\_\_\_\_\_  
\_\_\_\_\_  
\_\_\_\_\_

**Property Address:**

**Printed Name**

**Signature**

\_\_\_\_\_  
\_\_\_\_\_  
\_\_\_\_\_  
\_\_\_\_\_

\_\_\_\_\_  
\_\_\_\_\_  
\_\_\_\_\_  
\_\_\_\_\_

[Remainder of Page Intentionally Blank; Signatures Follow]

**SIGNATURES OF ORION PROPERTY RESIDENTS  
IN FAVOR OF THE PROPOSED ANNEXATION**

**Property Address:**

**Printed Name**

DELOREZ WALLS

**Signature**

*Delorez Walls*

**Property Address:**

**Printed Name**

6108 Orion Rd  
Louisville 40222

**Signature**

*Delorez Walls*

**Property Address:**

**Printed Name**

**Signature**

[Remainder of Page Intentionally Blank; Signatures Follow]

SIGNATURES OF ORION PROPERTY RESIDENTS  
IN FAVOR OF THE PROPOSED ANNEXATION

Property Address: 6200 Orion Rd.

<u>Printed Name</u>	<u>Signature</u>
Sara Winslow	Sara Winslow
_____	_____
_____	_____
_____	_____

Property Address: 6200 Orion Rd.

<u>Printed Name</u>	<u>Signature</u>
Horace Benton Seay	H. Benton Seay
_____	_____
_____	_____
_____	_____

Property Address:

<u>Printed Name</u>	<u>Signature</u>
_____	_____
_____	_____
_____	_____
_____	_____

[Remainder of Page Intentionally Blank; Signatures Follow]

**SIGNATURES OF ORION PROPERTY RESIDENTS  
IN FAVOR OF THE PROPOSED ANNEXATION**

**Property Address:** 6205 ORION RD

**Printed Name**

**Signature**

DEBORAH THOBEN

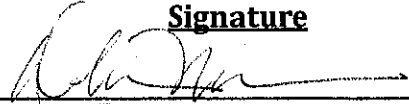

MATTHEW THOBEN



\_\_\_\_\_

\_\_\_\_\_

\_\_\_\_\_

\_\_\_\_\_

**Property Address:**

**Printed Name**

**Signature**

\_\_\_\_\_

\_\_\_\_\_

\_\_\_\_\_

\_\_\_\_\_

\_\_\_\_\_

\_\_\_\_\_

\_\_\_\_\_

\_\_\_\_\_

**Property Address:**

**Printed Name**

**Signature**

\_\_\_\_\_

\_\_\_\_\_

\_\_\_\_\_

\_\_\_\_\_

\_\_\_\_\_

\_\_\_\_\_

\_\_\_\_\_

\_\_\_\_\_

*[Remainder of Page Intentionally Blank; Signatures Follow]*

**SIGNATURES OF ORION PROPERTY RESIDENTS  
IN FAVOR OF THE PROPOSED ANNEXATION**

**Property Address:** 6209 ORION Road

**Printed Name**

**Signature**

Roger D. Grider

Roger D. Grider

\_\_\_\_\_  
\_\_\_\_\_  
\_\_\_\_\_

\_\_\_\_\_  
\_\_\_\_\_  
\_\_\_\_\_

**Property Address:**

**Printed Name**

**Signature**

\_\_\_\_\_  
\_\_\_\_\_  
\_\_\_\_\_  
\_\_\_\_\_

\_\_\_\_\_  
\_\_\_\_\_  
\_\_\_\_\_  
\_\_\_\_\_

**Property Address:**

**Printed Name**

**Signature**

\_\_\_\_\_  
\_\_\_\_\_  
\_\_\_\_\_  
\_\_\_\_\_

\_\_\_\_\_  
\_\_\_\_\_  
\_\_\_\_\_  
\_\_\_\_\_

[Remainder of Page Intentionally Blank; Signatures Follow]

**SIGNATURES OF ORION PROPERTY RESIDENTS  
IN FAVOR OF THE PROPOSED ANNEXATION**

**Property Address:** 6211 Orion

**Printed Name**

**Signature**

Bennett B. Eng

Bennett B. Eng

\_\_\_\_\_

\_\_\_\_\_

\_\_\_\_\_

\_\_\_\_\_

\_\_\_\_\_

\_\_\_\_\_

**Property Address:**

**Printed Name**

**Signature**

\_\_\_\_\_

\_\_\_\_\_

\_\_\_\_\_

\_\_\_\_\_

\_\_\_\_\_

\_\_\_\_\_

\_\_\_\_\_

\_\_\_\_\_

**Property Address:**

**Printed Name**

**Signature**

\_\_\_\_\_

\_\_\_\_\_

\_\_\_\_\_

\_\_\_\_\_

\_\_\_\_\_

\_\_\_\_\_

\_\_\_\_\_

\_\_\_\_\_

[Remainder of Page Intentionally Blank; Signatures Follow]

SIGNATURES OF ORION PROPERTY RESIDENTS  
IN FAVOR OF THE PROPOSED ANNEXATION

Property Address: 6212 ORION RD

Printed Name

Signature

Diane M. Smith

Diane M. Smith

KENNETH W. SMITH

Kenneth W. Smith

\_\_\_\_\_

\_\_\_\_\_

\_\_\_\_\_

\_\_\_\_\_

Property Address:

Printed Name

Signature

6208 ORION RD

Albert L. Zimlich

Estelle H. Zimlich

ALBERT L. ZIMLICH SR

Estelle H. Zimlich

\_\_\_\_\_

\_\_\_\_\_

Property Address:

Printed Name

Signature

\_\_\_\_\_

\_\_\_\_\_

\_\_\_\_\_

\_\_\_\_\_

\_\_\_\_\_

\_\_\_\_\_

\_\_\_\_\_

\_\_\_\_\_

[Remainder of Page Intentionally Blank; Signatures Follow]