

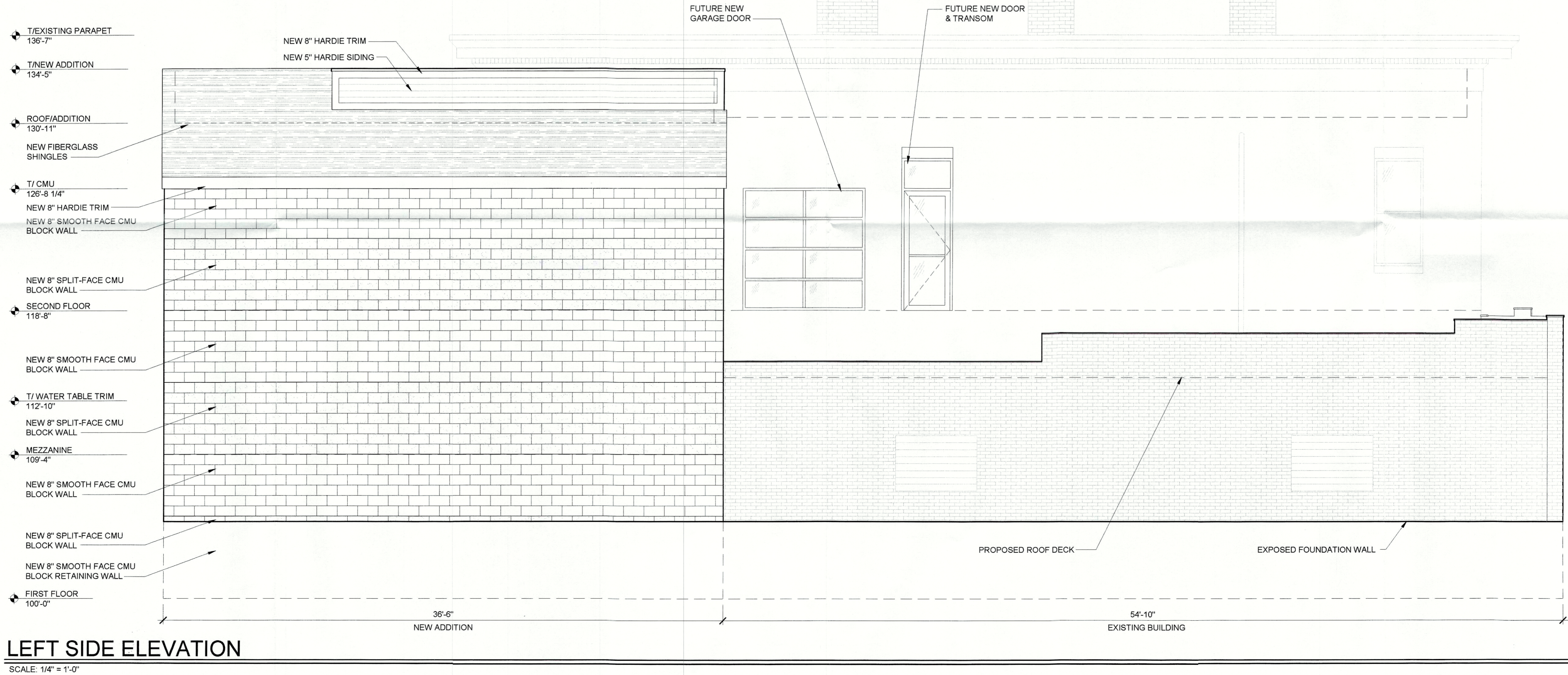

TENANT REMODEL & BUILDING ADDITION FOR:
BIG BAR
 1200 BARDSTOWN ROAD
 LOUISVILLE, KENTUCKY 40204

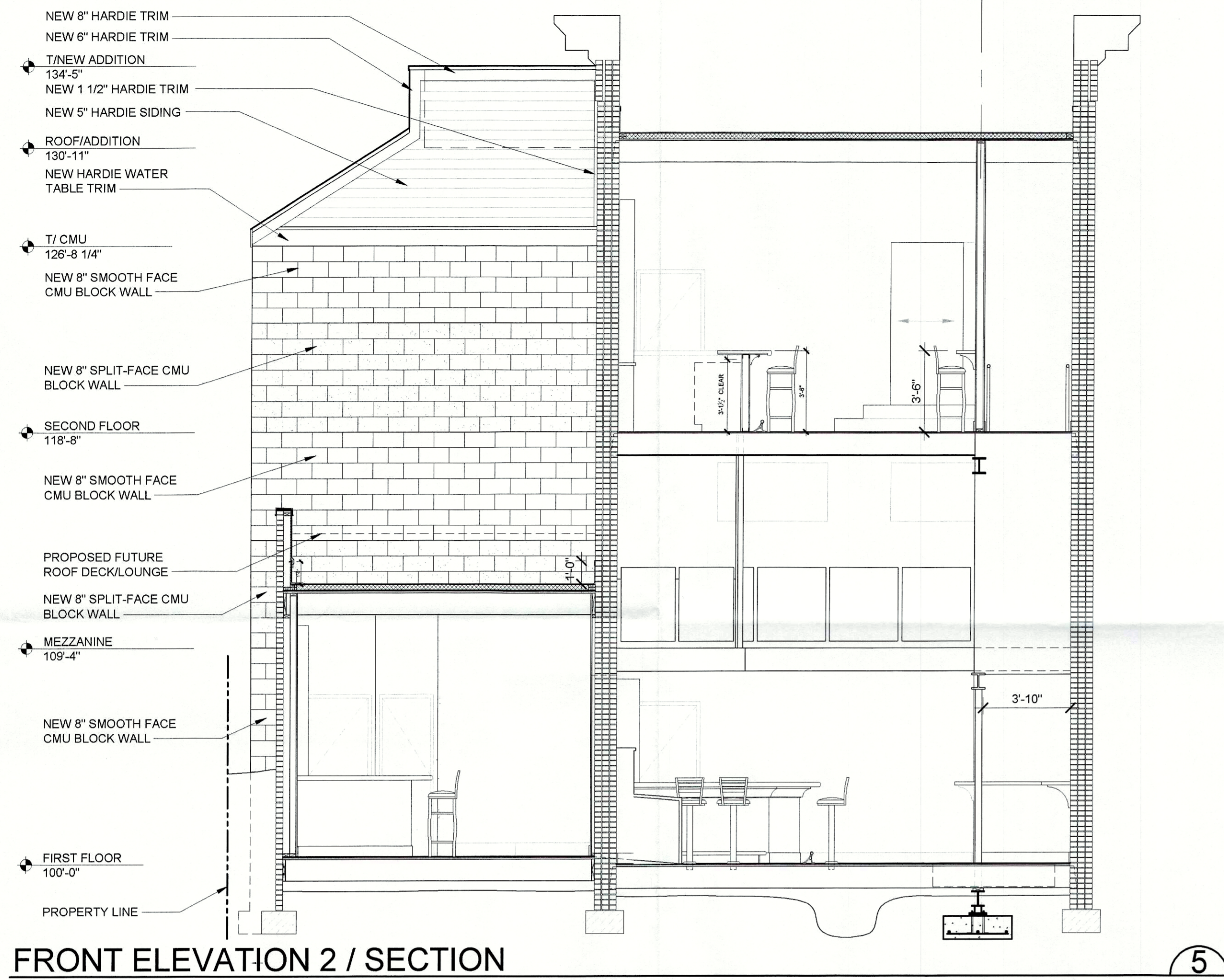

3
A3.1

4
A3.1

Ben Palmer-Ball, Jr.
 Architect
 8203 old westport road
 louisville, ky 40222
 502.345.9559
 bpalmerball@earthlink.net

The Construction Documents shall consist of all drawings, specifications, surveys, soils reports, addenda, and other information as provided to the General Contractor, all acting as a whole. None of this information nor any drawing sheets shall be taken separately or "stand alone" from the remainder of the Construction Documents. All subcontractors shall be responsible to review the entire set of Construction Documents to determine their particular scope of work. Any discrepancies or conflicting information not brought to the attention of the Architect prior to submitting a bid shall be interpreted at the sole discretion of the Architect.

No.	Description	Date

ELEVATIONS

RECEIVED
 APR 16 2019
 DESIGN SERVICES

Date 4/15/19
 Drawn by EJP/SMR
 Checked by BPB

A3.1