

"It is understood and agreed that the Designer's Basic services under this agreement do not include project site visits, observation, or review of the Contractors' performance of any other construction phase services, and that such services will be provided by the Owner. The Owner assumes all responsibility for interpretation of the drawings and specifications and for construction observation and supervision, and waives any claims against the Designer that may be anyway connected thereto. In addition, the Owner agrees, to the fullest extent permitted by law to indemnify and hold the Designer harmless from any loss, claim, or cost, including reasonable attorneys' fees and costs of defense, arising or resulting from the performance of such services by other persons of entities and from any claims arising from modifications, clarifications, interpretations, adjustments or changes made to the drawings and specifications to reflect changed field or other conditions, except for claims arising from sole negligence or willful misconduct of the Designer."

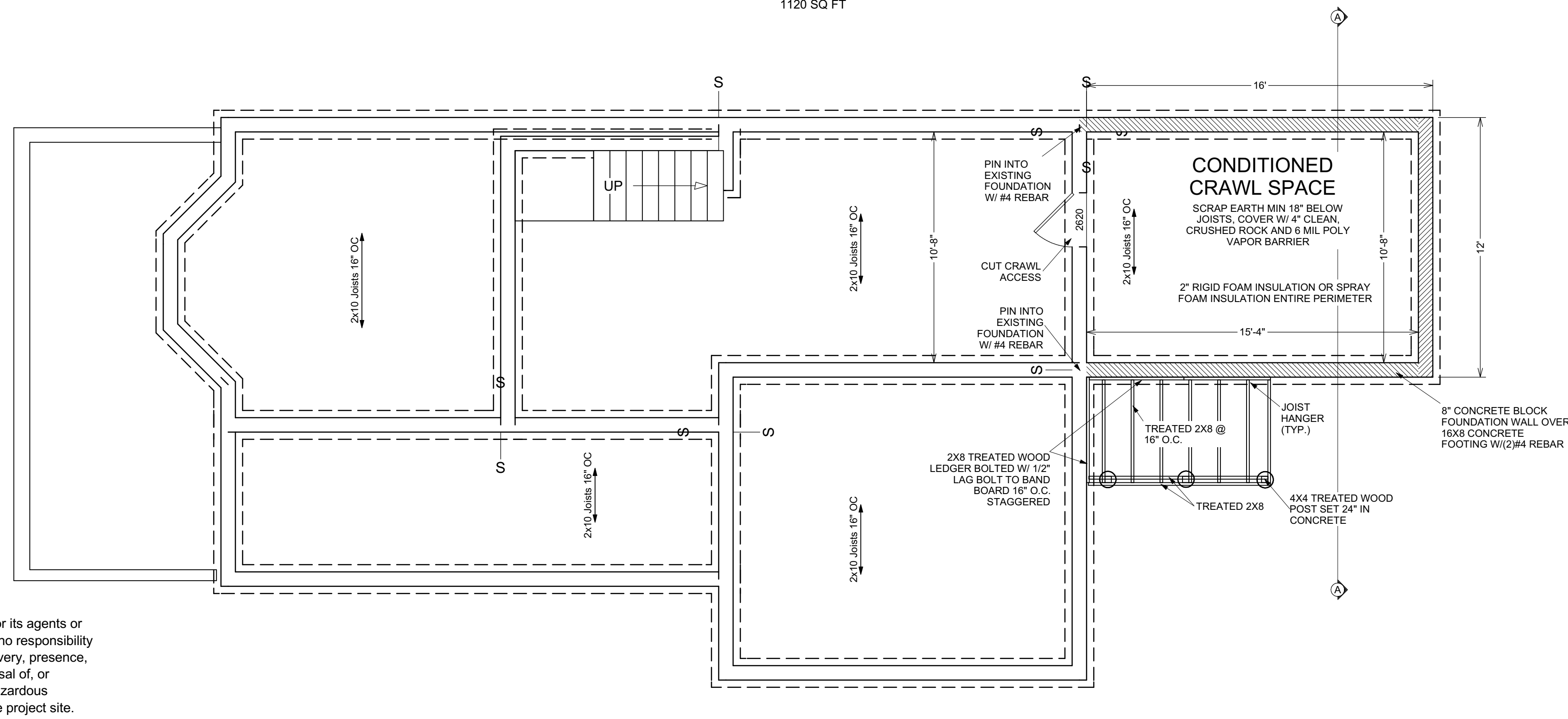

The Designer/Consultant or its agents or subcontractors shall have no responsibility for the identification, discovery, presence, handling, removal or disposal of, or exposure of persons to, hazardous materials in any form at the project site.

Designer is retained solely for preparation of design concepts only and shall not be responsible for proper sizing or strength of structural components or the mechanical or electrical requirements of the structure.

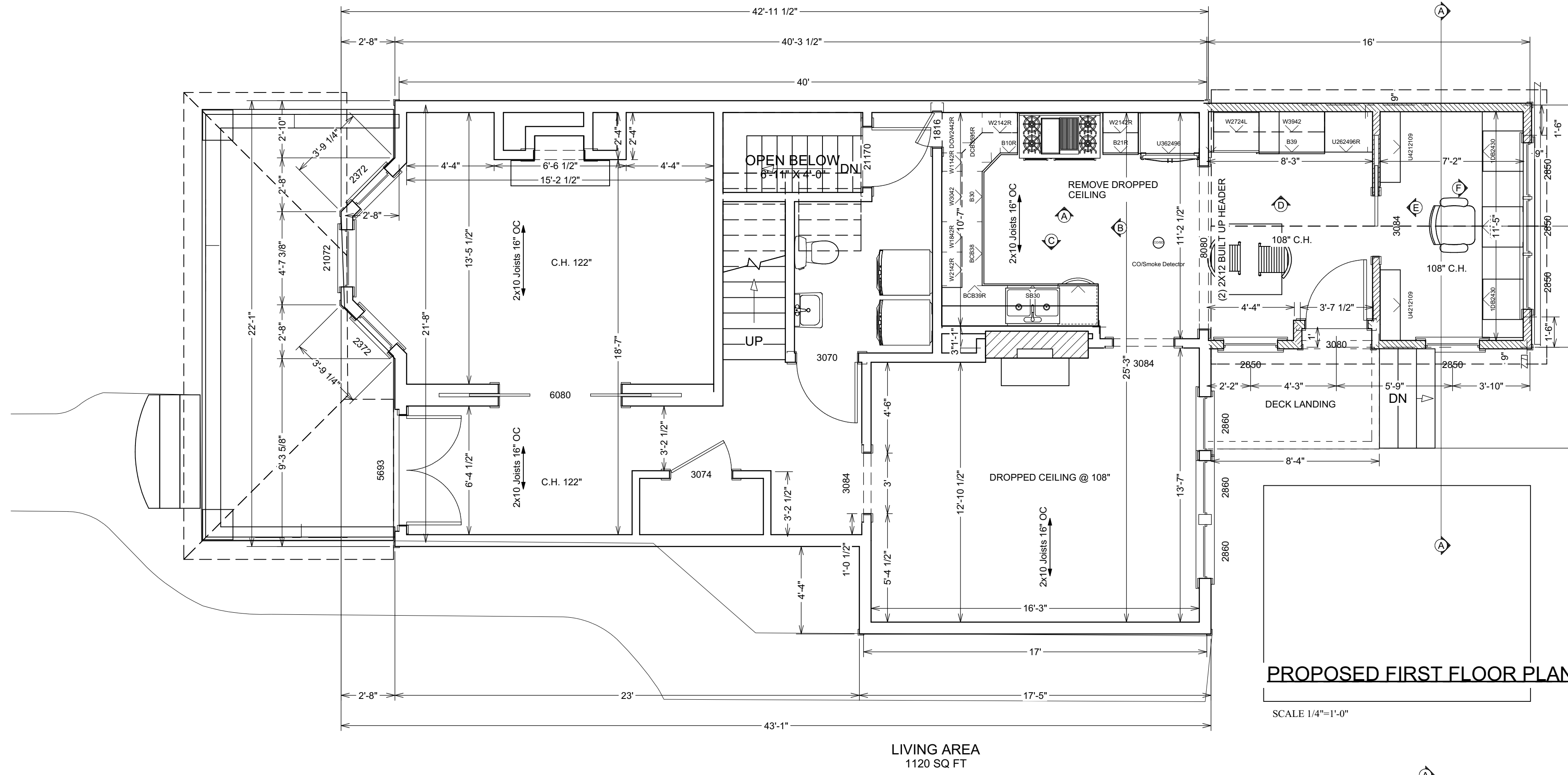
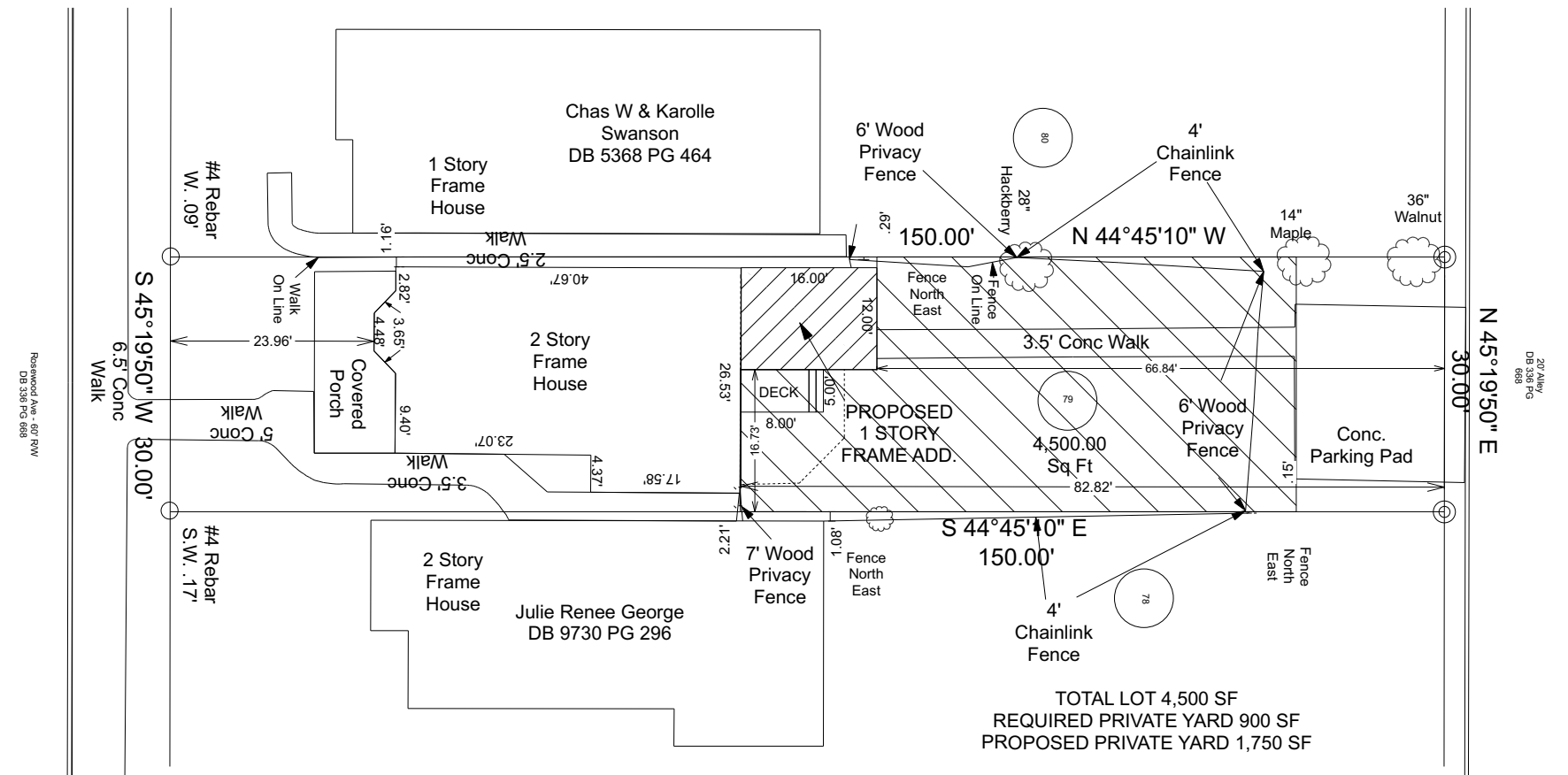

Land Development Report	
June 21, 2019 11:05 AM	
About: LDC	
Location	078800310000
Parcel ID:	91524
Parcel LRSN:	1623 ROSEWOOD AVE
Address:	
Zoning	RS
Form District:	TRADITIONAL NEIGHBORHOOD
Plan Certain #:	NONE
Proposed Subdivision Name:	NONE
Proposed Subdivision Docket #:	NONE
Current Subdivision Name:	NONE
Plat Book - Page:	NONE
Related Cases:	NONE
Special Review Districts	
Overlay District:	NO
Historic Preservation District:	NONE
National Register District:	HIGHLANDS
Urban Renewal:	NO
Enterprise Zone:	NO
System Development District:	NO
Historic Site:	YES
Environmental Constraints	
Flood Plain Area	
FEMA Floodplain Review Zone:	NO
FEMA Floodway Review Zone:	NO
Local Regulatory Floodplain Zone or Combined Sewer Floodplain Area:	NO
Local Regulatory Conveyance Zone:	NO
FEMA FIRM Panel:	2111C0043E
Protected Waterways	
Potential Wetland (Hydric Soil):	NO
Streams (Approximate):	NO
Surface Water (Approximate):	NO
Slopes & Soils	
Potential Steep Slope:	NO
Unstable Soil:	NO
Geology	
Karst Terrain:	YES
Sewer & Drainage	
MISD Property Service Connection:	YES
Sewer Recapture Fee Area:	NO
Services	
Municipality:	LOUISVILLE
Council District:	8
Fire Protection District:	LOUISVILLE #4
Urban Service District:	YES

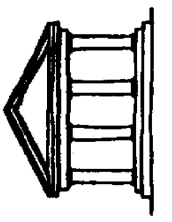

"It is understood and agreed that the Designer's Basic services under this agreement do not include project site visits, observation, or review of the Contractors' performance of any other construction phase services, and that such services will be provided by the Owner. The Owner assumes all responsibility for interpretation of the drawings and specifications and for construction observation and supervision, and waives any claims against the Designer that may be anyway connected thereto. In addition, the Owner agrees, to the fullest extent permitted by law to indemnify and hold the Designer harmless from any loss, claim, or cost, including reasonable attorneys' fees and costs of defense, arising or resulting from the performance of such services by other persons of entities and from any claims arising from modifications, clarifications, interpretations, adjustments or changes made to the drawings and specifications to reflect changed field or other conditions, except for claims arising from sole negligence or willful misconduct of the Designer."



PROPOSED LEFT SIDE ELEVATION

SCALE 1/4"=1'-0"



PROPOSED REAR ELEVATION

SCALE 1/4"=1'-0"

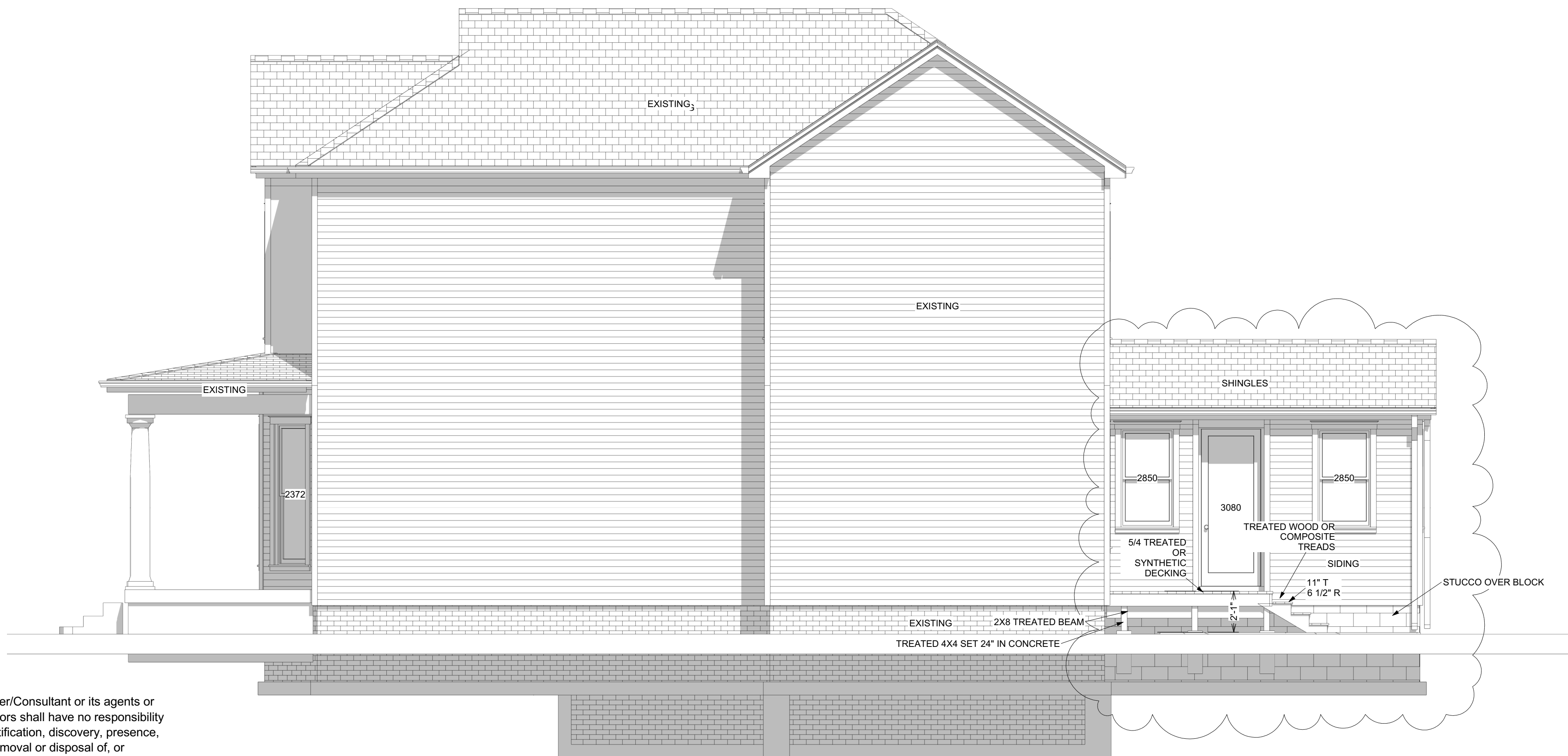

PROPOSED RIGHT SIDE ELEVATION

SCALE 1/4"=1'-0"

ONE LAYER 5/8" TYPE X GYPSUM WALL BOARD NAILED TO EACH SIDE OF 2X4 IN WOOD STUDS @ 16" O.C. WITH 6D COATED NAILS 7 IN. O.C. STAGGER JOISTS 24" EACH SIDE

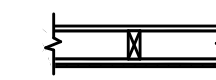

1 HOUR FIRE RATED EXTERIOR WALL

UL DES U303

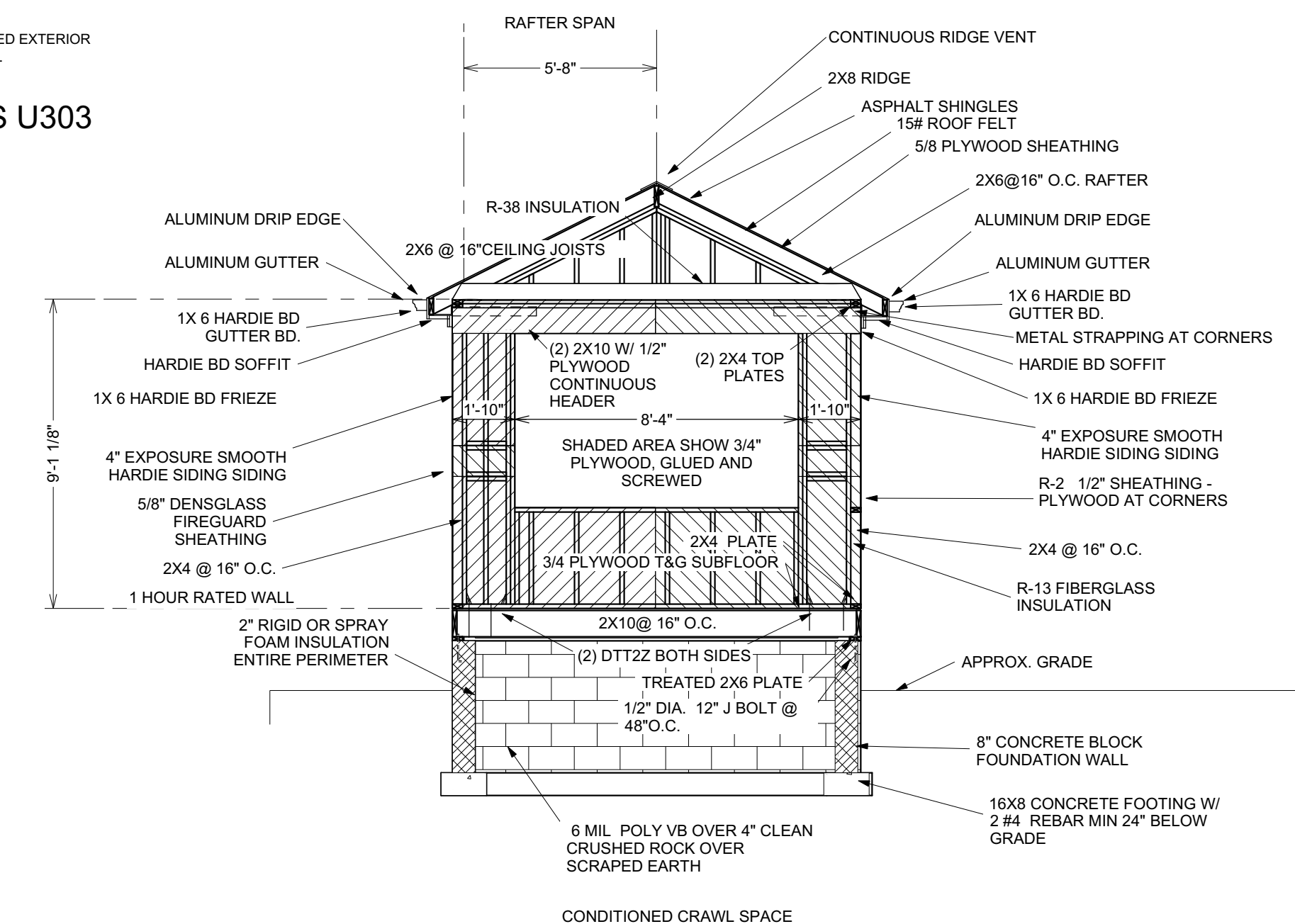

PROPOSED SECTION A-A

SCALE 1/4"=1'-0"

The Designer/Consultant or its agents or subcontractors shall have no responsibility for the identification, discovery, presence, handling, removal or disposal of, or exposure of persons to, hazardous materials in any form at the project site.

Designer is retained solely for preparation of design concepts only and shall not be responsible for proper sizing or strength of structural components or the mechanical or electrical requirements of the structure.

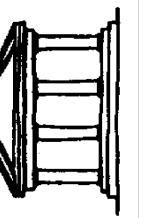

"It is understood and agreed that the Designer's Basic services under this agreement do not include project site visits, observation, or review of the Contractors' performance of any other construction phase services, and that such services will be provided by the Owner. The Owner assumes all responsibility for interpretation of the drawings and specifications and for construction observation and supervision, and waives any claims against the Designer that may be anyway connected thereto. In addition, the Owner agrees, to the fullest extent permitted by law to indemnify and hold the Designer harmless from any loss, claim, or cost, including reasonable attorneys' fees and costs of defense, arising or resulting from the performance of such services by other persons of entities and from any claims arising from modifications, clarifications, interpretations, adjustments or changes made to the drawings and specifications to reflect changed field or other conditions, except for claims arising from sole negligence or willful misconduct of the Designer."

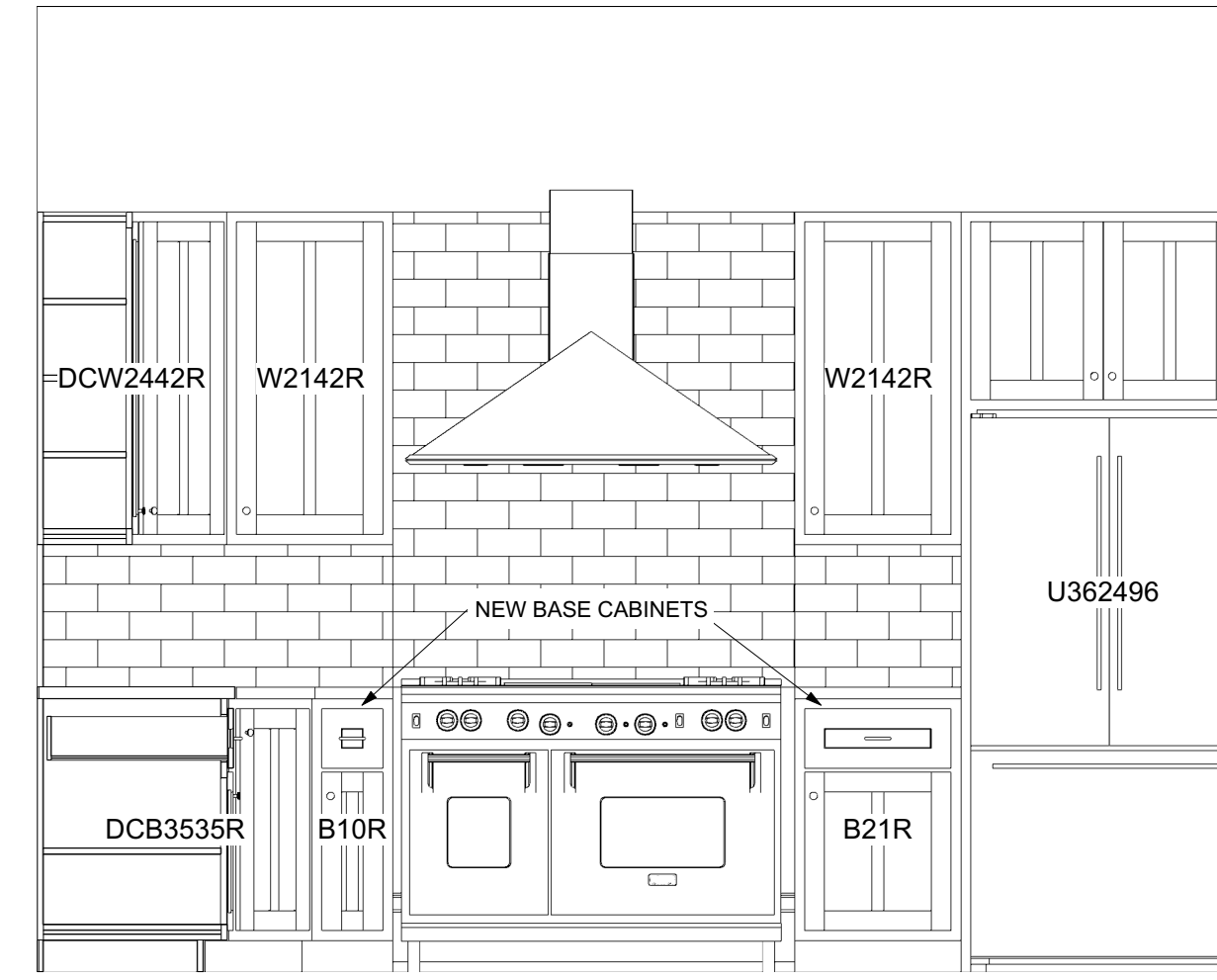

PROPOSED CABINET ELEVATION A

SCALE 1/2"=1'-0"

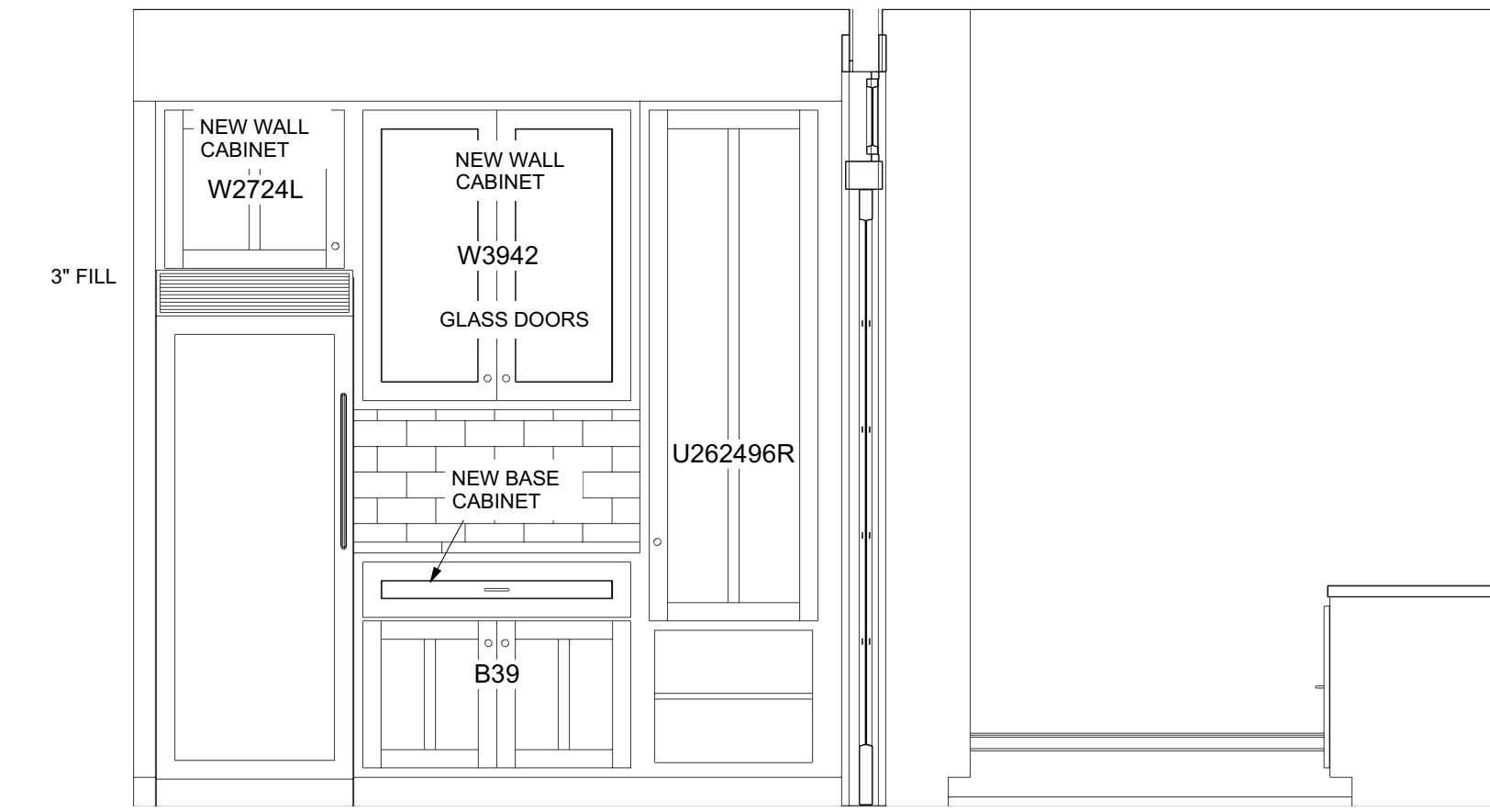

PROPOSED CABINET ELEVATION D

SCALE 1/2"=1'-0"

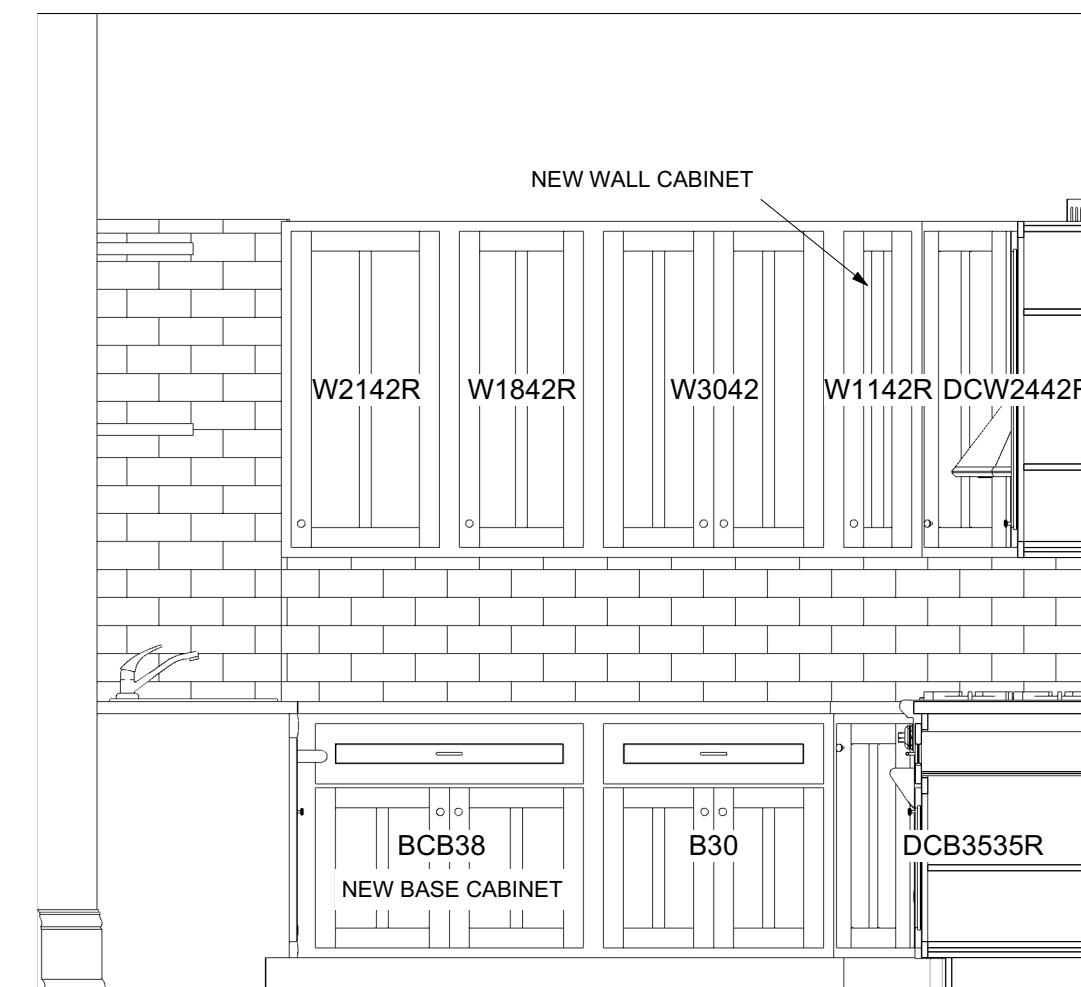

PROPOSED CABINET ELEVATION B

SCALE 1/2"=1'-0"

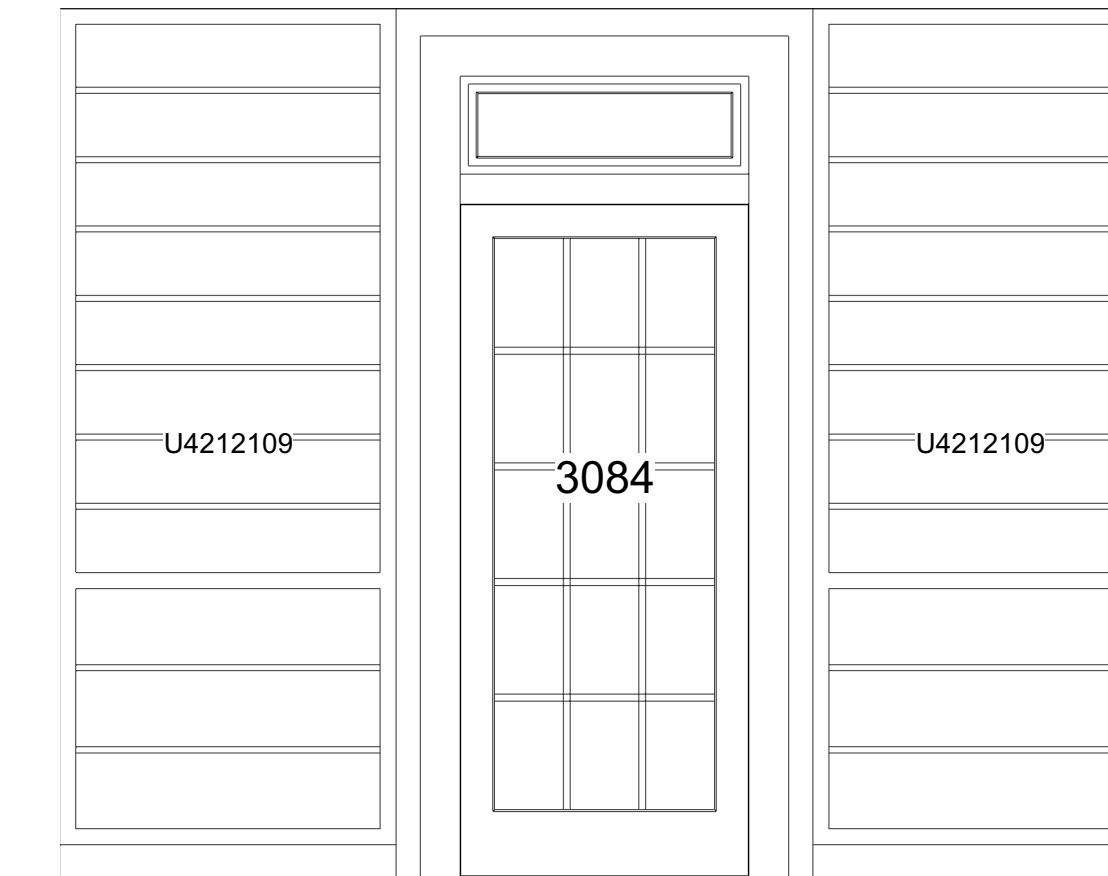

PROPOSED CABINET ELEVATION E

SCALE 1/2"=1'-0"



PROPOSED CABINET ELEVATION C

SCALE 1/2"=1'-0"

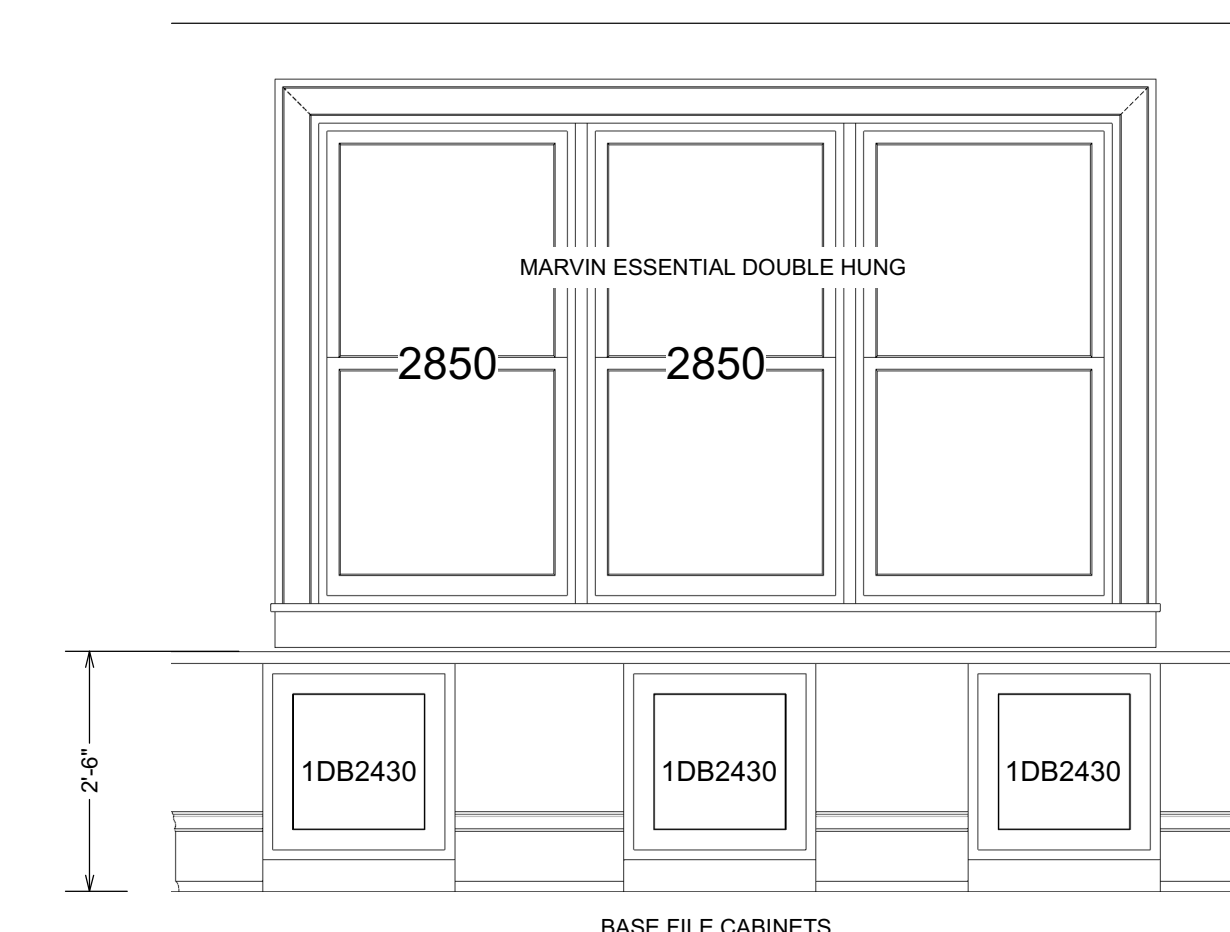

PROPOSED CABINET ELEVATION F

SCALE 1/2"=1'-0"

The Designer/Consultant or its agents or subcontractors shall have no responsibility for the identification, discovery, presence, handling, removal or disposal of, or exposure of persons to, hazardous materials in any form at the project site.

Designer is retained solely for preparation of design concepts only and shall not be responsible for proper sizing or strength of structural components or the mechanical or electrical requirements of the structure.

