

LIBERTY STREET 60' R/W

S 81°07'24" E
12.0'

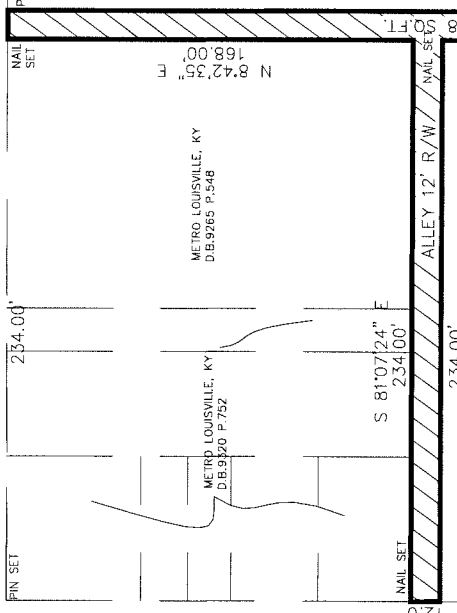

N 8°42'35" E

3RD STREET 60' R/W

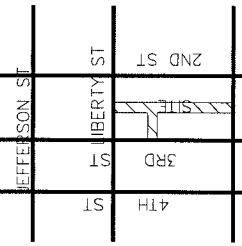

Location Map
N.T.S.

ZONED C-3
DOWNTOWN FORM DISTRICT
CORE BROADWAY OVERLAY
DISTRICT

2ND STREET R/W VARIES

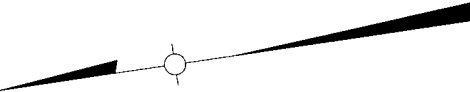

NOTE: RELATED CASE
PLAT BOOK 8 PAGE 28

S 28°02'59" E
17.23'
CUT SET

MUHAMMAD ALI BOULEVARD 60' R/W

N 80°57'25" W

S 59°35'04" W

LAND SURVEYOR'S CERTIFICATE

I hereby certify that this survey as depicted hereon was performed under my supervision and was conducted under the standards for survey as defined under KAR 201-18:150 and is a Urban/Rural Class Survey, with an unadjusted closure of 1 part in 32,500. This Survey was performed using random traverse method and has been adjusted using least method of closure. Unless noted otherwise, the survey monuments which have been set for this survey are 1/2 inch iron pins at a length of 18 inches with an identification cap stamped with the Professional Land Surveyor # 2747. The bearings as shown on this plat have been obtained to agree with second street per plans S 8°49'00" W.

C. Bruce Snook, PLS 2747
C. Bruce Snook
 4/09/15

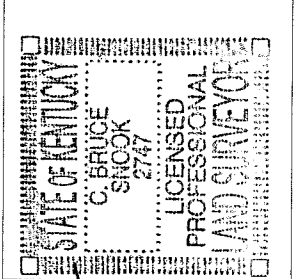

This property is not in a flood hazard area (ZONE X). This determination has been made by a personal review of flood map 2111C0025E dated 12-05-06.

Note: A title examination may reveal roads and easements of record not shown hereon.

Note: Alleys to be closed and consolidated with surrounding properties into a single parcel.

HDR

401 West Main Street, Suite 500
 Louisville, KY 40202
 PHONE (502)584-4118 FAX (502)589-3009

ALLEY CLOSING PLAT
 FOR

LOUISVILLE METRO GOVERNMENT
 444 S. 5TH STREET
 LOUISVILLE, KY. 40202



Date: 3-04-2015

15 STREETS/ABLE