

Louisville Metro Council City Agency Request
Neighborhood Development Fund (NDF)
 ■ **Capital Infrastructure Fund (CIF)**
Municipal Aid Program (MAP)
Paving Fund (PAV)

Primary Sponsor: Rick Blackwell

Amount: \$9,712.52 **Date:** 6/26/2019

Description of program/project including public purpose, additional funding sources, location of project/program and any external grantee(s):
 Installation of TARC bus stop improvements at two locations. Funding is an 80/20 match with ATRC. Terry Road & Greenbelt road will have new TARC shelter, trash receptacle, sidewalk extension and boarding area. District 12 portion is 20% - \$5,870.11. 6001 Cane Run Road includes installation of new pad, sidewalk, shelter, and trash receptacle. District 12 portion is \$3,842.41.

City Agency: Public Works
Contact Person: Mojgan Taghizadeh
Agency Phone: 502.574.3873

I have reviewed this request for an expenditure of city tax dollars, and have determined the funds will be used for a public purpose and have the attached documentation from the receiving department concerning the project/expenditure.

12		\$9,712.52	Jun 26, 2019
District #	Council Member Signature	Amount	Date

Approved by: _____
 Appropriations Committee Chairman Date

Clerk's Office & OMB Use Only:

Request Amount: _____ Amended Amount: _____

Reference #: _____ To OMB: _____

Budget Revision #: _____

Account #: _____

To Project Manager: _____ Completion Date: _____

Actual Cost: _____ Funds Returned: _____

NDF, CIF, MAP OR PAV INTERAGENCY CHECKLIST

Interagency Name: Metro Public Works	
Program/Project Name: TARC Bus Stop Improvements at Terry & Grandel Blvd and 6001 Cane Run	
	Yes/No/NA
Request Form: Is the Request Signed by all Council Member(s) Appropriating Funding?	Yes
Request Form: If matching funds are to be used, are they disclosed with account numbers in the request form description?	NA
Request Form: If matching funds are to be used, does the amount of the request exclude the matching fund amount?	NA
Request Form: If other funds are to be used for this project, are they disclosed with account numbers in the request form description?	NA
Funding Source: If CIF is being requested, does Metro Louisville own/will own the real estate, building or equipment? If not, the funding source is probably NDF.	Yes
Funding Source: If CIF is being requested, does the project have a useful life of more than one year? If not, the funding source is probably NDF.	Yes
Ordinance Required: Is the NDF request to a Metro Agency greater than \$5,000? If so, an ordinance is required.	NA
Ordinance Required: Is the request a transfer from NDF to cost center? If so, is the amount given for the fiscal year \$25,000 or less?	NA
Supporting Documentation: Does the attachment include a valid estimate and description of cost?	Yes

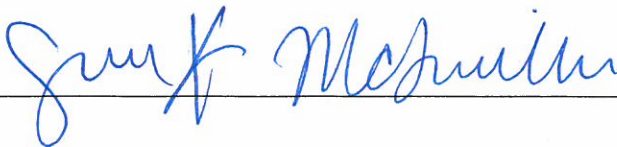
Submitted by: 

Date: 6/26/19

Wolverine Worldwide - Bus Shelter Pad DRAFT

BUS STOPS

DESCRIPTIONS

LENGTH WIDTH UNIT PRICE

COST

Stop #1

6001 Cane Run Rd. @ Wolverine Worldwide

Shelter Pad (10 x 24)	10	24	105	\$	2,800.00
Sidewalk	40	5	75	\$	1,666.67
Boarding Area	20	10	105	\$	2,333.33
Shelter Cost (\$10,000 by others)					
Trash Receptacle	1		1850	\$	1,850.00
Seeding	100	5	6.5	\$	361.11
12" ADS Pipe	15		79	\$	1,185.00
Pipe Headwalls	2		400	\$	800.00
Backfill & grading (CY)	80		47	\$	3,760.00
Survey	5		170	\$	850.00
Mobilization	1		700	\$	700.00
Maintenance of Traffic	5		80	\$	400.00
Subtotal =					\$ 16,706.11

Contingencies

Total = \$ 2,505.92
\$ 19,212.03

District 12 (20%) =
TARC (80%) =

\$ 3,842.41
\$ 15,369.62
Total = **\$ 19,212.03**

6/25/2019

Districts 12 - Bus Shelter Improvement Grandel Farms - DRAFT

<u>BUS STOPS</u>	<u>DESCRIPTIONS</u>	<u>LENGTH</u>	<u>WIDTH</u>	<u>UNIT PRICE</u>	<u>COST</u>
Grandel Farms					
	New Bus Shelter				
	Shelter Pad / Boarding Area	20	20	112	\$ 4,977.78
	Sidewalk Extension	140	5	75	\$ 5,833.33
	Sidewalk Replacement	20	5	88	\$ 977.78
	Relocate Existing Sign	1		400	\$ 400.00
	Header Curb	55		37	\$ 2,035.00
	Trash Receptacle - Victor Stanley	1		1785	\$ 1,785.00
	Shelter Cost (\$10,000 - by Others)			10,000	
	Straw Blanket Protection	150	10	6.5	\$ 1,083.33
	Topsoil	40		47	\$ 1,880.00
	Mobilization	1		700	\$ 700.00
	Engineering Plans	1		5000	\$ 5,000.00
	Maintenance of Traffic	10		85	\$ 850.00
				Subtotal =	\$ 25,522.22
	Contingencies (15%)				\$ 3,828.33
				Subtotal =	\$ 29,350.56
				TARC (80%)	\$ 23,480.44
				District 12 (20%)	\$ 5,870.11

6/25/2019



TRANSIT AUTHORITY
OF RIVER CITY

HJR



VICINITY MAP

Contract Drawings For

Terry Road & Grandel Blvd. Sidewalk & Bus Stop Improvements

General / Civil

Project No.
10162442

Louisville, KY
June 2019

INDEX OF DRAWINGS

- GENERAL
- GEN1 COVER
- GEN2 GENERAL NOTES, UNIT INFORMATION, AND LEGEND
- CIVIL
- CIV1 SITE LAYOUT PLAN
- CIV2 PROPOSED STREET
- CIV3 SIDEWALK AND BUS STOP
- CIV4 CONSTRUCTION DETAILS AND GENERAL SUMMARY

CIVIL MAPPING SYMBOLOLOGY

EASEMENT SLOPE (OUT) EASEMENT SLOPE (IN) EASEMENT SLOPE RIGHT ARROW RIGHT EASEMENT SLOPE LEFT ARROW LEFT SPOT ELEVATION/POINT # SURVEY BENCHMARK SURVEY CONTROL POINT HORIZONTAL CONTROL POINT VERTICAL CONTROL POINT SECTION CORNER MONUMENT SECTION CORNER NO MONUMENT IDENTIFICATION AND APPROXIMATE LOCATION OF SOIL TEST HOLE TEST PIT SOIL BORING BURY FLOW ARROW WATER LEVEL IN SECTION/PROFILE TIDE GAUGE EXISTING UTILITY POLE BOUNDARY EXTERNAL UTILITY JUNCTION BOX INTERSTATE HIGHWAY SYMBOL US HIGHWAY SYMBOL STATE HIGHWAY SYMBOL HW DIST OUT CHECK TEMPORARY EASEMENT TRAP PRETOMETER RAIL SPAUL RAIL SWITCH SCAN TREE TRESDLE TRAFFIC AW WITH CARD READER TRAFFIC AW MECHANICAL SIGN	CULVERT CLUTTER FOR SWALES (WITH CLUTTER SHOWN BETWEEN SYMBOLS) FIRE HYDRANT FUEL OIL METER FUEL OIL MANHOLE FUEL OIL VAULT GREASE TRAP DRIFT CHAMBER HEADWALL INDUSTRIAL WASTE WATER METER INDUSTRIAL WASTE WATER MANHOLE NATURAL GAS METER NATURAL GAS RECEIVER NATURAL GAS TRAP NATURAL GAS LINE VAULT WELDING WELL POST INDICATOR VALVE PUMP STATION SANITARY MANHOLE SEPTIC TANK TANK BELOW GROUND TANK HORIZONTAL ABOVE GROUND TANK VERTICAL ABOVE GROUND	STORM CATCH BASIN STORM ROUND CATCH BASIN STORM DRAINAGE MANHOLE WATER/AIR VENT WATER BACKFLOW PREVENTER WATER BLOWOFF WATER METER WATER SHUTOFF WATER SOFTENER WATER VALVE VALVE	PERF-LINE 3-LINED PERF-LINE UTILITY/BUILDING STRUCTURE RAILROAD CONTOUR BOTTOM OF DITCH PROPRIETARY LINE CRESTED LIMITS OF CONSTRUCTION RIM EXISTING CONTOUR (UNKN) EXISTING CONTOUR w/ELEVATION (UNKN) EXISTING FENCE EXISTING VEGETATION/BRUSH LINE FENCE - BARB WIRE FENCE - CHAIN LINK FENCE - FIELD FENCE - OTHER FENCE - WOOD FENCE - WOOD WIRE FLOOD LIMIT (50 YEAR) FLOOD LIMIT (25 YEAR) FLOOD LIMIT (100 YEAR) FLOOD LIMIT (500 YEAR) HIGHWAY CENTERLINE LEVEL TOP NEW CONTOUR (UNKN) NEW CONTOUR (UNKN) ROCK BENCH SALT FLUCT TOP OF SLOPE TIP OF SLOPE	FIBER OPTIC FUEL OIL NATURAL GAS INDUSTRIAL WASTE WATER SANITARY SEWER STORM SEWER DOMESTIC WATER DOMESTIC WATER NON-POTABLE
--	---	---	---	---



PROJECT NUMBER	1215242
PROJECT NAME	TRANSIT AUTHORITY OF RIVER CITY
PROJECT LOCATION	TERRY ROAD & GRANDELE BOULEVARD
PROJECT DATE	12/15/24
PROJECT DESCRIPTION	

TRANSIT AUTHORITY OF RIVER CITY
TERRY ROAD & GRANDELE BOULEVARD
LOUISVILLE, KY

GENERAL NOTES AND LEGEND
GENERAL NOTES
1. THIS IS A STANDARD CIVIL SYMBOLOLOGY SHEET. ALL SYMBOLS ARE NOT NECESSARILY USED ON THIS PROJECT.
2. SCHEMATIC OR 3-D MODEL OF WORK IS REQUIRED TO INDICATE EXISTING HIGH-RIGHT SELECTED TRADE WORK. REFER TO CONTEXT OF EACH SHEET FOR USAGE.
3. CONSULT SPECIFICATIONS FOR EXISTING STANDARDS UNLESS OTHERWISE NOTED.
4. DESIGN, CONSTRUCTION AND FINISHING SPECIFICATIONS PER USG DETALS.
5. RESPONSIBILITY IS RESPONSIBLE FOR OBTAINING EXISTING RECORD DRAWINGS FROM THE RECORD DRAWING ARCHIVE.



GENERAL NOTES AND LEGEND
SHEET G-02



LEGEND

---	EXISTING MAJOR CONTOUR
---	EXISTING MINOR CONTOUR
---	DISTURB LIMITS
---	PROPOSED SPOT ELEVATION
---	MATCH EXISTING ELEVATION
---	STONE BAC HALF PROTECTION

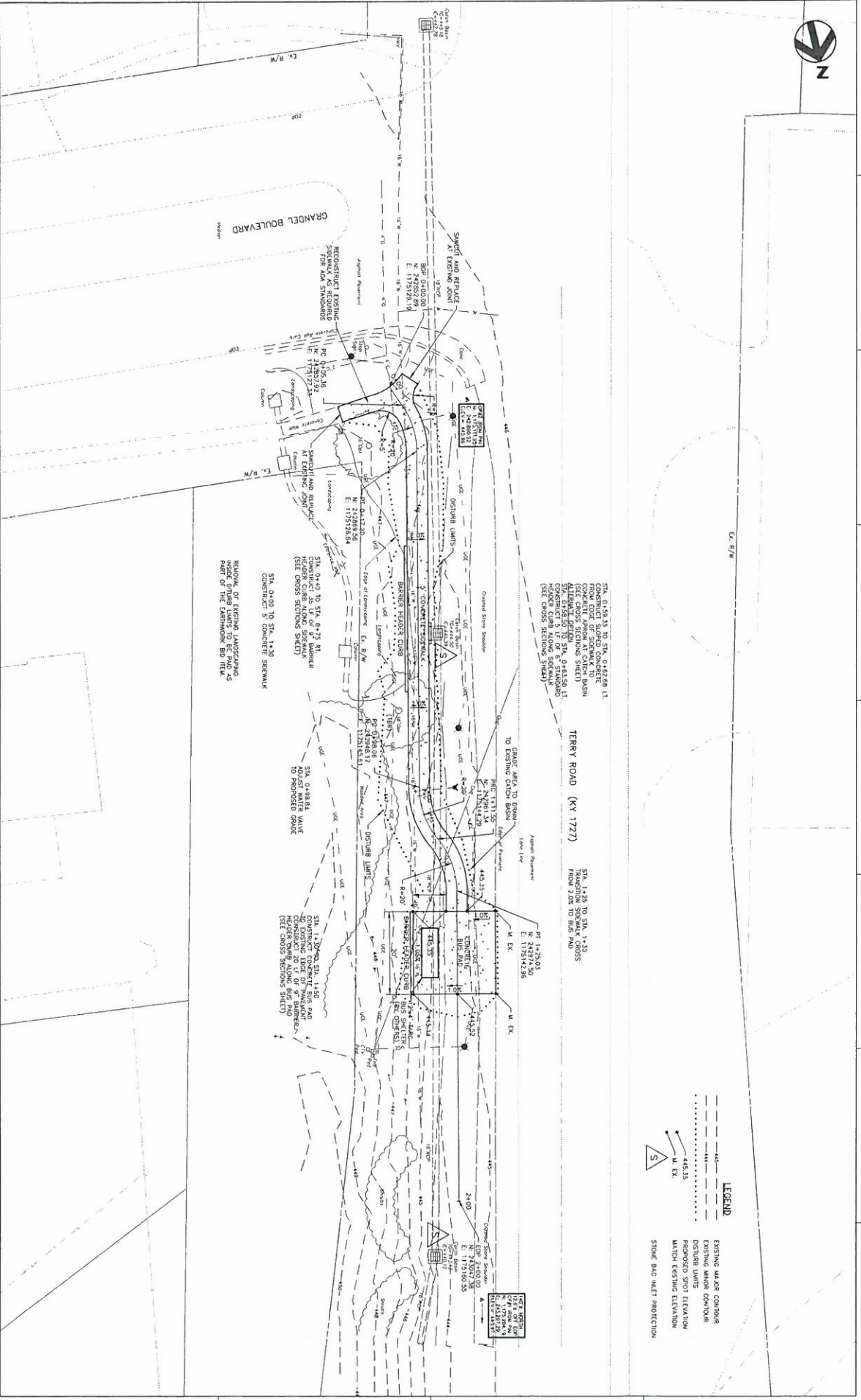

DATE	DESCRIPTION
10/15/24	PROJECT NUMBER

PROJECT MANAGER	WATSON, K. KERRAN
DESIGNED BY	WATSON, K. KERRAN
CHECKED BY	DAVID C.
PROJECT NUMBER	10151242

TRANSIT AUTHORITY OF RIVER CITY
TERRY ROAD & GRANDEL BOULEVARD
LOUISVILLE, KY

CIVIL
SITE LAYOUT PLAN

MEASURE 10021.049
SCALE 1" = 10'

SHEET C-01



ISSUE DATE	DESCRIPTION	PROJECT NUMBER
		101242

PROJECT MANAGER	DESIGNED BY
MATTHEW R. JEROME	MATTHEW R. JEROME
CHECKED BY	DATE
KELLY S. MURPHY	

TRANSIT AUTHORITY OF RIVER CITY
TERRY ROAD & GRANDEL BOULEVARD
LOUISVILLE, KY



FILENAME: 100202.dwg
SCALE: 1" = 10'

SHEET
C-02

CIVIL
PROFILE SHEET

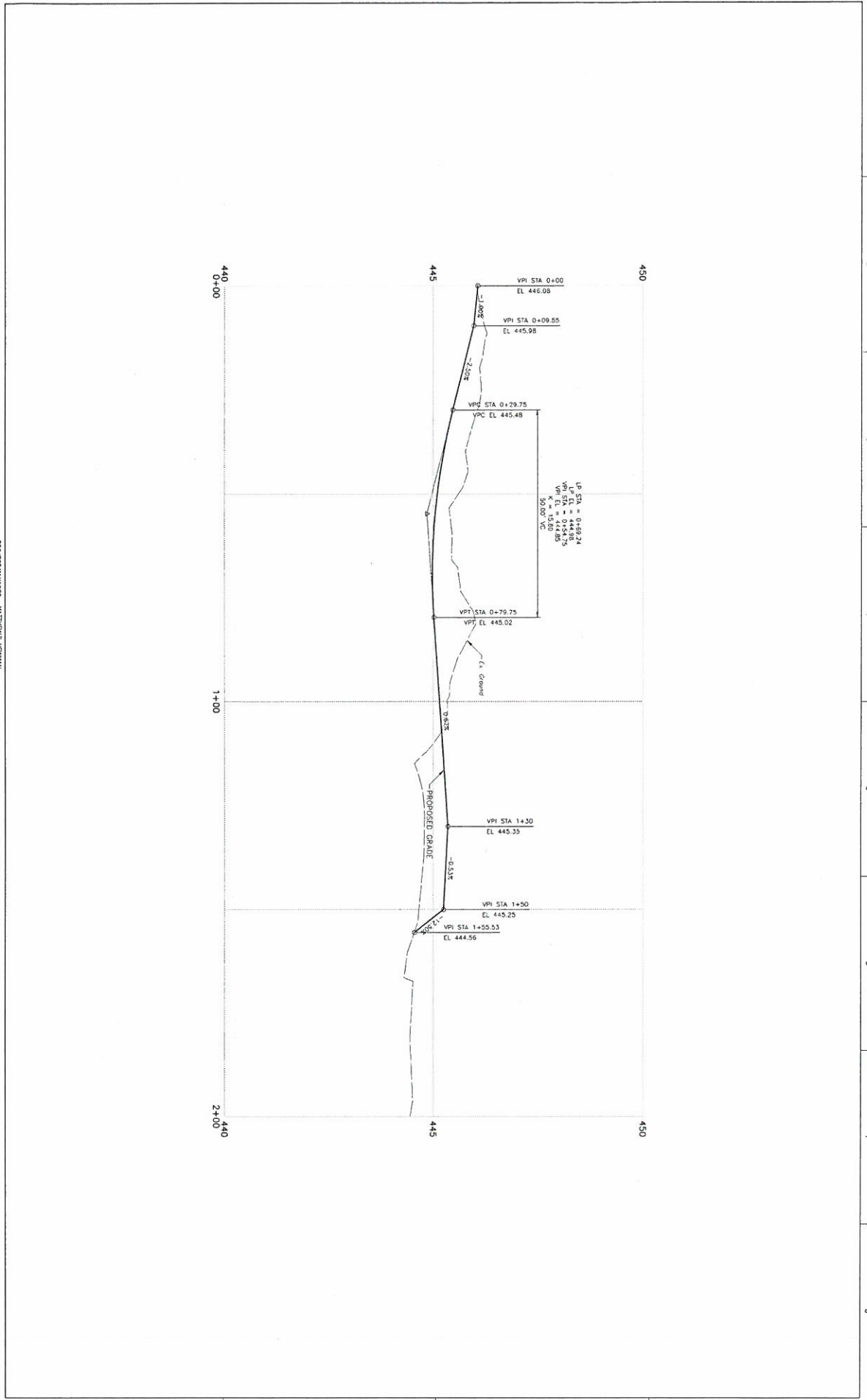



PROJECT MANAGER	MATTIOWA, KERNAN
DESIGNER	MULTIPLY, KERNAN
DRAWN BY	KELLY & ANDER
CHECKED BY	KELLY & ANDER
PROJECT NUMBER	103242

TRANSIT AUTHORITY OF RIVER CITY
TERRY ROAD & GRANDEL BOULEVARD
LOUISVILLE, KY

CIVIL
CROSS SECTIONS SHEET



SHEET
C-03

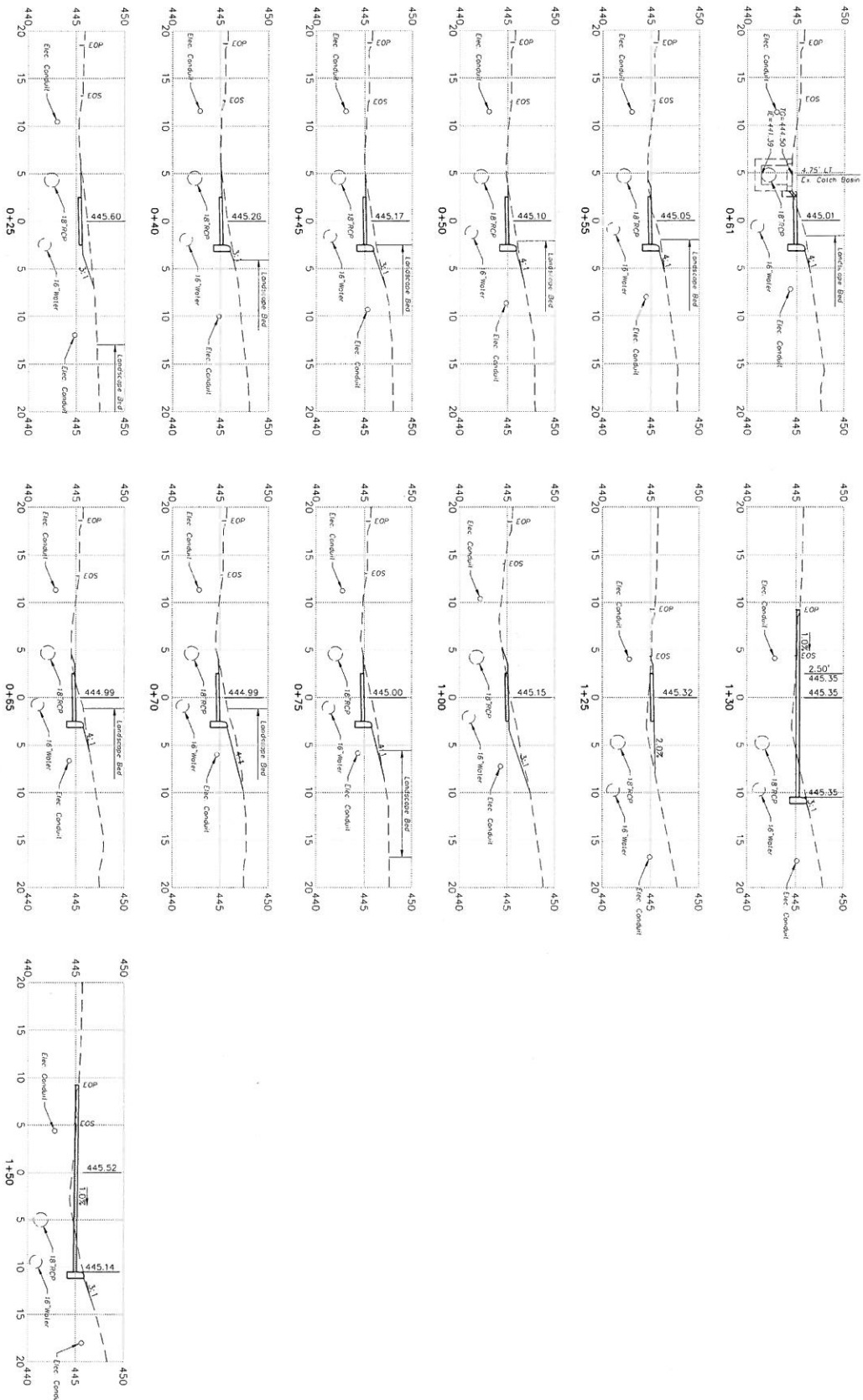

1 2 3 4 5 6 7 8 9

A B C D

STANDARD DRAWINGS

MSD STANDARD DRAWINGS

STOCK BAG MULTI PROTECTION E7-03-02

KYTC STANDARD DRAWINGS

STANDARD HEADER CURB R9M-100-10
 BARBER HEADER CURB R9M-100-10

GENERAL SUMMARY			
ITEM NO.	DESCRIPTION	QTY	UNIT
1	REMOVE CONCRETE SIDEWALK (4)	9	SY
2	NEW CONCRETE SIDEWALK (4)	71	SY
3	NEW CONCRETE BUS PAD	44	SY
4	BARBER HEADER CURB	55	LF
5	EARTHWORK	28	CY
6	SAW CUTTING	2	LF
7	STONE BAG MULTI PROTECTION	2	EA
8	STANDARD HEADER CURB INSTALL	1	EA
9	WATER CURB (ADJUSTMENT)	1	EA
10	TREE REMOVAL	1	EA
11	SEED AND PROTECT	106	SY
12	STANDARD HEADER CURB (2)	5	LF
13			
14			
15			
16			
17			
18			
19			
20			
21			
22			
23			

FOR INFORMATIONAL USE ONLY. CONTRACTOR IS RESPONSIBLE FOR OWN QUANTITY TAKE-OFF.

GENERAL NOTES

1. ALL CONSTRUCTION WILL CONFORM TO KYTC SPECIFICATIONS UNLESS OTHERWISE NOTED.
2. ALTERNATE END ITEM.

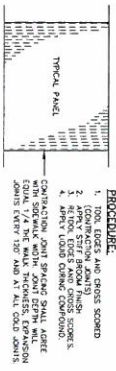

SIDEWALK FINISHING DETAIL

- PROCEDURE:
1. TOOL EDGES AND CROSS SCORED.
 2. APPLY STIFF BRUSH FINISH.
 3. APPLY STIFF BRUSH FINISH.
 4. APPLY LOAD CURING COMPOUND.
- CONSTRUCTION JOINT SPACING SHALL ACCORD WITH LOCAL AND STATE DEPT. OF TRANSPORTATION AND SHALL BE AT ALL JOINTS EVERY 100' AND AT ALL CURB JOINTS.

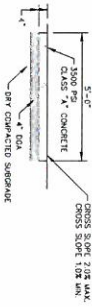

CONCRETE SIDEWALK DETAIL

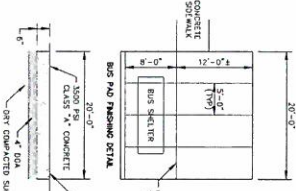

- PROCEDURE:
1. TOOL EDGES AND CROSS SCORED.
 2. APPLY STIFF BRUSH FINISH.
 3. APPLY STIFF BRUSH FINISH.
 4. APPLY LOAD CURING COMPOUND.
- CONSTRUCTION JOINT JOINT DEPTH WILL EQUAL 1/2" THE PAD THICKNESS.

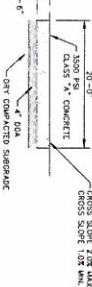

CONCRETE BUS PAD DETAIL

DATE	DESCRIPTION	PROJECT NUMBER
		183242

PROJECT MANAGER	WATSON R. HENNING
DESIGNED BY	WATSON R. HENNING
DRAWN BY	WILLIAM R. KIRKMAN
QA/QC	KELLY R. NEVILL



TRANSIT AUTHORITY OF RIVER CITY
 TERRY ROAD & GRANDEL BOULEVARD
 LOUISVILLE, KY

McQuillen, Liz

From: Adams, Mark <madams@ridetarc.org>
Sent: Tuesday, June 25, 2019 7:54 PM
To: McQuillen, Liz
Cc: Blackwell, Rick; Tackett, Danielle
Subject: RE: Bus Stop Shelter Request - Terry Road @ Grandel Farms / Wolverine Worldwide
Attachments: Bus Shelter Improvement - Grandel Farms (6-25-19).xls; Wolverine Worldwide - Shelter Pad (6-25-19).xls

CAUTION: This email came from outside of Louisville Metro. Do not click links or open attachments unless you recognize the sender and know the content is safe

Hi Liz – I just sent you a copy of the email to Wolverine Worldwide. This Riverport Company reached out to us about the need for a shelter.

At that time we were unable to commit because of other projects. We are now ready to move forward and I have asked Wolverine Worldwide if the shelter is still being requested by them.

Assuming we will move forward with both projects the, District 12 match would be as follows:

- Grandel Farms – District 12 / 20% match = \$5,870
- Wolverine Worldwide – District 12 / 20% match = \$3,842

Total match = \$ 9,712

Thanks,



Mark Adams, P.E.
madams@ridetarc.org

TARC Planning Department
1000 W. Broadway | Louisville, KY 40203
P 502-561-5109 / Cell 502-303-2926 | www.ridetarc.org
#WeMoveTheCity

From: McQuillen, Liz [mailto:Liz.McQuillen@louisvilleky.gov]
Sent: Tuesday, June 25, 2019 8:51 AM
To: Adams, Mark; Tackett, Danielle
Cc: Rick Blackwell (Dist. 12)
Subject: RE: Bus Stop Shelter Request - Terry Road @ Grandel Farms

Good Morning Mark –

So our District 12 cost would be \$5,870.11, correct? Let me check with Councilman Blackwell to confirm he still wants to fund.

Thank you,
Liz McQuillen



Liz McQuillen | Legislative Aide
Office of Councilman Rick Blackwell
601 W. Jefferson Street | Louisville, KY 40202
p: (502) 574-1112 f: (502) 574-3363
www.RickBlackwell.com

From: Adams, Mark <madams@ridetarc.org>
Sent: Tuesday, June 25, 2019 7:18 AM
To: Tackett, Danielle <Danielle.Tackett@louisvilleky.gov>; McQuillen, Liz <Liz.McQuillen@louisvilleky.gov>
Cc: Blackwell, Rick <Rick.Blackwell@louisvilleky.gov>
Subject: RE: Bus Stop Shelter Request - Terry Road @ Grandel Farms

CAUTION: This email came from outside of Louisville Metro. Do not click links or open attachments unless you recognize the sender and know the content is safe

Hello Danielle / Liz – I have just updated the cost estimate for our Grandel Farms shelter improvement.

I just want to make sure you are still able to cover the 20%. I have another shelter request I'll send over later today.

Thanks,
Mark

From: Adams, Mark
Sent: Tuesday, June 25, 2019 6:54 AM
To: 'Joseph Lamkin'
Cc: Rick Blackwell (Dist. 12); 'Tackett, Danielle (Danielle.Tackett@louisvilleky.gov)'; 'Liz McQuillen'; Copic, Aida
Subject: RE: Bus Stop Shelter Request - Terry Road @ Grandel Farms

Hello Mr. Lamkin – Good talking to you last week. The Contractor will be starting construction this week and the actual shelter installation will be later this year.

Thanks again,
Mark

From: Adams, Mark
Sent: Thursday, April 05, 2018 9:31 AM
To: 'Joseph Lamkin'
Cc: Rick Blackwell (Dist. 12); Tackett, Danielle (Danielle.Tackett@louisvilleky.gov); Liz McQuillen; Copic, Aida
Subject: Bus Stop Shelter Request - Terry Road @ Grandel Farms

Hi Mr. Lampkin - It was good meeting you on-site as well yesterday. I will work on a cost estimate and the proposed schedule.

I appreciate the Board's willingness to empty the trash receptacle and to keep the shelter clean. TARC is able to provide cleaning on a weekly basis, but we have found that is normally not sufficient.

Thanks again,
Mark

-----Original Message-----

From: Joseph Lamkin [<mailto:joetwood@twc.com>]
Sent: Wednesday, April 04, 2018 5:54 PM
To: Adams, Mark
Subject: Bus stop shelter

Mr. Mark Adams P.E.

Mark it was a pleasure meeting with you this morning. We are looking forward to working with you on our new shelter. If I can be of any help please do not hesitate to give me a call.

Joseph Terry Lamkin, Board member of Grandel Farms Residents Association

Mob. Phone (502) 551-6570

Home Phone (502) 447-6483

Thanks! Joe Lamkin

From: Adams, Mark
Sent: Thursday, March 22, 2018 2:53 PM
To: Copic, Aida
Cc: Tackett, Danielle (Danielle.Tackett@louisvilleky.gov); Rick Blackwell (Dist. 12); Liz McQuillen
Subject: Grandel Farms Neighborhood - Shelter Request

Hello Aida – I have been in contact with Danielle @ CM Blackwell's about this same location. I have project meeting with the HOA President next Wednesday @ 10:00. They would like a shelter similar the one we installed @ PRP High School.

We can make this work, but we'll need to work out the cost of an additional open shelter, sidewalk extension and boarding area.

I'll know more after meeting on site.

Thanks,
Mark

From: Tackett, Danielle [<mailto:Danielle.Tackett@louisvilleky.gov>]
Sent: Wednesday, February 28, 2018 2:28 PM
To: Adams, Mark
Subject: RE: Grandel Farms Tarc Stop Shelter

Hello Mark,

I believe that is the correct location, however Mrs. Lampkin with the neighborhood board would be able to give a definitive answer. Her number is (502) 447-6483. The association can also be reached by email at Roehrig@bellsouth.net or Gfrabod@gmail.com. Thank you for your help!

Thank you,

Danielle Tackett



Danielle Tackett | Staff Helper
Office of Councilman Rick Blackwell
601 W. Jefferson Street | Louisville, KY 40202
p: (502) 574-1112 f: (502) 574-3363

www.RickBlackwell.com

From: Adams, Mark [<mailto:madams@ridetarc.org>]
Sent: Wednesday, February 28, 2018 9:12 AM
To: Tackett, Danielle
Subject: RE: Grandel Farms Tarc Stop Shelter

Hi Danielle – Is this the location CM Blackwell is requesting? I will need to inspect the site and get back with you.

Please send me the contact name and number for the Grandel Farms Neighborhood Board President.

Thanks,
Mark

From: Tackett, Danielle [<mailto:Danielle.Tackett@louisvilleky.gov>]
Sent: Wednesday, February 21, 2018 2:46 PM
To: Adams, Mark
Cc: Tackett, Danielle
Subject: Grandel Farms Tarc Stop Shelter

Good afternoon,

Councilman Blackwell attended the most recent Grandel Farms neighborhood board meeting where they expressed a desire to add a shelter to their existing TARC stop northeast of Terry Rd. and Grandel Blvd intersection. Previously, Councilman Blackwell helped add one in front of PRP and the cost was split 80-20. Would this be possible? Please let me know any information you may have concerning this potential project.

Thank you,
Danielle Tackett



Danielle Tackett | Staff Helper
Office of Councilman Rick Blackwell
601 W. Jefferson Street | Louisville, KY 40202
p: (502) 574-1112 f: (502) 574-3363

www.RickBlackwell.com

From: Copic, Aida
Sent: Wednesday, March 21, 2018 9:37 PM
To: Adams, Mark
Subject: Fw: Benches/ trash receptacles