

Legal Description for Site Plan for 4011 Fern Valley Road

Beginning at a point in the northerly right to way line of Fern Valley Road, thence N89°58'00" W 134 feet; thence N 73°24'00"W 22.42 feet; thence N 00°31'00"W 247.93 feet; thence S 89°58'00" E 155.42 feet; thence S 00°31'00" E 254.32 feet being the same property conveyed in DB 9151 PG 928 in the Office of the clerk of Jefferson County, Kentucky

RECEIVED

JUL 27 2015

PLANNING &
DESIGN SERVICES

*Legal & survey
match
to office
JRW*

14201E1058

NOTE: This is not a survey. This is a proposed location only, no corners have been found / set or checked.

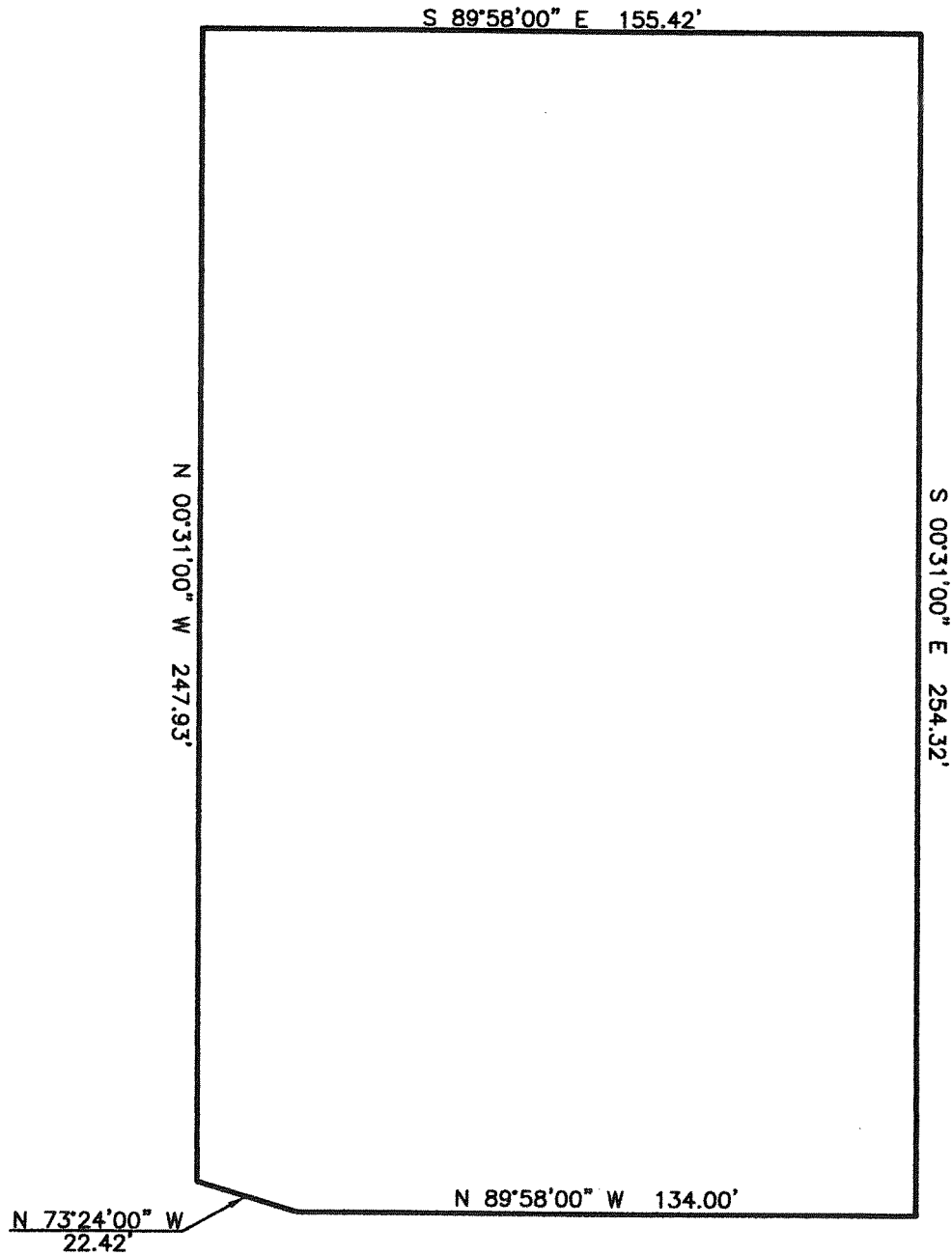

Fern Valley Road

RECEIVED
JUL 27 2015
PLANNING &
DESIGN SERVICES

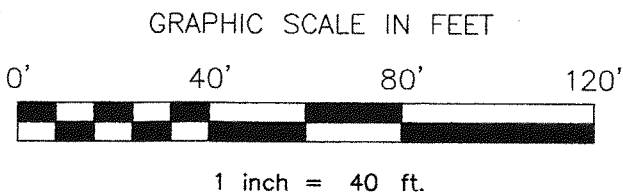

Metes and Bounds Exhibit 4011 Fern Valley Road Louisville, KY 40219 D.B. 9151 Pg. 928 Parcel ID: 063302890000 <i>This is not a boundary survey, and is not intended for land transfer</i>	
<i>No Stamp Required</i>	CARDINAL SURVEYING 9009 Preston Highway Louisville, Kentucky 40219 Phone (502) 966-3446 www.cardinalsurveyingservices.com
	Drawn by: BKF Date: 07/27/2015 Scale: 1" = 40' Sheet 1 of 1

1420ME1058