

CIF, NDF, MAP OR PAV INTERAGENCY CHECKLIST

Interagency Name: Public Works

Program/Project Name: Sign Fabrication and Installation

	Yes/No/NA
Request Form: Is the Request Signed by all Council Member(s) Appropriating Funding?	Yes
Request Form: If matching funds are to be used, are they disclosed with account numbers in the request form description?	NA
Request Form: If matching funds are to be used, does the amount of the request exclude the matching fund amount?	NA
Request Form: If other funds are to be used for this project, are they disclosed with account numbers in the request form description?	NA
Funding Source: If CIF is being requested, does Metro Louisville own/will own the real estate, building or equipment? If not, the funding source is probably NDF.	Yes
Funding Source: If CIF is being requested, does the project have a useful life of more than one year? If not, the funding source is probably NDF.	Yes
Ordinance Required: Is the NDF request to a Metro Agency greater than \$5,000? If so, an ordinance is required.	NA
Ordinance Required: Is the request a transfer from NDF to cost center? If so, is the amount given for the fiscal year \$25,000 or less?	NA
Supporting Documentation: Does the attachment include a valid estimate and description of cost?	Yes

Prepared by:

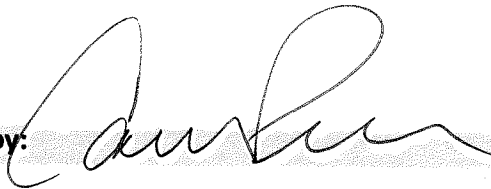

Date:

September 22, 2015

Peers, Carrie G

From: Brown, Jeffrey E
Sent: Tuesday, September 15, 2015 10:14 AM
To: Peers, Carrie G
Subject: RE: FW: Jim King rain garden

The sign shop can fabricate and install an Honorary Street Name sign for \$178

Jeffrey Brown, PE, PTOE

From: Peers, Carrie G
Sent: Monday, September 14, 2015 2:35 PM
To: Brown, Jeffrey E
Subject: RE: FW: Jim King rain garden

He said those dimensions are fine with him.

Did he also speak to you about another sign along the walking path off of Schuff Ln. He's also like to install a sign there, where the star is on the below map. This walking path goes from there all the way to the back of the Zoo. Apparently, police have had to be called back there and without some type of official name, it was hard for them to find it. This sign can be much smaller. How much would a sign like this run. I can just do one appropriation for both of them.

Thanks,
Carrie

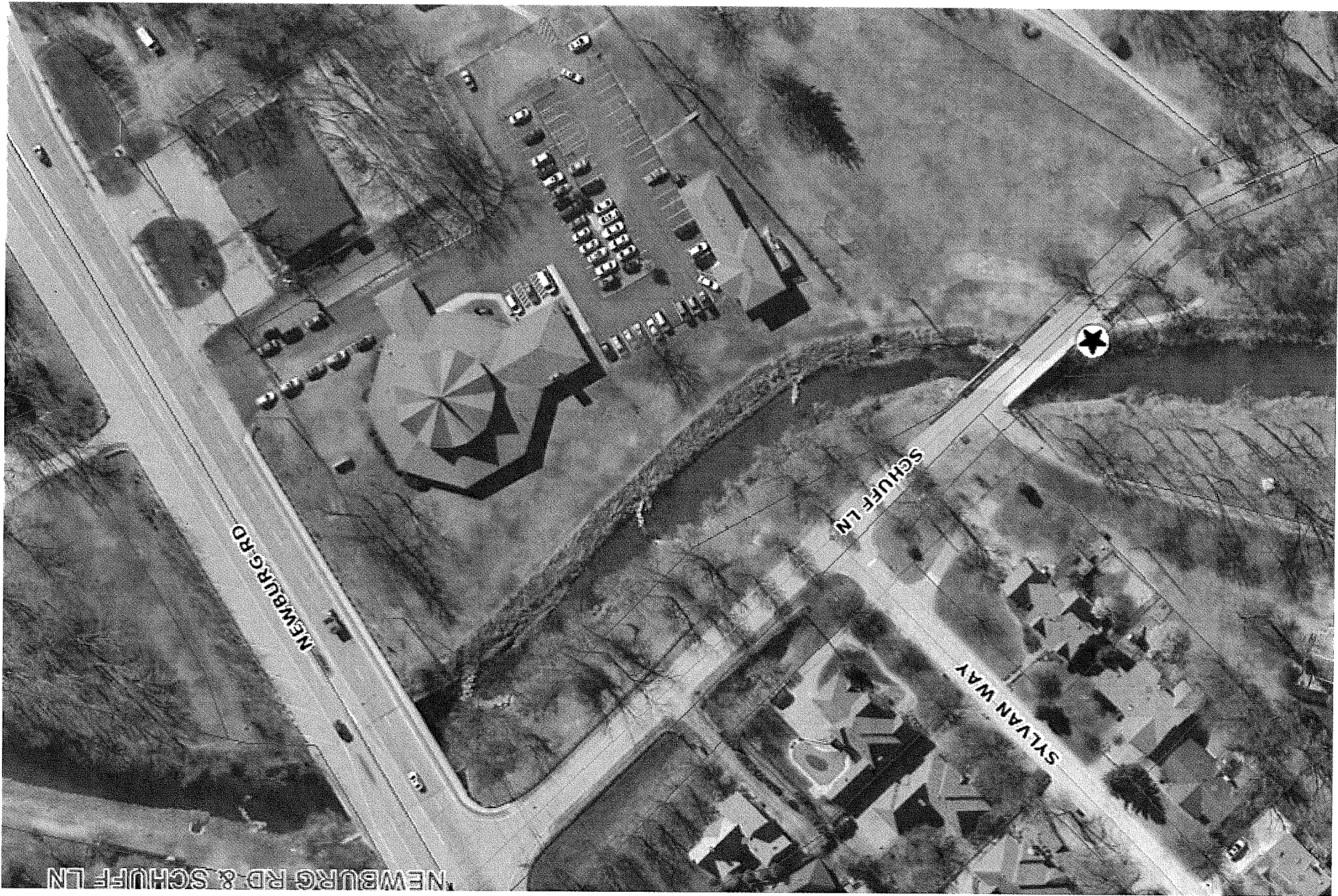

From: Brown, Jeffrey E
Sent: Tuesday, September 08, 2015 12:57 PM

To: Peers, Carrie G
Subject: RE: FW: Jim King rain garden

It's \$252 for the 60" x 30", which is a BIG sign. Do you want to consider something smaller?

Jeffrey Brown, PE, PTOE

From: Peers, Carrie G
Sent: Tuesday, September 08, 2015 11:15 AM
To: Brown, Jeffrey E
Subject: FW: FW: Jim King rain garden

Good Morning,

Councilman Magre would like to get a price for the sign to go at the rain garden you and he discussed.

Thanks,
Carrie

From: Steve Magre [<mailto:stevemagre.m39@gmail.com>]
Sent: Thursday, September 03, 2015 8:09 AM
To: Peers, Carrie G
Subject: Fwd: FW: Jim King rain garden

Call Jeff to get a price. I love it. I think the sign should go on the north side facing traffic that comes south from the intersection of Swan at E. Oak on to Swan.

----- Forwarded message -----

From: Magre, Steve <Steve.Magre@louisvilleky.gov>
Date: Thu, Sep 3, 2015 at 8:01 AM
Subject: FW: Jim King rain garden
To: "Stevemagre.m39@gmail.com" <Stevemagre.m39@gmail.com>

From: Brown, Jeffrey E
Sent: Wednesday, September 02, 2015 6:20 PM
To: Magre, Steve
Subject: Fwd: Jim King rain garden

The sign shop came up with a nice design. Let us know what you think

Sent from my Verizon Wireless 4G LTE smartphone

----- Original message -----

From: "Hall, Barbara C" <Barbara.Hall@louisvilleky.gov>

Date: 09/02/2015 6:16 PM (GMT-05:00)

To: "Brown, Jeffrey E" <Jeffrey.Brown@louisvilleky.gov>

Cc: "Graves, Derek" <Derek.Graves@louisvilleky.gov>, "Sparks, Stuart" <Stuart.Sparks@louisvilleky.gov>, "Slaughter, Kenneth G." <Kenneth.Slaughter@louisvilleky.gov>

Subject: RE: Jim King rain garden

Jeff,

We've helped Parks out with their park entrance signage and this is the format we used to mimic their contoured wood signs:

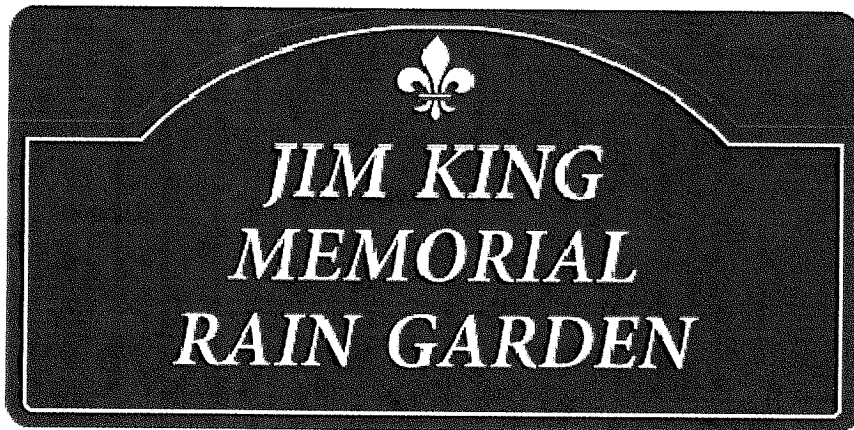

It's quite large (60x30"), but could easily be scaled down.

Happy Wednesday!

BC (Barbara) Hall, Sign Tech

Louisville Metro Public Works

Division of Signs & Markings

1450 Lexington Rd

Louisville, KY 40206

(502) 574-3251



DEPARTMENT OF
PUBLIC WORKS
Division of Signs & Markings

From: Brown, Jeffrey E

Sent: Wednesday, September 02, 2015 8:21 AM

To: Sparks, Stuart

Cc: Hall, Barbara C; Graves, Derek

Subject: Jim King rain garden

Stuart,

CM Magre would like to allocate funds for Signs & Markings to fabricate and install a memorial sign at the Swan & Ellison rain garden. Can you have Barb work up some graphic options for a sign with just "Jim King Rain Garden" and maybe a fleur de lis on an aluminum blank?

One option he liked was the Gnadinger Park sign located at Ellison & Reutlinger

Here's the rain garden with the informational plaque that is to remain.



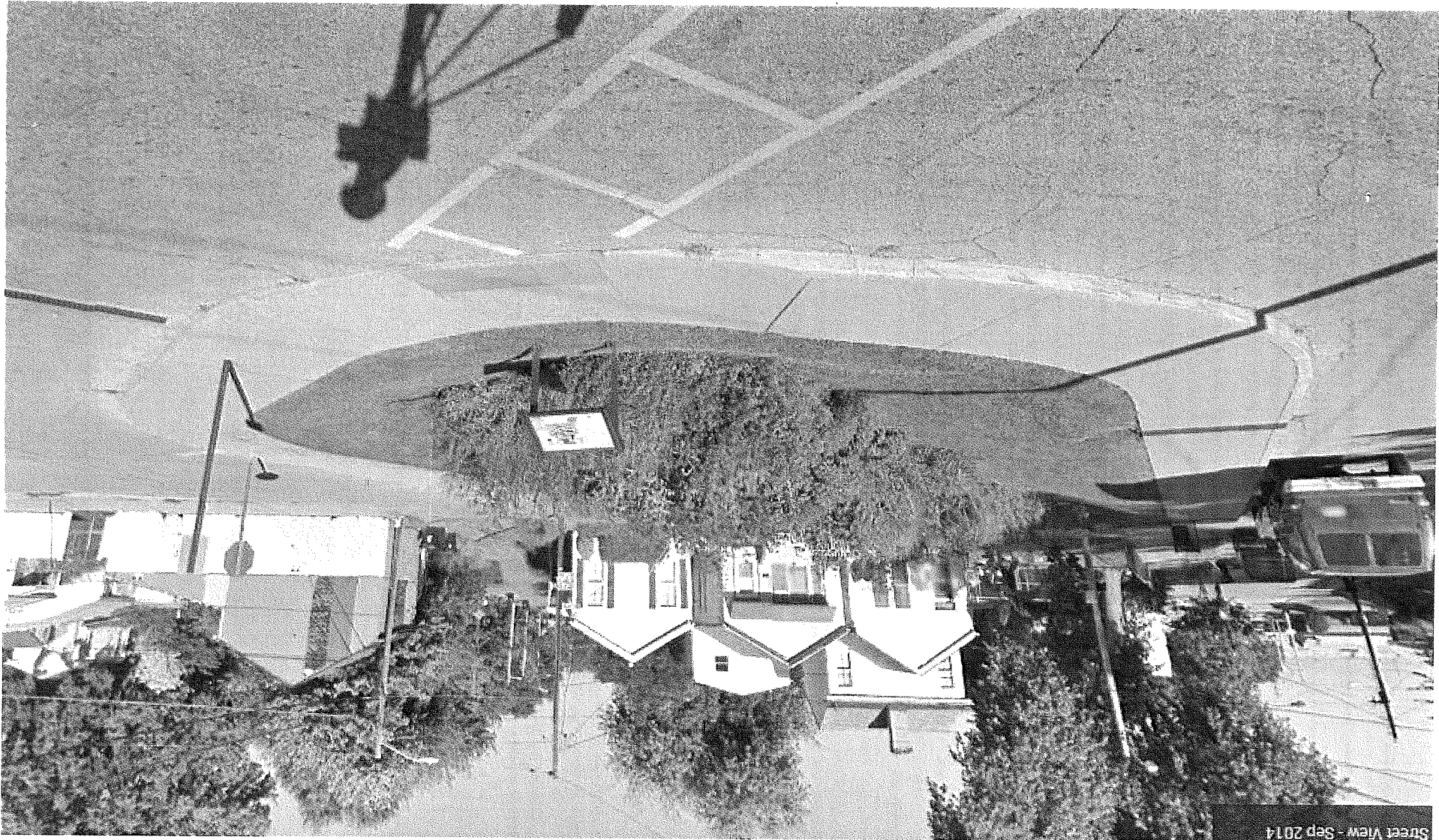

----- Original message -----

From: "Peers, Carrie G" <Carrie.Peers@louisvilleky.gov>

Date: 09/01/2015 2:13 PM (GMT-05:00)

To: "Brown, Jeffrey E" <Jeffrey.Brown@louisvilleky.gov>

Subject:

Jeff,

Councilman Magre would like for you to call him, 855-0223, please. He would like to discuss the rain garden (pictured below) located in the right of way at Swan and Oak Streets and installing a sign there renaming it after the late Council President Jim King.

Thanks,

Carrie

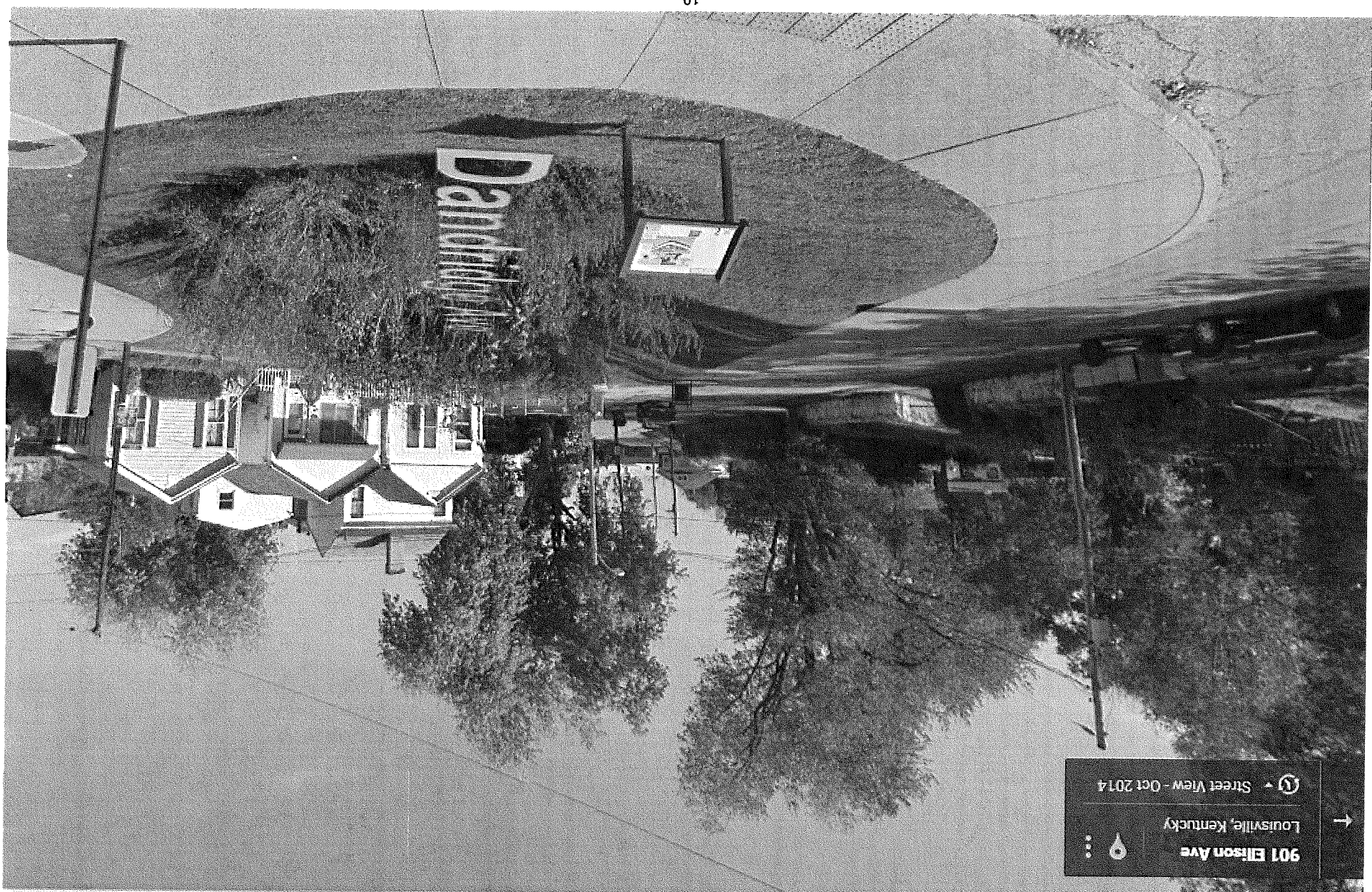

901 Ellison Ave
Louisville, Kentucky

Street View - Oct 2014

Carrie Peers

Legislative Assistant

Councilman Steve Magre, District 10

Louisville Metro Council

601 W. Jefferson Street

Louisville, KY 40202

(502) 574-1110

carrie.peers@louisvilleky.gov

--

Steve Magre