

APPROVED:  
LOUISVILLE METRO PLANNING  
COMMISSION

DATE December 6, 2018  
BY [Signature]

THE BEARING DATUM FOR THIS BOUNDARY SURVEY IS ADOPTED FROM THE LOUISVILLE AND JEFFERSON COUNTY INFORMATION CONSORTIUM (LOJIC) MAPPING.

NOTES:

THERE ARE NO EXISTING OR PROPOSED MSD EASEMENTS ASSOCIATED WITH THIS ROAD CLOSURE.

EXISTING BRICK PAVER DRIVE TO BE REMOVED.

SEE RELATED CASE # 18ZONE1035

ALL HISTORIC BRICKS, LIMESTONE CURBS AND COBBLE STONES MUST BE COLLECTED AND DELIVERED TO LOUISVILLE METRO'S FACILITY ON HUBBARDS LANE.

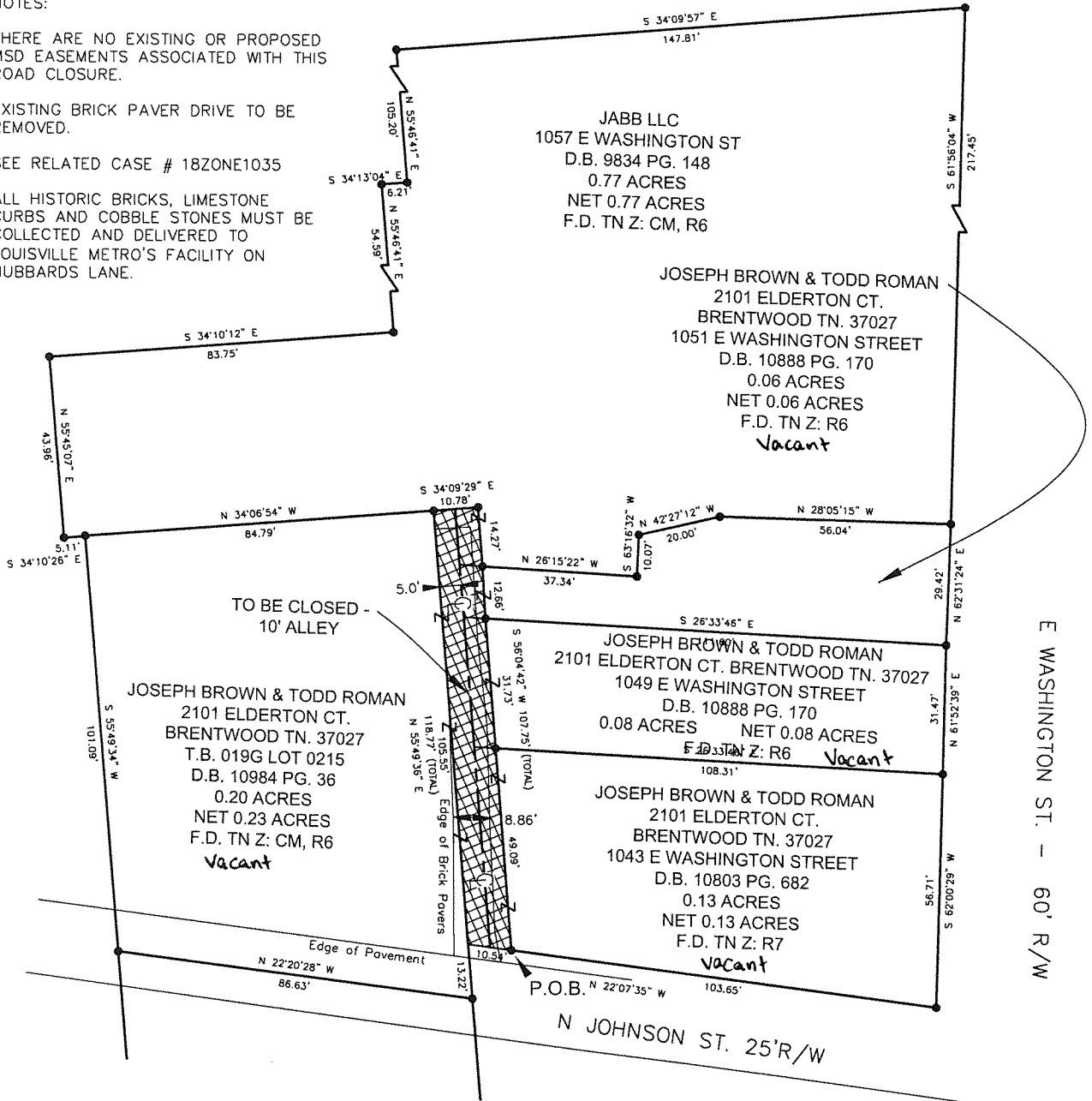

LAND SURVEYOR'S CERTIFICATE

I, RICHARD C WILLIAMSON, JR, HEREBY CERTIFY THAT THIS PLAT WAS MADE UNDER MY DIRECT SUPERVISION, AND THAT THE DIRECTIONAL AND LINEAR MEASUREMENTS SHOWN HEREON ARE TRUE AND CORRECT TO THE BEST OF MY KNOWLEDGE.

- INDICATES PROPERTY CORNER (DEED)
- ▣ INDICATES PROPOSED ROAD CLOSURE

[Signature] 11/27/2018  
RICHARD C. WILLIAMSON JR  
LICENSED PROFESSIONAL LAND SURVEYOR # 4050 DATE

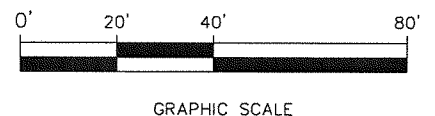

STATE OF KENTUCKY  
RICHARD C  
WILLIAMSON JR  
4050  
LICENSED  
PROFESSIONAL  
LAND SURVEYOR

**Milestone**  
  
**design group**

108 Daventry Lane, Suite 300  
Louisville, KY 40223  
502.327.7073  
www.milestonedesign.org

ROAD CLOSURE PLAT

THE PURPOSE OF THIS PLAT TO SHOW THE LOCATION OF PROPOSED STREET CLOSURE

LOCATION: 1043, 1049 & 1051 E. WASHINGTON STREET

JOSEPH BROWN & TODD ROMAN  
2101 ELDERTON CT.  
BRENTWOOD TN. 37027  
D.B. 10984 PG. 36, D.B.10803 PG. 682, 0129  
D.B. 10888 PG. 170

JOB # 17035	DRAWN BY G.C.Z.	CHECKED BY R.C.W.	DATE 11/27/18	SCALE 1" = 40'
----------------	--------------------	----------------------	------------------	-------------------

DESCRIPTION OF ROAD TO BE CLOSED

BEGINNING AT A POINT IN THE SOUTHWEST CORNER OF THE JOSEPH BROWN AND TODD ROMAN TRACT OF RECORD IN DEED BOOK 10803, PAGE 682 IN THE OFFICE OF THE CLERK OF JEFFERSON COUNTY, KENTUCKY, SAID POINT ALSO BEING IN THE NORTH RIGHT-OF-WAY LINE OF NORTH JOHNSON STREET, THENCE WITH THE PERIMETER OF THE ROAD TO BE CLOSED, N 22°07'35" W A DISTANCE OF 10.54'; TO A POINT; THENCE N 55°49'36" E A DISTANCE OF 105.55' TO A POINT; THENCE S 34°09'29" E A DISTANCE OF 10.78' TO A POINT; THENCE S 56°04'42" W A DISTANCE OF 107.75' TO A POINT IN THE NORTH LINE OF NORTH JOHNSON STREET, AND THE POINT OF BEGINNING, CONTAINING 1124 SQUARE FEET (0.026 ACRES) PER SURVEY BY RICHARD C. WILLIAMSON JR., PLS 4050 OF MILESTONE DESIGN GROUP, INC., PROJECT NO. 17035, DATED JUNE 20, 2017.

STATE OF KENTUCKY  
RICHARD C  
WILLIAMSON JR  
4050  
LICENSED  
PROFESSIONAL  
LAND SURVEYOR

*[Handwritten signature]*  
*11/27/2018*