

PROPERTY ADDRESSES:

- ① Joseph & Kimberly Fallon
908 Oxnmoor Woods Parkway
Louisville, Kentucky 40222
Parcel ID 225401450000
DB 8548 PG 0208
R4 NEIGHBORHOOD
- ② Michael & Judi Carr
1000 Oxnmoor Woods Parkway
Louisville, Kentucky 40222
Parcel ID 225401450000
DB 9571 PG 0387
R4 NEIGHBORHOOD

ADJACENT ADDRESSES:

- ③ WMB 1 LLC & TWS OXMOOR 1 LLC
912 Oxnmoor Woods Parkway
Louisville, Kentucky 40222
Parcel ID 088M00380000
DB 10872 PG 186
R4,R6 CAMPUS
- ④ RICHARD L TAYLOR
Oxnmoor Woods Parkway
(unaddressed)
Louisville, Kentucky 40222
Parcel ID 088M00380000
DB 9243 PG 0103
R4 NEIGHBORHOOD
- ⑤ RICHARD L TAYLOR
Oxnmoor Woods Parkway
(unaddressed)
Louisville, Kentucky 40222
Parcel ID 088M00380000
DB 9243 PG 0103
R4 NEIGHBORHOOD

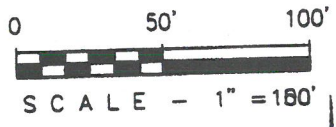
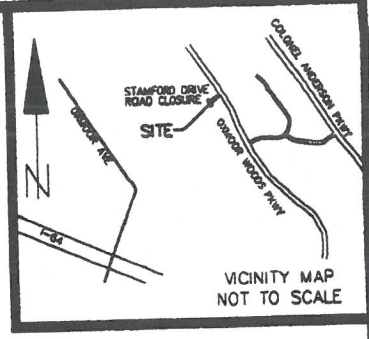

NORTH AND ALL BEARINGS SHOWN HEREON REFER TO GRID NORTH, KENTUCKY STATE COORDINATE SYSTEM, NORTH ZONE, NAD 1983

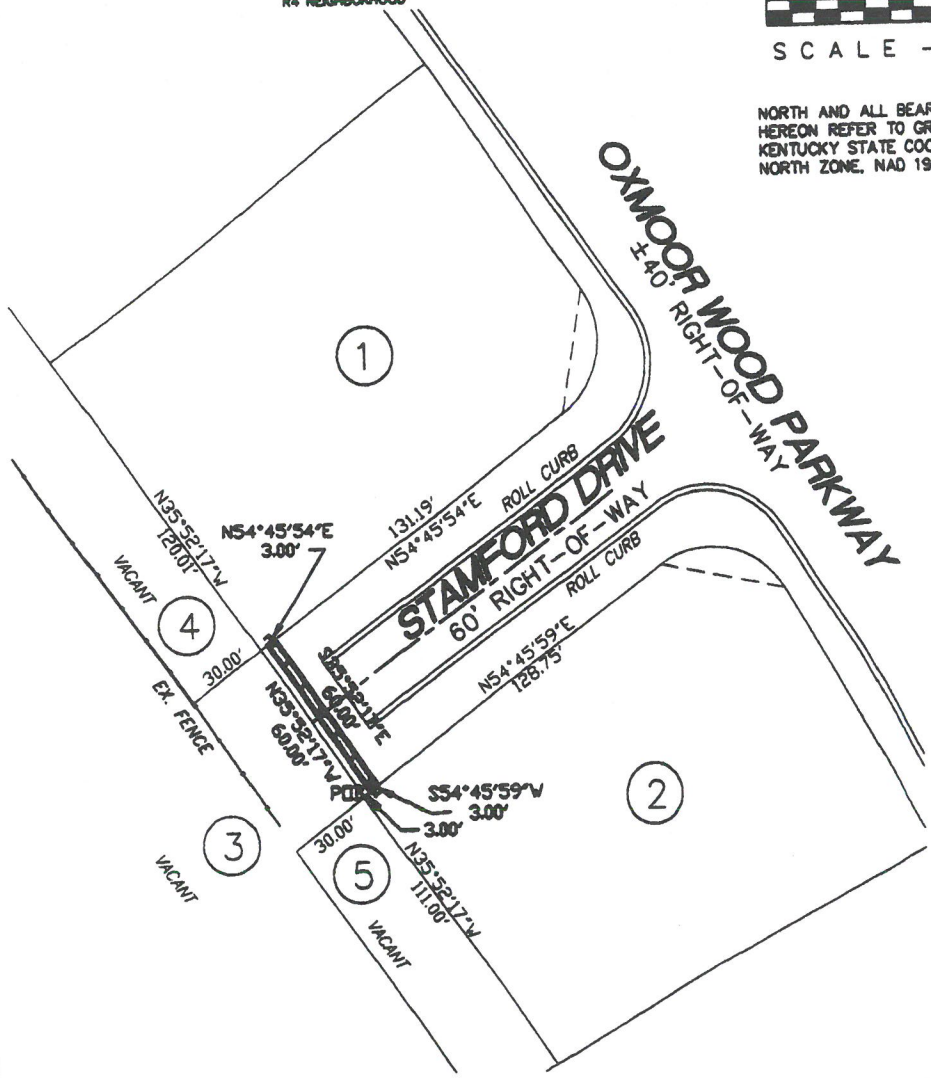

LEGEND
 AREA OF PROPOSED PERMANENT CLOSURE 180 SQ. FT.
 ○ POINT OF BEGINNING

STATE OF KENTUCKY
 ERIC T. SANDERS
 3675
 LICENSED PROFESSIONAL
 LAND SURVEYOR

SURVEYORS CERTIFICATE

I HEREBY CERTIFY THAT THE SURVEY DEPICTED BY THIS PLAT WAS PERFORMED BY PERSONS UNDER MY DIRECT SUPERVISION BY THE METHOD OF RANDOM TRAVERSE WITH SIDESHOTS AND THE UNADJUSTED PRECISION RATIO OF THE TRAVERSE WAS 1:14,535. THE BEARINGS, DISTANCES AND TRAVERSE SHOWN HEREON WERE ADJUSTED FOR CLOSURE. THIS SURVEY MEETS OR EXCEEDS THE MINIMUM STANDARDS FOR A URBAN CLASS SURVEY AS ESTABLISHED BY THE COMMONWEALTH OF KENTUCKY, STANDARD OF PRACTICE FOR PROFESSIONAL LAND SURVEYORS PER 201 KAR 18:150 AND IN EFFECT ON THE DATE OF THIS SURVEY.

ANTHONY SICKLES P.L.S. NO. 3129 DATE _____
 SURVEY IS VALID ONLY IF PRINT HAS ORIGINAL SIGNATURE OF SURVEYOR

DATE: JULY 03, 2018 SCALE 1"=100' SHEET 1 of 2

ROAD CLOSURE EXHIBIT
STAMFORD DRIVE
 CLIENT:
CITY OF HURSTBOURNE
 200 WHITTINGTON PARKWAY
 LOUISVILLE, KENTUCKY 40222
BLUESTONE ENGINEERS, PLLC
 3703 TAYLORSVILLE ROAD, SUITE 205
 LOUISVILLE, KENTUCKY 40220

