

Trademark 904-7770

DANIEL GRIMM ARCHITECT
 1915 Production Drive
 Louisville, KY 40299
 502.744.8716
 dgrimm@grimm-arch.com

The BACHMAN Residence

- C1 SITE PLAN AND COVER SHEET
- A0 LOWER LEVEL / FOUNDATION PLAN
- A1 FIRST FLOOR PLAN
- A2 SECOND FLOOR PLAN
- A3 EXTERIOR ELEVATIONS
- A4 EXTERIOR ELEVATIONS
- A5 ROOF PLAN
- A6 SECTIONS & DETAILS
- E0 BASEMENT ELECTRICAL PLAN
- E1 FIRST FLOOR ELECTRICAL PLAN
- E0 SECOND FLOOR ELECTRICAL PLAN

A	PRELIMINARY 12.31.20
B	BID SET 1.21.21

Proposed New Private Residence for

Ryan and Sara BACHMAN

1450 PIERCY MILL TRCE,
 Louisville, KY 40245

Tract 3
 9.96 Acres

DRAWN BY DBG
 DESIGNED BY DBG
 ISSUE B - BID SET
 SCALE 1" = 40'-0"
 DATE 21 JAN 2021

SHEET NUMBER

COVER SHEET & SITE PLAN

C1

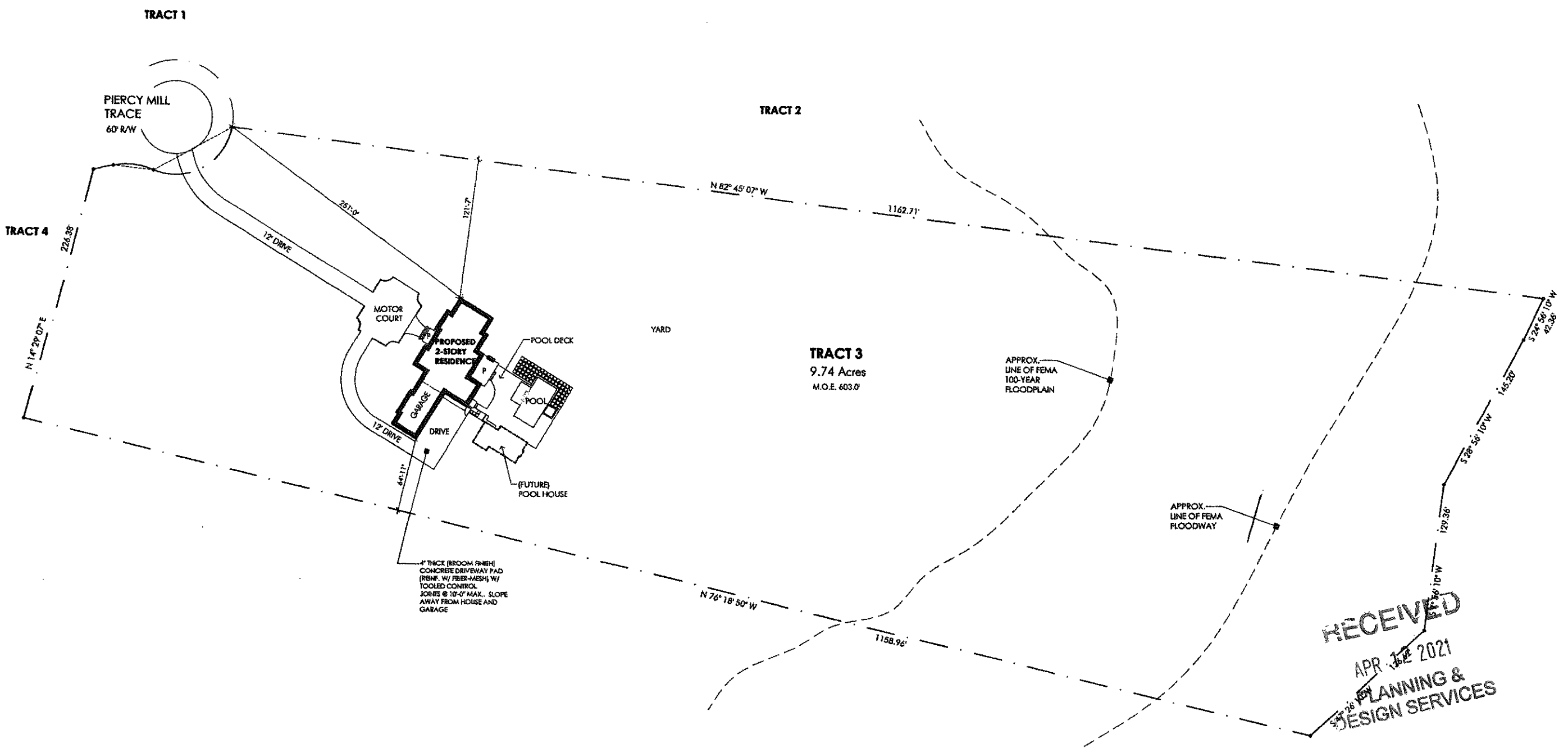

1 SITE PLAN

