



© 2017 STARBUCKS COFFEE COMPANY

STARBUCKS COFFEE COMPANY  
2401 UTAH AVENUE SOUTH  
SEATTLE, WASHINGTON 98134  
(206) 318-1575

THESE DRAWINGS AND SPECIFICATIONS ARE CONFIDENTIAL AND SHALL REMAIN THE SOLE PROPERTY OF STARBUCKS CORPORATION, WHICH IS THE OWNER OF THE COPYRIGHT IN THIS WORK. THEY SHALL NOT BE REPRODUCED IN WHOLE OR IN PART, SHARED WITH THIRD PARTIES OR USED IN ANY MANNER ON OTHER PROJECTS OR EXTENSIONS TO THIS PROJECT WITHOUT THE PRIOR WRITTEN CONSENT OF STARBUCKS CORPORATION. THESE DRAWINGS AND SPECIFICATIONS ARE INTENDED TO EXPRESS DESIGN INTENT FOR A PROTOTYPICAL STARBUCKS STORE (WHICH IS SUBJECT TO CHANGE AT ANYTIME) AND DO NOT REFLECT ACTUAL SITE CONDITIONS. NEITHER PARTY SHALL HAVE ANY OBLIGATION OR LIABILITY TO THE OTHER (EXCEPT STATED ABOVE) UNTIL A WRITTEN AGREEMENT IS FULLY EXECUTED BY BOTH PARTIES.

design-forum.  
architects, inc.  
700 W Pete Rose Way, Cincinnati OH 45203 Telephone: (513) 975-2210  
Don J. Rehrman, Architect In Charge License: AR15700147

design-forum.  
engineering  
700 W Pete Rose Way, Cincinnati OH 45203 Telephone: (513) 975-2210  
Timothy L. Rabering, PE License: PE 10594904  
Dennis Lewis, PE License: PE 60016973

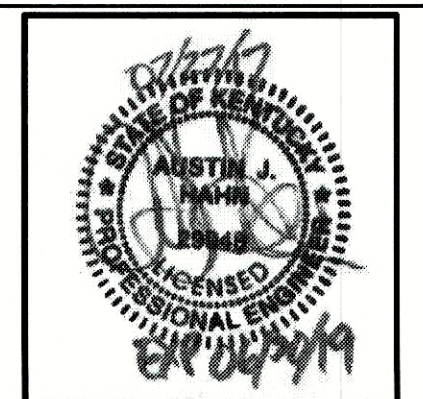

Revision Schedule table with columns: Rev, Date, Description. Includes revisions for pre-bid and permit comments.

PROJECT NAME: STARBUCKS - MIDDLETOWN, KY  
PROJECT ADDRESS: 12620 SHELBYVILLE ROAD, MIDDLETOWN, KY 40243  
CALICHI DESIGN GROUP  
1 N. LISALLE STREET, SUITE 3950  
CHICAGO, ILLINOIS 60602  
T: (312) 943-4883  
WWW.CALICHI.COM

STORE #: 48199  
PROJECT #: 72445-001  
CONCEPT: CORE (NEW DT)  
PALETTE:  
ISSUE DATE: 03/09/17  
DESIGN MANAGER: NICHOLAS TETRAULT  
LEED® AP:  
PROGRAM MANAGER: KIRBY MEINDL  
CHECKED BY:

SHEET TITLE: SITE PLAN  
SCALE: AS INDICATED  
SHEET NUMBER: C02.00

LEGEND table with columns: PROPOSED, EXISTING. Lists various lines (Property, Easement, Setback, Monument, etc.) and symbols for signs and utilities.

- SITE PLAN KEY NOTES 1-30: Detailed list of construction and signage items, including wayfinding graphics, menu boards, bollards, curbs, and pavement markings.

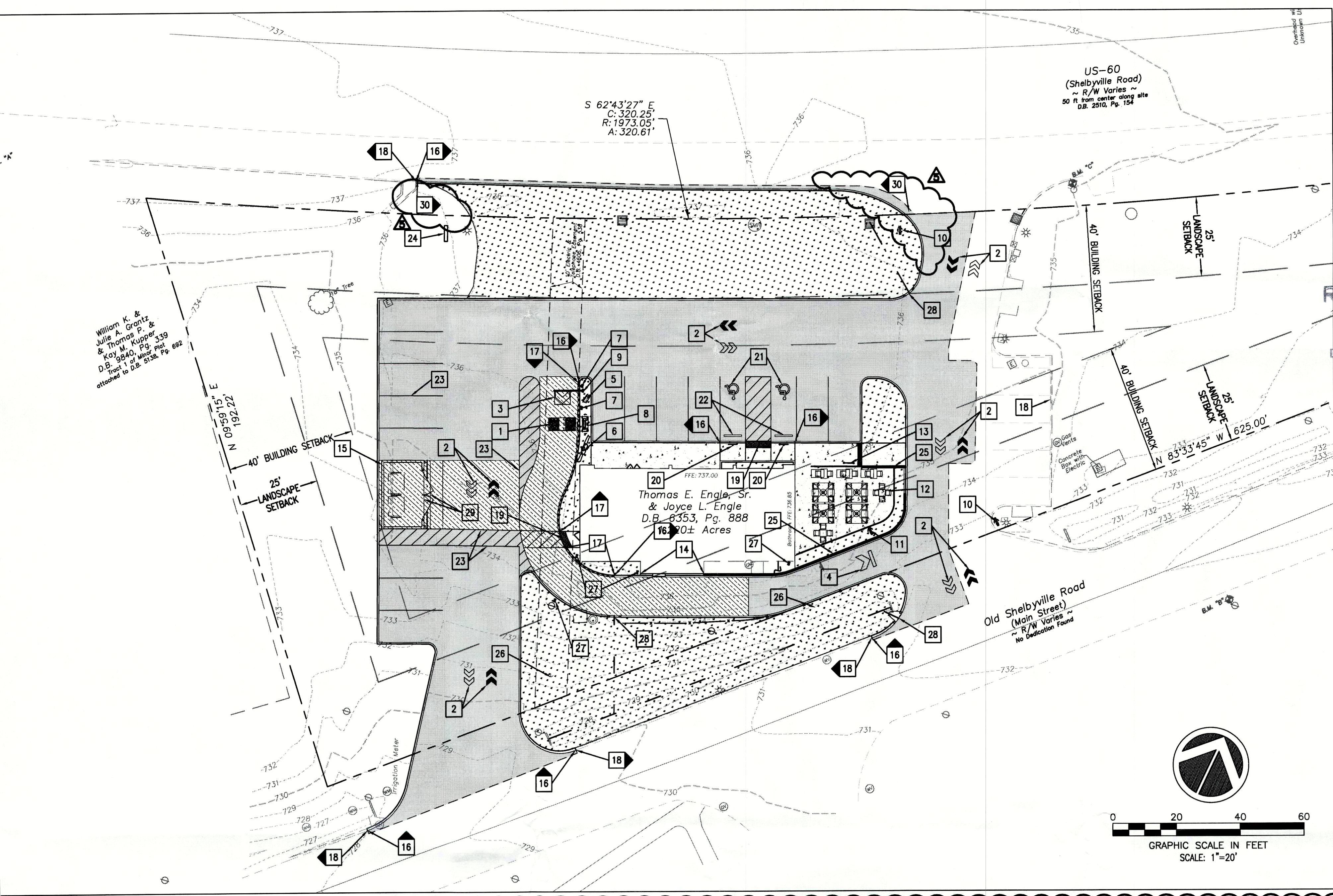

GENERAL NOTES: ALL CONSTRUCTION SHALL BE PERFORMED IN ACCORDANCE WITH THE CITY OF MIDDLETOWN, LOUISVILLE METRO, AND KENTUCKY TRANSPORTATION CABINET STANDARDS AND SPECIFICATIONS. ANY EXISTING INFRASTRUCTURE OR SITE ITEMS (ABOVE OR BELOW GRADE, READILY VISIBLE OR NOT) OR PROPERTY DAMAGED AS A RESULT OF CONSTRUCTION SHALL BE REPAIRED BY THE CONTRACTOR TO THE SATISFACTION OF THE APPROPRIATE AGENCY.

PAVING LEGEND table with columns: PAVING TYPE, MATCH EXISTING SECTION. Lists proposed landscape area, standard duty PCC sidewalk, AC pavement, and vehicular concrete pavement.

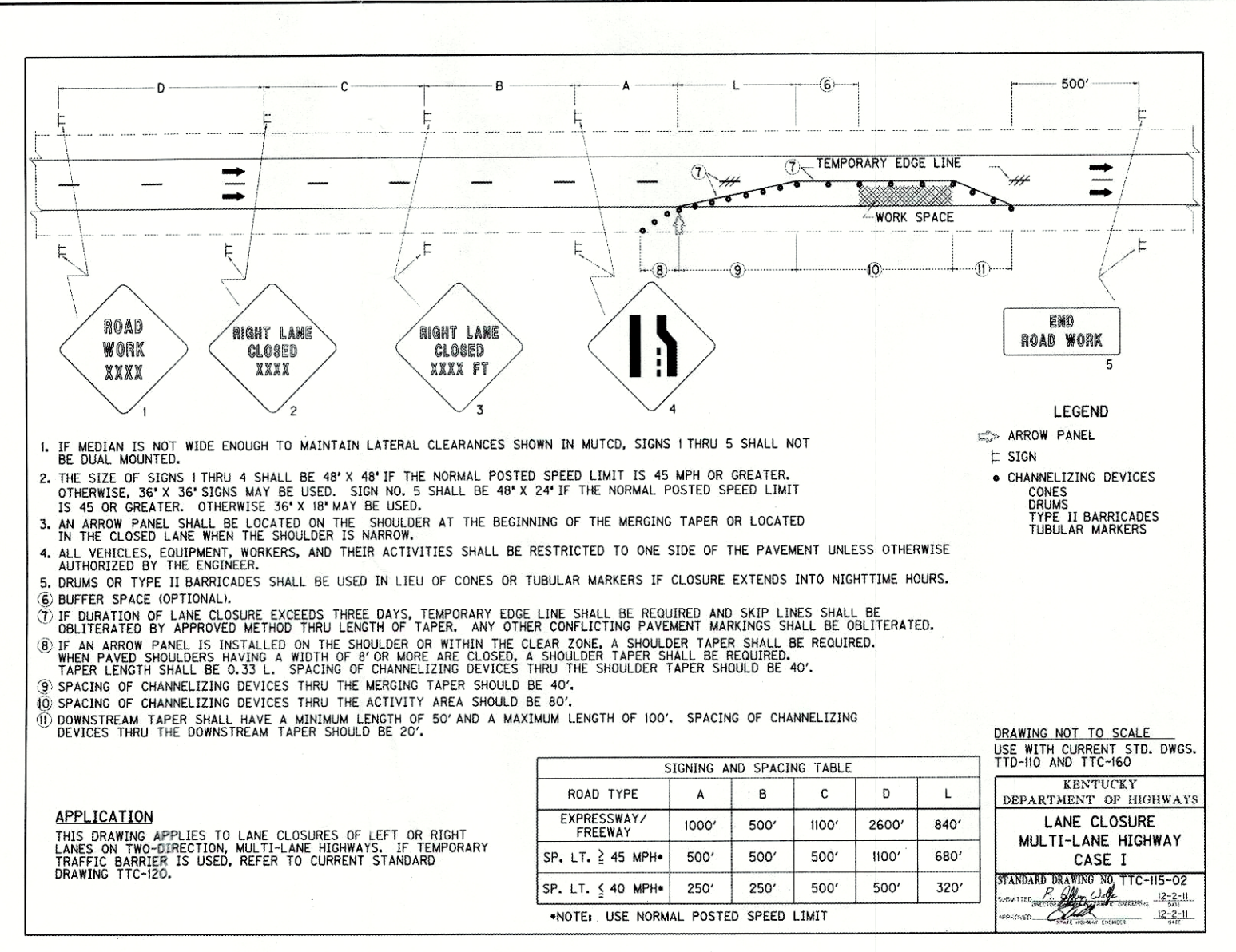

TRAFFIC CONTROL NOTES: TRAFFIC CONTROL GENERAL. EXCEPT AS PROVIDED HEREIN, MAINTAIN AND CONTROL TRAFFIC IN ACCORDANCE WITH THE STANDARD AND SUPPLEMENTAL SPECIFICATIONS AND THE STANDARD AND SEPIA DRAWINGS, CURRENT EDITIONS. CONTRARY TO SECTION 106.01, FURNISH NEW, OR USED IN LIKE NEW CONDITION, TRAFFIC CONTROL DEVICES AT THE BEGINNING OF THE WORK AND MAINTAIN IN LIKE NEW CONDITION UNTIL COMPLETION OF THE WORK.

