

7-21-14

RICHARD MATHENY P.L.S.# 3173 DATE

Station
S 54°32'38" W
328.84'
S 54°32'38" W
252

18
Acres

938.50'

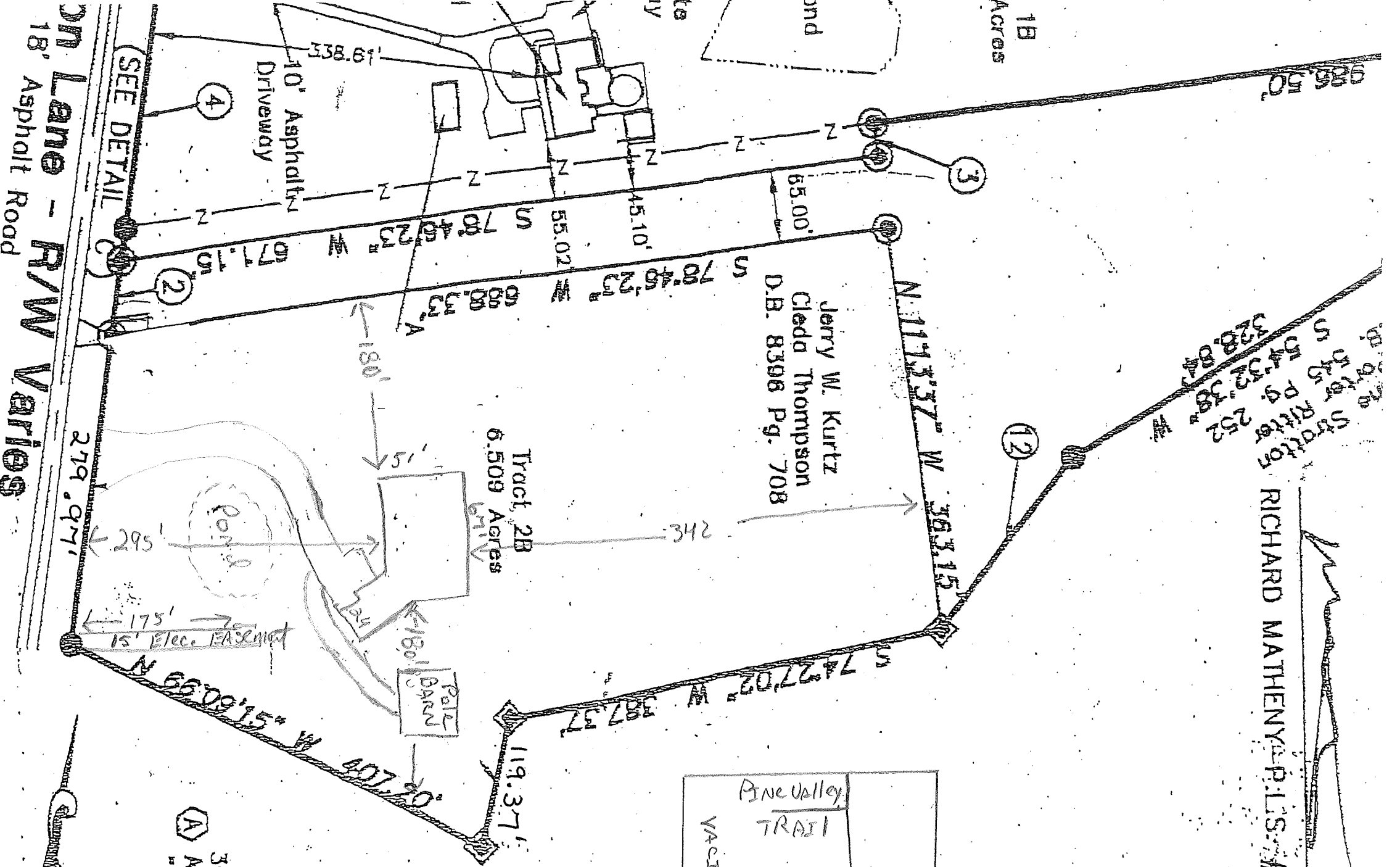
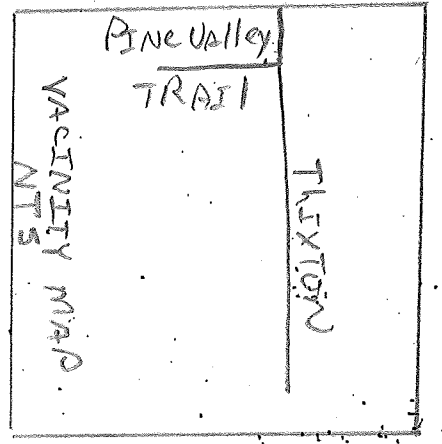

(A) 30' x 30' Shared Access Easement "Granted"

On Lane - R/W Varies
18' Asphalt Road

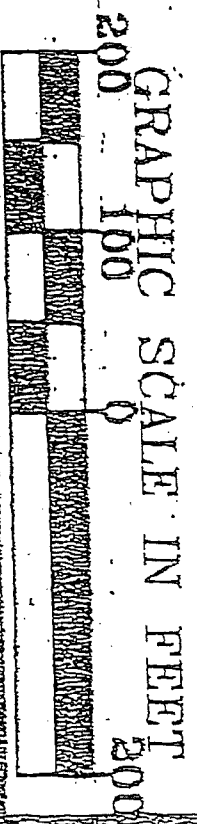

STATE OF KENTUCKY
RICHARD S. MATHENY
3173
LICENSED PROFESSIONAL
LAND SURVEYOR

CARDINAL SURVEYING
9009 PRESTON HWY.
LOUISVILLE, KY 40219
Phone: (502) 966-3446
www.cardinalsurveyingservices.com

DRAWN BY: BKF
SCALE: 1" = 200'
DATE: 07/21/2014

FIELD SURVEY
DATE: 05/20/2014
BY: RSM/MY

14-11-14