

17STREETS1025 Rama Road Closure

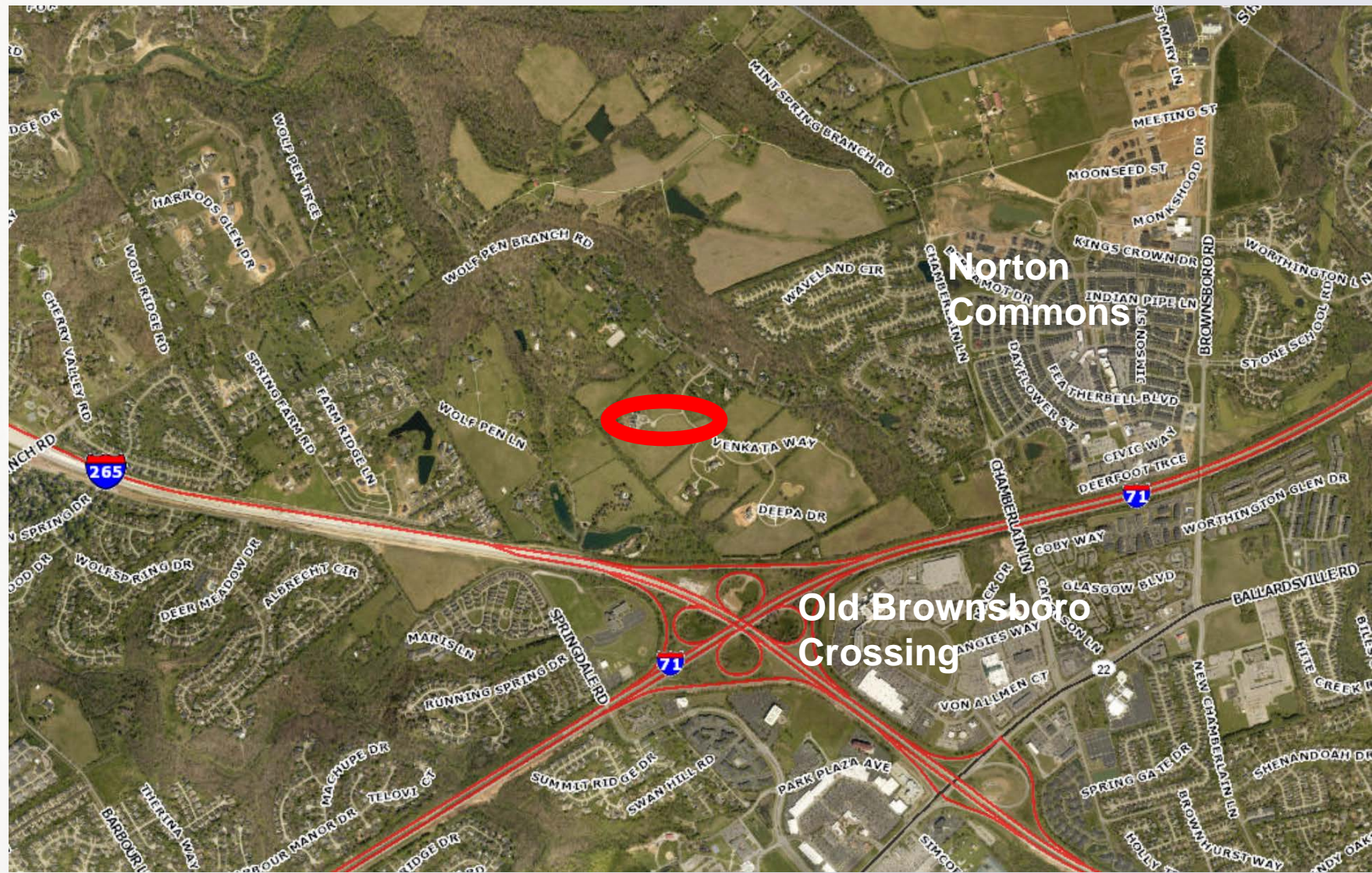

Planning/Zoning, Land Design & Development
January 30, 2018



Street Closure of approx. 450 linear feet of
Rama Road
Wolf Pen Estates Subdivision



Street Closure of approx. 450 linear feet of
Rama Road
Wolf Pen Estates Subdivision

Survey

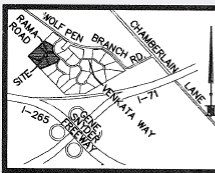

NOTES:

1. THE PURPOSE OF THIS PLAT IS TO CLOSE RAMA ROAD.
2. THIS SITE DOES NOT LIE WITHIN A 100 YEAR FLOOD HAZARD ELEVATION, PER FEMA'S FIRM MAPPING (21111C0008E).
3. THIS PLAT IS SUBJECT TO EASEMENTS AND RESTRICTIONS WHETHER RECORDED OR NOT.
4. IF A GATE IS PROPOSED AT THE ENTRANCE OF RAMA ROAD FIRE DEPARTMENT APPROVAL SHALL BE OBTAINED PRIOR TO GATE CONSTRUCTION.

LOCATION MAP NO SCALE

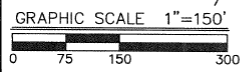
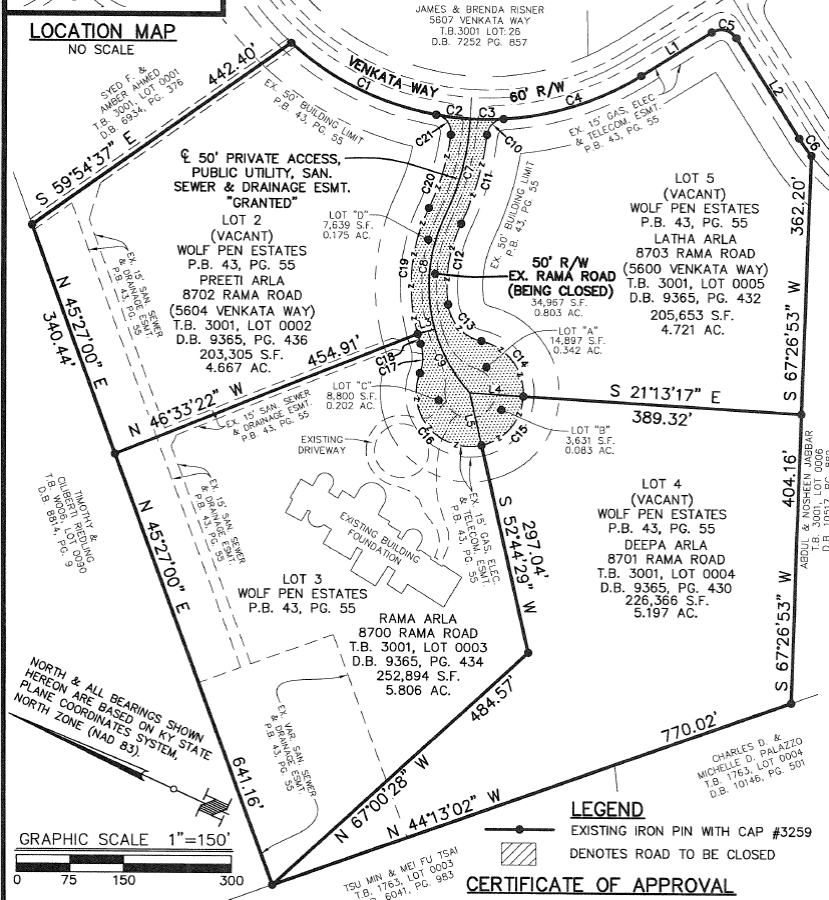

LAND SURVEYOR'S CERTIFICATE

I HEREBY CERTIFY THAT THE SURVEY AS DEPICTED HEREON WAS PERFORMED BY PERSONS UNDER MY DIRECT SUPERVISION, AND MEETS OR EXCEEDS THE MINIMUM TECHNICAL STANDARDS FOR AN URBAN SURVEY AS ESTABLISHED BY THE COMMONWEALTH OF KENTUCKY, PER 201 KAR 18:150 AND IN EFFECT ON THE DATE 10/20/17 THAT THIS SURVEY WAS COMPLETED IN THE FIELD. THE UNADJUSTED TRAVERSE CLOSURE WAS 1:10,000.

JOSHUA S. CALICO PLS# 4011 DATE:
NOT VALID WITHOUT ORIGINAL SIGNATURE AND SEAL OF THE PROFESSIONAL SURVEYOR

MINDEL, SCOTT & ASSOCIATES, INC.
PLANNING * ENGINEERING * SURVEYING
LANDSCAPE ARCHITECTURE
5151 JEFFERSON BOULEVARD
LOUISVILLE, KENTUCKY 40219
(502) 485-1508

SCALE: 1"=150'
DATE: 10/23/17

LEGEND

- EXISTING IRON PIN WITH CAP #3259
- DENOTES ROAD TO BE CLOSED

CERTIFICATE OF APPROVAL

APPROVED THIS _____ DAY OF _____, 20____
INVALID IF NOT RECORDED BEFORE THIS DATE: _____

BY: _____
LOUISVILLE METRO PLANNING COMMISSION
APPROVAL SUBJECT TO ATTACHED CERTIFICATES.
SPECIAL REQUIREMENT(S): _____
DOCKET NO.: 17STREETS1025

RAMA ROAD CLOSURE PLAT

AFFECTED PROPERTY OWNERS:

RAMA ARLA 8700 RAMA ROAD T.B. 3001, LOT 0003 D.B. 9365, PG. 434	DEEPA ARLA 8701 RAMA ROAD T.B. 3001, LOT 0004 D.B. 9365, PG. 430
PREETI ARLA 8703 RAMA ROAD (5604 VENKATA WAY) T.B. 3001, LOT 0002 D.B. 9365, PG. 436	LATHA ARLA 8702 RAMA ROAD (5600 VENKATA WAY) T.B. 3001, LOT 0005 D.B. 9365, PG. 432

PROSPECT, KENTUCKY 40059





Planning Commission

- Planning Commission consent agenda on 12/7/2017
 - The Commission recommended approval of the street closure by a vote of 6-0. 4 members were not present.