

CONCEPTS 21 PLLC. THESE DRAWINGS ARE THE PROPERTY OF CONCEPTS 21 PLLC. AND ARE NOT TO BE REPRODUCED OR USED FOR ANY PURPOSE IN WHOLE OR PART WITHOUT THEIR EXPRESSED WRITTEN CONSENT.

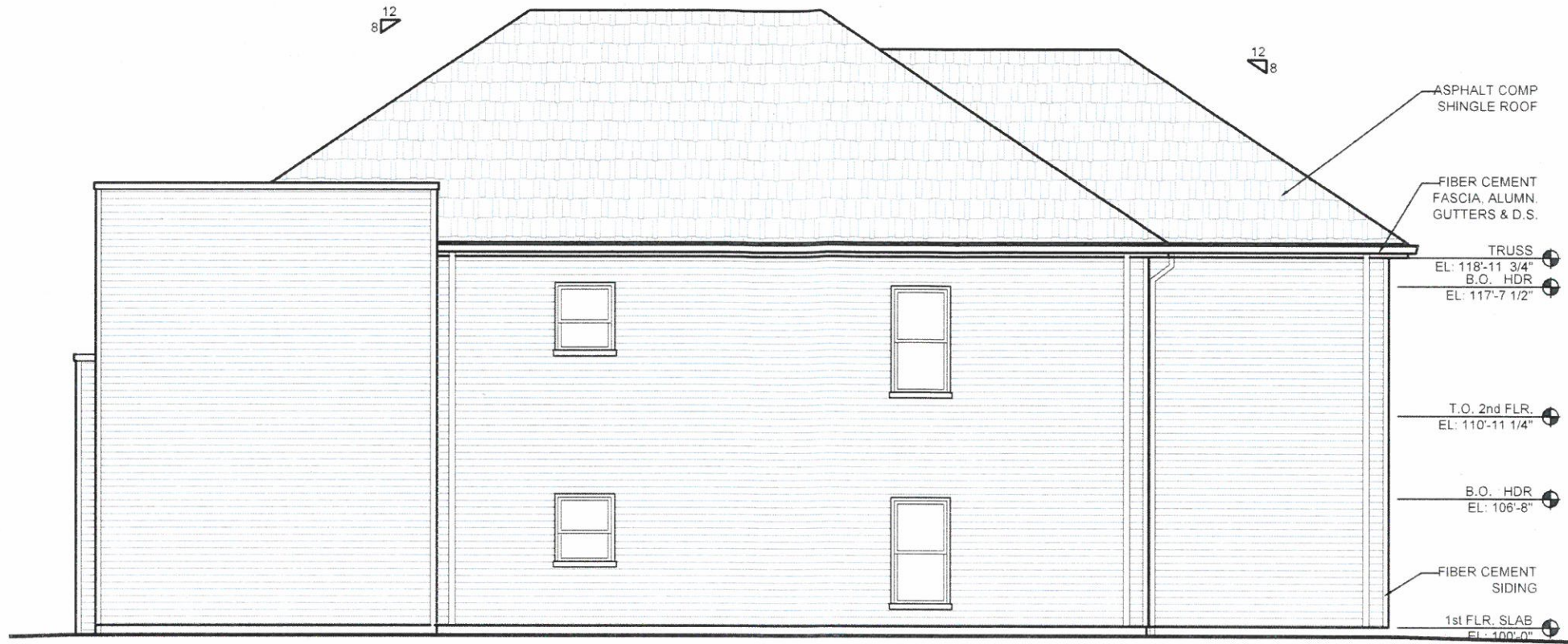

2 SOUTH ELEVATION
1/8" = 1'-0"

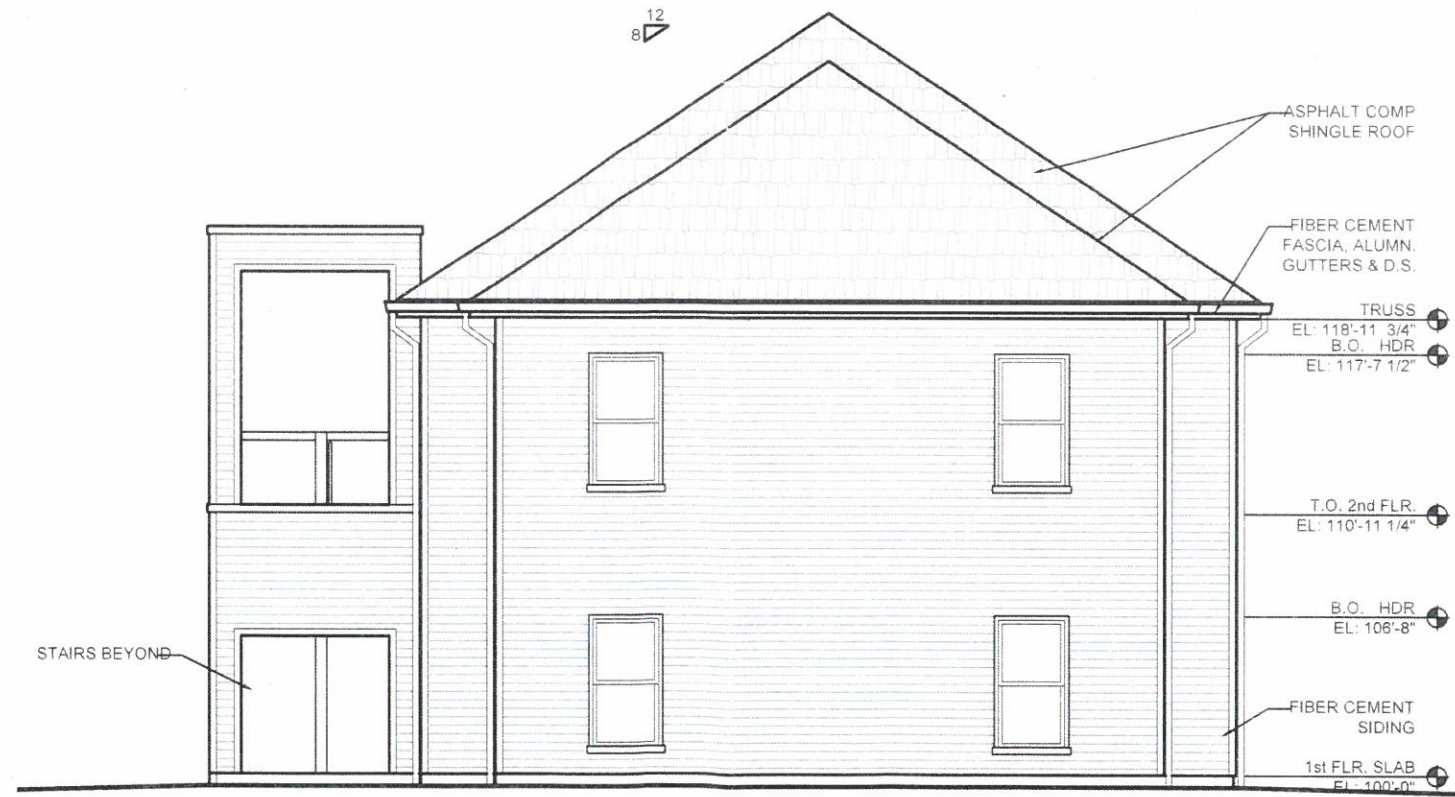

1 EAST ELEVATION
1/8" = 1'-0"

RECEIVED
JUN 07 2021
PLANNING & DESIGN SERVICES

21 - VARIANCE 0078

CONCEPTS 21 PLLC
MNOURI@CONCEPTS21.NET
PHONE: 502.292.7708
1119 ROSTREVOR CIRCLE

HASBROOK DRIVE APARTMENTS
UNADRESSED HASBROOK DRIVE / HOLGATE DRIVE
LOUISVILLE, KY 40229
TAX BLOCK 2096 LOT 294 A - DB 11388 - PG 42

DATE: DEC. 2020
DRAWN: AN

A2.1

CONCEPTS 21 PLLC. THESE DRAWINGS ARE THE PROPERTY OF CONCEPTS 21 PLLC. AND ARE NOT TO BE REPRODUCED OR USED FOR ANY PURPOSE IN WHOLE OR PART WITHOUT THEIR EXPRESSED WRITTEN CONSENT.

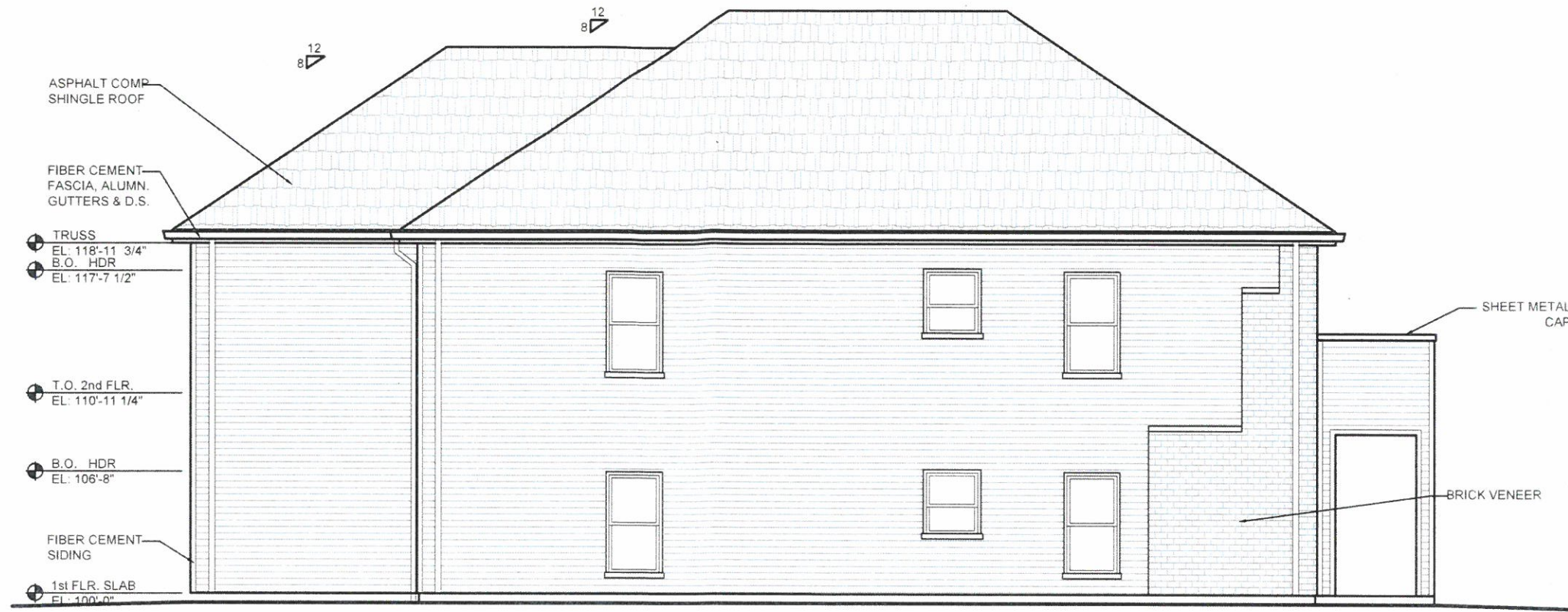

2 NORTH ELEVATION
1/8" = 1'-0"



1 WEST ELEVATION (HOLGATE DRIVE)
1/8" = 1'-0"

RECEIVED

JUN 07 2021

PLANNING & DESIGN SERVICES

21 - VARIANCE 0078

CONCEPTS 21 PLLC
MNOURI@CONCEPTS21.NET
PHONE: 502.292.7708
1119 ROSTREVOR CIRCLE

HASBROOK DRIVE APARTMENTS
UNADRESSED HASBROOK DRIVE / HOLGATE DRIVE
LOUISVILLE, KY 40229
TAX BLOCK 2096 LOT 294 A - DB 11388 - PG 42

DATE: DEC. 2020
DRAWN: AN

A2