

Planning Commission

Staff Report

August 17, 2017



Case No:	17ZONE1018
Request:	R-4 to C-2 with CUP
Project Name:	Mud Lane Storage
Location:	11212 Preston Hwy
Owner:	Little Bear, LLC
Applicant:	Pinnacle Properties of Louisville, LLC
Representative:	Bardenwerper, Talbott & Roberts, PLLC
Jurisdiction:	Louisville Metro
Council District:	13 – Vicki Aubrey Welch
Case Manager:	Laura Mattingly, AICP, Planner II

REQUEST

- **Change in zoning** from R-4 to C-2
- **Conditional Use Permit** with relief of 4.2.35.B (30' setbacks) for mini-warehouses
- **Waiver of Section 10.2.4** to reduce the 25' LBA to 15' along the western property line
- **Waiver of Section 5.5.2.B.1.a and 5.9.2.A.1.b.ii** to not provide vehicular and pedestrian connections to adjacent developments
- **Waiver of Section 5.6.1.B.1** to not provide animating features along 60% of the building façade facing a public street
- **Detailed District Development Plan**

CASE SUMMARY/BACKGROUND

The applicant is proposing the expansion of an existing mini-warehouse facility located 2 miles south of the Gene Snyder Freeway in south Louisville. The expansion area includes a new mini-warehouse development with a "fortress style" design in a currently R-4 zone, which is occupied by four single family lots, one of which is vacant. The warehouses will be accessed from a new access point from Mud Lane. The existing access will be removed. The Conditional Use Permit for mini-warehouses requires a 30' setback along all side property lines. The applicant has request relief of this, as well as waivers of landscaping, connectivity and design requirements.

Previous Cases:

- 9-75-01: Rezoning from C-1 to C-2 with Conditional Use Permit for mini-warehouses on 1.78 acres. A landscape waiver was also granted to reduce the 15' LBA along the property line shared with an R-4 property to 4'. Approved by Planning Commission February 21, 2002.

STAFF FINDING

Staff finds that the proposal generally complies to the applicable guidelines and policies of the Comprehensive Plan due to the compatibility of the use with the mix of surrounding commercial uses. The proposal also applies mitigation measures to compensate for requested relief and waivers. The proposal is appropriately located near an arterial road and is providing access improvements, pedestrian facilities and does not appear to disrupt the residential pattern in this area. This plan generally complies with the Land Development Code and the requested waivers appear to be adequately justified.

TECHNICAL REVIEW

- Transportation and MSD has given preliminary approvals.
- The existing mini-storage site contains binding elements under case number 9-75-01. In order to maintain consistency, these binding elements will be omitted and replaced with a new set that will apply to the entirety of the proposal site, as shown on the development plan.

INTERESTED PARTY COMMENTS

Staff has not received any interested party comments.

STANDARD OF REVIEW FOR REZONING

Criteria for granting the proposed form district change/rezoning: *KRS Chapter 100.213*

1. The proposed form district/rezoning change complies with the applicable guidelines and policies Cornerstone 2020; OR
2. The existing form district/zoning classification is inappropriate and the proposed classification is appropriate; OR
3. There have been major changes of an economic, physical, or social nature within the area involved which were not anticipated in Cornerstone 2020 which have substantially altered the basic character of the area.

STAFF ANALYSIS FOR REZONING

Following is staff's analysis of the proposed rezoning against the Guidelines and Policies of Cornerstone 2020.

The site is located in the Suburban Marketplace Corridor Form District

Suburban Marketplace Corridors: Suburban Marketplace Corridors are generally located along major roadways with well-defined beginning and ending points and established depths along the length of the corridor. The pattern of development is distinguished by a mixture of medium to high intensity uses. Accommodations for transit users, bicyclists and pedestrians are encouraged in an effort to attract a variety of users as well as to minimize automobile dependency and traffic congestion. Connectivity to nearby uses should be encouraged. Developers should be encouraged to design new commercial development in compact groups of buildings, which use the same curb cut, share parking, have a common freestanding sign identifying the uses and have a common buffering or streetscape plan with respect to any abutting uses of lower density or intensity.

This form may include medium to high-density residential uses that are designed to be compatible with both the non-residential uses along the corridor and the lower density residential uses in adjacent form districts. Medium density residential uses may serve as a transition area from lower to higher density residential uses and should be encouraged in this form.

Proposed new commercial uses are encouraged, to locate within the boundaries of existing corridors. Reuse of locations within existing corridors is preferred over expansion of a corridor. Proposals to expand defined corridors represent significant policy decisions. When considering proposals that result in an extension of suburban marketplace corridors, particular emphasis should be placed on: (a) use or reuse of land within existing corridors; (b) potential for disruption of established residential neighborhoods; and (c) compliance with the site and community design standards of the Land Development Code.

This proposal is appropriately located on a primary collector roadway with Preston Highway, a major arterial, approximately 900 feet east. It is proposed in an area with a mix of commercial uses and will be completing the sidewalks along its Mud Lane frontage, as well as providing a pedestrian connection from the public right-of-

way. Landscaping is proposed along Mud Lane, and while a landscape buffer waiver is being requested along the property line shared with a residential zone, mitigation is provided and the transition from commercial to residential appears appropriate. The proposal is not expanding the Suburban Marketplace Corridor form district and does not appear to be disrupting the established residential neighborhoods.

STANDARD OF REVIEW AND STAFF ANALYSIS FOR CONDITIONAL USE PERMIT with relief of 4.2.35.B (setbacks) for mini-warehouses:

1. Is the proposal consistent with the applicable policies of the Comprehensive Plan?

STAFF: The proposal for mini-warehouses does generally comply with the applicable Guidelines within Cornerstone 2020, as detailed in the Comprehensive Plan checklist.

2. Is the proposal compatible with surrounding land uses and the general character of the area including such factors as height, bulk, scale, intensity, traffic, noise, odor, drainage, dust, lighting, appearance, etc?

STAFF: The proposed Mini-Warehouses appear to be at a scale appropriate with the surrounding residential area, and will seemingly have limited impact on adjacent and nearby residential uses. The proposal provides appropriate transitions to adjacent residential uses through the use of landscape buffer yards, setbacks and screening. While relief is requested from the 30' setback, the design and mitigation measures proposed appear to provide good transitions for surrounding uses. Therefore, the proposal is compatible with surrounding uses and the general character of the area.

3. Are necessary public facilities (both on-site and off-site), such as transportation, sanitation, water, sewer, drainage, emergency services, education, recreation, etc. adequate to serve the proposed use?

STAFF: Improvements to the site and right-of-way made necessary by the proposed development, such as transportation and drainage, have been adequately provided to serve the proposed use.

4. Does the proposal comply with the following specific standards required to obtain the conditional use permit requested?

A. The property shall be landscaped so as to blend in with the surrounding area and shall be screened and buffered from adjacent uses of a non-industrial nature.

STAFF: Through mitigation efforts, the proposal provides appropriate transitions to the adjacent residential zone through the use of plantings within buffer yards and screening. All other landscape buffers are in compliance with the Land Development Code and provide appropriate transitions to adjacent non-residential uses.

B. No building, structure or pavement shall be located closer than 30 feet to side property lines or property lines abutting residential areas. This area is reserved as a landscape buffer area.

STAFF: The applicant is applying for relief from this requirement and is providing 15-25' setbacks and buffers along all property perimeters. Plantings will still be provided according to the requirements in the Land Development Code, Chapter 10.

C. No outside storage shall be allowed on the property.

STAFF: No outdoor storage areas are proposed on the development plan.

D. No storage of toxic or hazardous materials shall be allowed on the property.

STAFF: No toxic or hazardous materials will be stored on the property.

- E. There shall be no retail or wholesale sales or distributing activities on site.

STAFF: No retail or wholesale or distributing activities are proposed on the site.

- F. Loading doors and vehicle maneuvering areas shall be located away from the exterior of the property.

STAFF: All loading doors and vehicle maneuvering areas are facing the interior of the site, away from the exterior of the property.

- G. No structure on the site shall be taller than one story and shall not exceed 15 feet in height (except for one freestanding sign as allowed in H below).

STAFF: All proposed structures are one story in height and do not exceed 15 feet in height.

- H. Signs - Only one freestanding sign shall be allowed and shall conform to limits established for the form district in which the sign is located.

STAFF: If a freestanding sign is proposed, it will conform to size, height and style requirements of the Land Development Code.

STANDARD OF REVIEW AND STAFF ANALYSIS FOR WAIVER of Section 10.2.4 to reduce the 25' LBA to 15' along the western property line

- (a) The waiver will not adversely affect adjacent property owners; and

STAFF: The waiver will not adversely affect adjacent property owners as the required plantings will still be provided within the proposed 15' Landscape Buffer Area.

- (b) The waiver will not violate specific guidelines of Cornerstone 2020; and

STAFF: The waiver will not violate Guideline 3, Compatibility, of Cornerstone 2020, which calls for the protection of roadway corridors and public areas from visual intrusions, for mitigation of parking areas so as not to negatively impact nearby residents and pedestrians, and for parking areas adjacent to streets to be screened and buffered. The waiver will not violate Guideline 13, Landscape Character, which calls for the protection of roadways through standards for buffers, landscape treatment, lighting and signs. This waiver will not violate either of these guidelines, as the required vehicle use area buffer has been provided and the west side of the property will still be screened adequately with the required plantings.

- (c) The extent of the waiver of the regulation is the minimum necessary to afford relief to the applicant; and

STAFF: The extent of the waiver of the regulation is the minimum necessary to afford relief to the applicant as all other Landscape Buffers have been met.

- (d) Either:

(i) The applicant has incorporated other design measures that exceed the minimums of the district and compensate for non-compliance with the requirements to be waived (net beneficial effect); OR
(ii) The strict application of the provisions of the regulation would deprive the applicant of the reasonable use of the land or would create an unnecessary hardship on the applicant.

STAFF: The strict application of the provisions of the regulation would deprive the applicant of the reasonable use of the land and would create an unnecessary hardship on the applicant as the site design would have to be changed in order to accommodate the required width of buffer yard.

STANDARD OF REVIEW AND STAFF ANALYSIS FOR WAIVER of Section 5.5.2.B.1.a and 5.9.2.A.1.b.ii to not provide vehicular and pedestrian connections to adjacent developments.

(a) The waiver will not adversely affect adjacent property owners; and

STAFF: The waiver will not adversely affect adjacent property owners as the residential property connection would be inappropriate and the surrounding non-residential properties do not currently have access to this site. Existing conditions allow adequate cross-over access for these properties to access both Mud Lane and Old Preston Hwy.

(b) The waiver will not violate specific guidelines of Cornerstone 2020; and

STAFF: STAFF: Guideline 2, Policy 13 encourages adjacent development sites to share entrance and parking facilities in order to reduce the number of curb cuts and the amount of surface parking. Guideline 7, Policy 13 requires joint and cross access easements according to standards set forth in the Land Development Code to reduce traffic on major thoroughfares and to reduce safety hazards. Guideline 7, Policy 16 calls for the promotion of joint access and circulation systems for development sites comprised of more than one building site or lot. The purpose of the requirements to be waived are to allow similar, compatible non-residential and multi-family uses to access adjacent sites without use of the main road to reduce curb cuts, the amount of surface parking, and traffic on the main thoroughfare. These guidelines are not violated as adequate cross connection between appropriate adjacent properties already exists and connections to this secure facility are not appropriate.

(c) The extent of the waiver of the regulation is the minimum necessary to afford relief to the applicant; and

STAFF: The extent of the waiver of the regulation is the minimum necessary to afford relief to the applicant as access improvements at Mud Lane are being made and cross over access is not appropriate in this location due to the level of security desired at this facility.

(d) Either:

(i) The applicant has incorporated other design measures that exceed the minimums of the district and compensate for non-compliance with the requirements to be waived (net beneficial effect); OR
(ii) The strict application of the provisions of the regulation would deprive the applicant of the reasonable use of the land or would create an unnecessary hardship on the applicant.

STAFF: The strict application of the provisions of the regulation would deprive the applicant of the reasonable use of the land or would create an unnecessary hardship on the applicant as providing cross over access would not allow the desired level of security at this facility.

STANDARD OF REVIEW AND STAFF ANALYSIS FOR WAIVER of Section 5.6.1.B.1 to not provide animating features along 60% of the building façade facing a public street

(a) The waiver will not adversely affect adjacent property owners; and

STAFF: The requested waiver will not adversely affect adjacent property owners as the street view will be enhanced with landscaping that will mitigate for the lack of animating features along the façade.

(b) The waiver will not violate specific guidelines of Cornerstone 2020.

STAFF: Guideline 3, Policies 1 and 2 call for the compatibility of all new development and redevelopment with the scale and site design of nearby existing development and with the pattern of development within the form district. The type of building materials may be considered as a mitigation measure and may also be considered in circumstances specified in the Land Development Code. When assessing compatibility, it is appropriate to consider the choice of building materials in the following circumstances: (1) projects involving residential infill; (2) projects involving non-residential uses; and (3) when specified in the Land Development Code. The proposal is for a non-residential use. The Land Development Code provides building design standards for non-residential and mixed use buildings. The purpose of the regulation is to provide visual interest and a human scale that are representative of the form district through the use of windows, columns, pilasters, piers, variation of material, entrances, storefront windows, and other animating features along no less than 60% of the façade. These guidelines are not violated, as the building materials are compatible with surrounding development, the building is setback off of Mud Lane, and landscaping is being used to enhance the development's frontage.

- (c) The extent of the waiver of the regulation is the minimum necessary to afford relief to the applicant

STAFF: The extent of the waiver of the regulation is the minimum necessary to afford relief to the applicant as the building is setback and the lack of animating features is being mitigated.

- (d) Either:
(i) The applicant has incorporated other design measures that exceed the minimums of the district and compensate for non-compliance with the requirements to be waived (net beneficial effect); OR
(ii) The strict application of the provisions of the regulation would deprive the applicant of the reasonable use of the land or would create an unnecessary hardship on the applicant.

STAFF: The applicant has incorporated other design measures that exceed the minimums of the district and compensate for non-compliance with the requirements to be waived as they are providing additional landscaping along the frontage to increase the site's aesthetics from Mud Lane.

STANDARD OF REVIEW AND STAFF ANALYSIS FOR DDDP

- a. The conservation of natural resources on the property proposed for development, including: trees and other living vegetation, steep slopes, water courses, flood plains, soils, air quality, scenic views, and historic sites;

STAFF: While existing trees will be removed with this development, the proposal meets the tree canopy requirement.

- b. The provisions for safe and efficient vehicular and pedestrian transportation both within the development and the community;

STAFF: Provisions for safe and efficient vehicular and pedestrian transportation within and around the development and the community have been provided through the proposed improved vehicular access and right of way dedication. Transportation has given their preliminary approvals.

- c. The provision of sufficient open space (scenic and recreational) to meet the needs of the proposed development;

STAFF: This development has met the amenity area requirements for the office space.

- d. The provision of adequate drainage facilities on the subject site in order to prevent drainage problems from occurring on the subject site or within the community;

STAFF: The Metropolitan Sewer District has approved the preliminary development plan and will ensure the provisions of adequate drainage facilities on the subject site in order to prevent drainage problems from occurring on the subject site or within the community.

- e. The compatibility of the overall site design (location of buildings, parking lots, screening, landscaping) and land use or uses with the existing and projected future development of the area;

STAFF: This use is proposed along a commercial corridor that is comprised of a mix of commercial uses. The site layout as well as the mitigation provided for the requested waivers appears to compensate for any lack of compatibility.

- f. Conformance of the development plan with the Comprehensive Plan and Land Development Code. Revised plan certain development plans shall be evaluated for conformance with the non-residential and mixed-use intent of the form districts and comprehensive plan.

STAFF: This development generally conforms to the Land Development Code, with the exception of the requested waivers and relief which appear to be adequately justified.

REQUIRED ACTIONS

- **RECOMMEND APPROVAL or DENIAL of the change in zoning** from R-4 to C-2
- **APPROVE or DENY the Conditional Use Permit** with relief of 4.2.35.B (setbacks) for mini-warehouses
- **APPROVE or DENY the Waiver of Section 10.2.4** to reduce the 25’ LBA to 15’ along the western property line
- **APPROVE or DENY the Waiver of Section 5.5.2.B.1.a** to not provide vehicular and pedestrian connections to adjacent developments
- **APPROVE or DENY the Waiver of Section 5.6.1.B.1** to not provide animating features along 60% of the building façade facing a public street
- **APPROVE or DENY the Detailed District Development Plan**

Based upon the information in the staff report, the testimony and evidence provided at the public hearing, the Planning Commission must determine if the proposal is in conformance with the Comprehensive Plan; OR the existing form district/zoning classification is inappropriate and the proposed classification is appropriate; OR if there have been major changes of an economic, physical, or social nature within the area involved which were not anticipated in Cornerstone 2020 which have substantially altered the basic character of the area.

NOTIFICATION

Date	Purpose of Notice	Recipients
07/12/2017	Hearing before LD&T	1 st and 2 nd tier adjoining property owners Speakers at Planning Commission public hearing Subscribers of Council District 13 Notification of Development Proposals
08/02/2017	Hearing before PC / BOZA	1 st and 2 nd tier adjoining property owners Speakers at Planning Commission public hearing Subscribers of Council District 13 Notification of Development Proposals
08/03/2017	Hearing before PC / BOZA	Sign Posting on property
08/05/2017	Hearing before PC / BOZA	Legal Advertisement in the Courier-Journal

ATTACHMENTS

- 1. Zoning Map

2. Aerial Photograph
3. Cornerstone 2020 Checklist
4. Existing Binding Elements
5. Proposed Binding Elements

1. Zoning Map

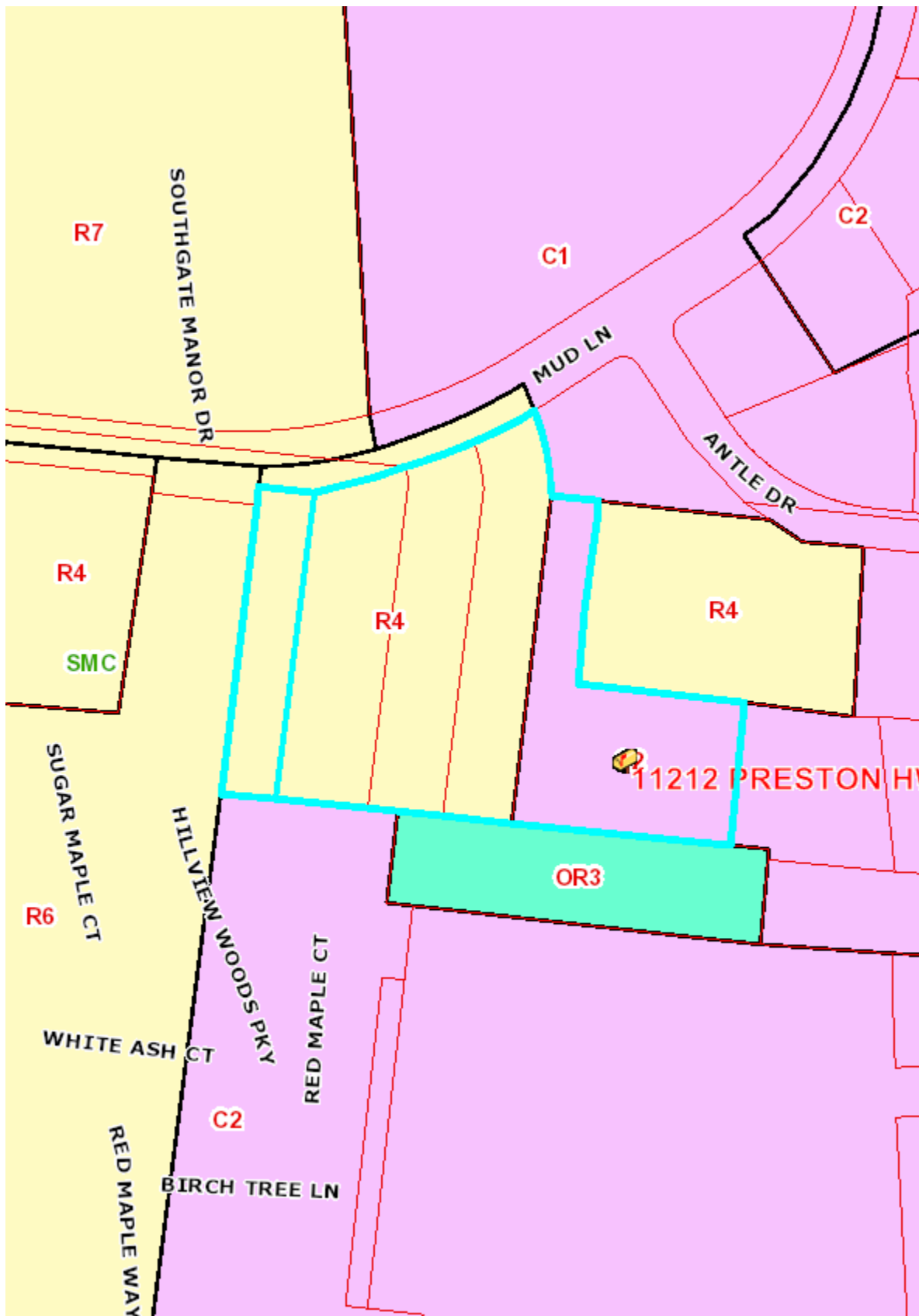

2. Aerial Photograph

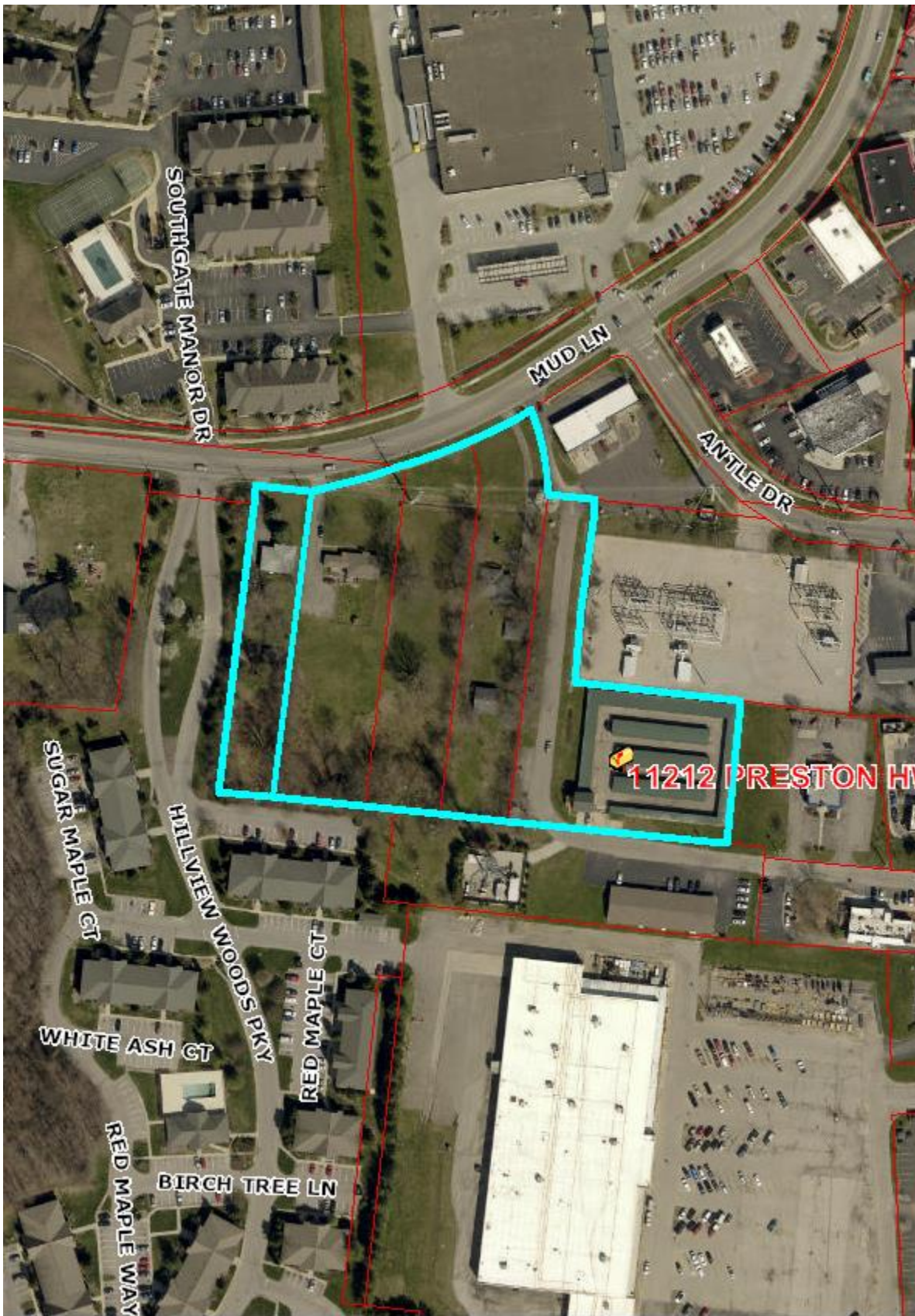

3. Cornerstone 2020 Checklist

- + Exceeds Guideline
- ✓ Meets Guideline
- Does Not Meet Guideline
- +/- More Information Needed
- NA Not Applicable

Suburban Marketplace Corridor: Non-Residential

#	Cornerstone 2020 Plan Element	Plan Element or Portion of Plan Element	Staff Finding	Staff Comments
1	Community Form/Land Use Guideline 1: Community Form	B.8: The proposal integrates into the existing pattern of development, which includes a mixture of medium- to high-density uses.	✓	The proposal is consistent with the existing pattern of uses in this area, as this is a light industrial proposal within a mixed-use area.
2	Community Form/Land Use Guideline 1: Community Form	B.8: The proposal provides accommodations for transit users, pedestrians and bicyclists and provides connectivity to adjacent developments.	✓	The proposal includes pedestrian connections and has existing sidewalks along most of the frontage along Mud Lane. The proposal will be completing the sidewalks on the west side.
3	Community Form/Land Use Guideline 1: Community Form	B.8: The proposal includes a compact group of buildings using the same curb cut, parking and signs, and that have a common buffering or streetscape plan with respect to any abutting lower density or intensity uses.	✓	The proposal includes landscaping along Mud Lane and is improving access to the site, creating a new entrance that will be safer than the existing entrance.
4	Community Form/Land Use Guideline 1: Community Form	B.8: The proposal is of a medium to high density designed to be compatible with both non-residential development in the corridor and adjacent low density residential development in other form districts.	-	While the use is compatible with those in the area, it lacks connections to adjacent non-residential properties and is reducing the buffer areas to the adjacent residential development.
5	Community Form/Land Use Guideline 1: Community Form	B.8: The proposal is located within the boundaries of the existing form district, and if the proposal is to expand an existing corridor, the justification for doing so addresses the use or reuse of land within the existing corridor, the potential for disruption of established residential neighborhoods, and compliance with the site and community design standards of the Land Development Code.	✓	The proposal is within the Suburban Marketplace Corridor form district.
6	Community Form/Land Use Guideline 2: Centers	A.1/7: The proposal, which will create a new center, is located in the Suburban Marketplace Corridor Form District, and includes new construction or the reuse of existing buildings to provide commercial, office and/or residential use.	NA	The proposal is not located in a new center.

#	Cornerstone 2020 Plan Element	Plan Element or Portion of Plan Element	Staff Finding	Staff Comments
7	Community Form/Land Use Guideline 2: Centers	A.3: The proposed retail commercial development is located in an area that has a sufficient population to support it.	NA	The proposal is not a retail development.
8	Community Form/Land Use Guideline 2: Centers	A.4: The proposed development is compact and results in an efficient land use pattern and cost-effective infrastructure investment.	✓	The proposal is expanding an existing use and utilizing the space on site efficiently.
9	Community Form/Land Use Guideline 2: Centers	A.5: The proposed center includes a mix of compatible land uses that will reduce trips, support the use of alternative forms of transportation and encourage vitality and sense of place.	NA	The proposal is not creating a new center.
10	Community Form/Land Use Guideline 2: Centers	A.6: The proposal incorporates residential and office uses above retail and/or includes other mixed-use, multi-story retail buildings.	NA	The proposal is not creating a new center.
11	Community Form/Land Use Guideline 2: Centers	A.12: If the proposal is a large development in a center, it is designed to be compact and multi-purpose, and is oriented around a central feature such as a public square or plaza or landscape element.	NA	The proposal is not a large development in a new center.
12	Community Form/Land Use Guideline 2: Centers	A.13/15: The proposal shares entrance and parking facilities with adjacent uses to reduce curb cuts and surface parking, and locates parking to balance safety, traffic, transit, pedestrian, environmental and aesthetic concerns.	✓	While the entrance is not shared, it has been improved for safety by relocating it farther from the adjacent commercial property.
13	Community Form/Land Use Guideline 2: Centers	A.14: The proposal is designed to share utility hookups and service entrances with adjacent developments, and utility lines are placed underground in common easements.	✓	As the site is existing, it is using existing infrastructure.
14	Community Form/Land Use Guideline 2: Centers	A.16: The proposal is designed to support easy access by bicycle, car and transit and by pedestrians and persons with disabilities.	✓	The proposal includes the completion of the sidewalk adjacent to the site, as well as a pedestrian connection to the office.
15	Community Form/Land Use Guideline 3: Compatibility	A.2: The proposed building materials increase the new development's compatibility.	✓	The proposed building along Mud Lane is brick and concrete and is similar to commercial establishments in the area.

#	Cornerstone 2020 Plan Element	Plan Element or Portion of Plan Element	Staff Finding	Staff Comments
16	Community Form/Land Use Guideline 3: Compatibility	A.4/5/6/7: The proposal does not constitute a non-residential expansion into an existing residential area, or demonstrates that despite such an expansion, impacts on existing residences (including traffic, parking, signs, lighting, noise, odor and stormwater) are appropriately mitigated.	✓	While the proposal is expanding into a residential area, some buffering is provided and the landscape waiver is justified.
17	Community Form/Land Use Guideline 3: Compatibility	A.5: The proposal mitigates any potential odor or emissions associated with the development.	✓	The building design, as well as mitigation for decreased buffers will decrease any odor or emissions from cars associated with the development.
18	Community Form/Land Use Guideline 3: Compatibility	A.6: The proposal mitigates any adverse impacts of its associated traffic on nearby existing communities.	✓	The proposal has included access and streetscape improvements.
19	Community Form/Land Use Guideline 3: Compatibility	A.8: The proposal mitigates adverse impacts of its lighting on nearby properties, and on the night sky.	✓	A note has been added to the plan stating that all lighting will be in compliance with the Land Development Code 4.1.3
20	Community Form/Land Use Guideline 3: Compatibility	A.11: If the proposal is a higher density or intensity use, it is located along a transit corridor AND in or near an activity center.	✓	Mud Lane is a transit route and the proposal is located among a mix of other uses.
21	Community Form/Land Use Guideline 3: Compatibility	A.21: The proposal provides appropriate transitions between uses that are substantially different in scale and intensity or density of development such as landscaped buffer yards, vegetative berms, compatible building design and materials, height restrictions, or setback requirements.	✓	While the applicant has requested waivers, mitigation has been proposed and these waivers appear to be justified.
22	Community Form/Land Use Guideline 3: Compatibility	A.22: The proposal mitigates the impacts caused when incompatible developments unavoidably occur adjacent to one another by using buffers that are of varying designs such as landscaping, vegetative berms and/or walls, and that address those aspects of the development that have the potential to adversely impact existing area developments.	✓	While the applicant has requested waivers, mitigation has been proposed and these waivers appear to be justified.
23	Community Form/Land Use Guideline 3: Compatibility	A.23: Setbacks, lot dimensions and building heights are compatible with those of nearby developments that meet form district standards.	✓	While the applicant has requested relief from the required 30' setback, nearby uses do not appear to be negatively impacted due to mitigation measures and compatibility of surrounding uses.

#	Cornerstone 2020 Plan Element	Plan Element or Portion of Plan Element	Staff Finding	Staff Comments
24	Community Form/Land Use Guideline 3: Compatibility	A.24: Parking, loading and delivery areas located adjacent to residential areas are designed to minimize adverse impacts of lighting, noise and other potential impacts, and that these areas are located to avoid negatively impacting motorists, residents and pedestrians.	✓	The site design of the buildings blocks all parking and loading form residential uses.
25	Community Form/Land Use Guideline 3: Compatibility	A.24: The proposal includes screening and buffering of parking and circulation areas adjacent to the street, and uses design features or landscaping to fill gaps created by surface parking lots. Parking areas and garage doors are oriented to the side or back of buildings rather than to the street.	✓	Vehicle Use Area buffers have been proposed.
26	Community Form/Land Use Guideline 3: Compatibility	A.25: Parking garages are integrated into their surroundings and provide an active, inviting street-level appearance.	NA	There is not a parking garage proposed.
27	Community Form/Land Use Guideline 3: Compatibility	A.28: Signs are compatible with the form district pattern and contribute to the visual quality of their surroundings.	✓	Signs are in conformance with LDC standards and are similar to those near the development.
28	Community Form/Land Use Guideline 4: Open Space	A.2/3/7: The proposal provides open space that helps meet the needs of the community as a component of the development and provides for the continued maintenance of that open space.	✓	The applicant has provided a small patio area equivalent to 10% of the office area.
29	Community Form/Land Use Guideline 4: Open Space	A.4: Open space design is consistent with the pattern of development in the Neighborhood Form District.	✓	The required amenity area has been provided.
30	Community Form/Land Use Guideline 4: Open Space	A.5: The proposal integrates natural features into the pattern of development.	✓	The tree canopy requirements are being met.
31	Community Form/Land Use Guideline 5: Natural Areas and Scenic and Historic Resources	A.1: The proposal respects the natural features of the site through sensitive site design, avoids substantial changes to the topography and minimizes property damage and environmental degradation resulting from disturbance of natural systems.	-	The proposal does not appear to be preserving any natural features, although the applicant is meeting tree canopy requirements.

#	Cornerstone 2020 Plan Element	Plan Element or Portion of Plan Element	Staff Finding	Staff Comments
32	Community Form/Land Use Guideline 5: Natural Areas and Scenic and Historic Resources	A.2/4: The proposal includes the preservation, use or adaptive reuse of buildings, sites, districts and landscapes that are recognized as having historical or architectural value, and, if located within the impact area of these resources, is compatible in height, bulk, scale, architecture and placement.	NA	The site has not been recognized as historic.
33	Community Form/Land Use Guideline 5: Natural Areas and Scenic and Historic Resources	A.6: Encourage development to avoid wet or highly permeable soils, severe, steep or unstable slopes with the potential for severe erosion.	✓	LOJIC has not identified potential wetlands.
34	Marketplace Guideline 6: Economic Growth and Sustainability	A.3: Encourage redevelopment, reinvestment and rehabilitation in the downtown where it is consistent with the form district pattern.	NA	This proposal is not located in the Downtown form district.
35	Marketplace Guideline 6: Economic Growth and Sustainability	A.4: Encourage industries to locate in industrial subdivisions or adjacent to existing industry to take advantage of special infrastructure needs.	✓	This use is considered light industrial and is appropriately located.
36	Marketplace Guideline 6: Economic Growth and Sustainability	A.6: Locate retail commercial development in activity centers. Locate uses generating large amounts of traffic on a major arterial, at the intersection of two minor arterials or at locations with good access to a major arterial and where the proposed use will not adversely affect adjacent areas.	NA	This proposal is not retail commercial and does not anticipate large amounts of traffic.
37	Marketplace Guideline 6: Economic Growth and Sustainability	A.8: Require industrial development with more than 100 employees to locate on or near an arterial street, preferably in close proximity to an expressway interchange. Require industrial development with less than 100 employees to locate on or near an arterial street.	✓	This proposal is located near Preston Hwy, a major arterial street.
38	Mobility/Transportation Guideline 7: Circulation	A.1/2: The proposal will contribute its proportional share of the cost of roadway improvements and other services and public facilities made necessary by the development through physical improvements to these facilities, contribution of money, or other means.	✓	The proposal has included right of way dedication, access and streetscape improvements.

#	Cornerstone 2020 Plan Element	Plan Element or Portion of Plan Element	Staff Finding	Staff Comments
39	Mobility/Transportation Guideline 7: Circulation	A.3/4: The proposal promotes mass transit, bicycle and pedestrian use and provides amenities to support these modes of transportation.	✓	The proposal is located along a major transit route and has provided sidewalks and pedestrian connections.
40	Mobility/Transportation Guideline 7: Circulation	A.6: The proposal's transportation facilities are compatible with and support access to surrounding land uses, and contribute to the appropriate development of adjacent lands. The proposal includes at least one continuous roadway through the development, adequate street stubs, and relies on cul-de-sacs only as short side streets or where natural features limit development of "through" roads.	-	The proposal does not provide connections to adjacent sites.
41	Mobility/Transportation Guideline 7: Circulation	A.9: The proposal includes the dedication of rights-of-way for street, transit corridors, bikeway and walkway facilities within or abutting the development.	✓	The proposal is dedicating right-of-way where required.
42	Mobility/Transportation Guideline 7: Circulation	A.10: The proposal includes adequate parking spaces to support the use.	✓	Parking is in compliance with the Land Development Code.
43	Mobility/Transportation Guideline 7: Circulation	A.13/16: The proposal provides for joint and cross access through the development and to connect to adjacent development sites.	-	There are no connections to adjacent properties.
44	Mobility/Transportation Guideline 8: Transportation Facility Design	A.8: Adequate stub streets are provided for future roadway connections that support and contribute to appropriate development of adjacent land.	NA	The proposal is located on an existing roadway network and is not creating any new roadways.
45	Mobility/Transportation Guideline 8: Transportation Facility Design	A.9: Avoid access to development through areas of significantly lower intensity or density if such access would create a significant nuisance.	✓	Access is being achieved from the abutting public right of way.
46	Mobility/Transportation Guideline 8: Transportation Facility Design	A.11: The development provides for an appropriate functional hierarchy of streets and appropriate linkages between activity areas in and adjacent to the development site.	✓	This proposal is located on an existing roadway network that is sufficient.

#	Cornerstone 2020 Plan Element	Plan Element or Portion of Plan Element	Staff Finding	Staff Comments
47	Mobility/Transportation Guideline 9: Bicycle, Pedestrian and Transit	A.1/2: The proposal provides, where appropriate, for the movement of pedestrians, bicyclists and transit users around and through the development, provides bicycle and pedestrian connections to adjacent developments and to transit stops, and is appropriately located for its density and intensity.	✓	The proposal includes pedestrian facilities.
48	Livability/Environment Guideline 10: Flooding and Stormwater	The proposal's drainage plans have been approved by MSD, and the proposal mitigates negative impacts to the floodplain and minimizes impervious area. Solid blue-line streams are protected through a vegetative buffer, and drainage designs are capable of accommodating upstream runoff assuming a fully-developed watershed. If streambank restoration or preservation is necessary, the proposal uses best management practices.	✓	MSD has given preliminary approvals.
49	Livability/Environment Guideline 12: Air Quality	The proposal has been reviewed by APCD and found to not have a negative impact on air quality.	✓	APCD has reviewed the plan and has no issues.
50	Livability/Environment Guideline 13: Landscape Character	A.3: The proposal includes additions and connections to a system of natural corridors that can provide habitat areas and allow for migration.	NA	This area is developed and there are no existing natural corridors connected to this site.
51	Community Facilities Guideline 14: Infrastructure	A.2: The proposal is located in an area served by existing utilities or planned for utilities.	✓	This area is developed and has adequate existing infrastructure for the proposal.
52	Community Facilities Guideline 14: Infrastructure	A.3: The proposal has access to an adequate supply of potable water and water for fire-fighting purposes.	✓	There is existing infrastructure in place for potable water and a fire hydrant located on Mud Lane directly in front of the proposal.
53	Community Facilities Guideline 14: Infrastructure	A.4: The proposal has adequate means of sewage treatment and disposal to protect public health and to protect water quality in lakes and streams.	✓	MSD has given preliminary approvals and the Health Department had no issues with the proposal.

4. Existing Binding Elements for Case 9-75-01

- ~~1. The development shall be in accordance with the approved district development plan and agreed upon binding elements unless amended pursuant to the Zoning District Regulations. Any changes, additions, or alterations of any binding element(s) shall be submitted to the Planning Commission for review and approval; any changes/additions/alterations not so referred shall not be valid.~~
- ~~2. The development shall not exceed 16,870 square feet of gross floor area for the mini-warehouses, and 1,000 square feet for the office. The C-2 commercial use of the property shall be restricted to mini-warehouses.~~
- ~~3. There shall be no freestanding sign permitted on site without prior approval. Monument style signs that meet the size and height limits established in the "Policies for Future Development Along Designated Parkways" may be approved by DPDS staff. Signs that exceed those limits are permitted only if approved by LD&T or the Commission. LD&T or the Planning Commission may require that the signs be smaller than would otherwise be permitted by the Zoning District Regulations.~~
- ~~4. No outdoor advertising signs, small freestanding signs, pennants, balloons, or banners shall be permitted on the site.~~
- ~~5. There shall be no outdoor storage, display or sales permitted on the site.~~
- ~~6. Outdoor lighting (for parking lot illumination and security) shall be directed down and away from surrounding residential properties. Lighting fixtures shall have a 90-degree cutoff and height of the light standard shall be set so that no light source is visible off-site. Light levels due to lighting on the subject site shall not exceed 0.5-foot candles measured at the property line.~~
- ~~7. Before any permit (including but not limited to building, parking lot, change of use or alteration permit) is requested:
 - ~~a. The development plan must receive full construction approval from the Jefferson county Department of Public Works and Transportation (400 Fiscal Court Building) and the Metropolitan Sewer District (700 West Liberty).~~
 - ~~b. The property owner/developer must obtain approval of a detailed plan for screening (buffering/landscaping) as described in Article 12, prior to requesting a building permit. Such plan shall be implemented prior to occupancy of the site and shall be maintained thereafter.~~~~
- ~~8. If a certificate of occupancy is not issued within one year of the date of approval of the plan or rezoning, whichever is later, the property shall not be used in any manner unless a revised district development plan is approved or an extension is granted by the Planning Commission.~~
- ~~9. A certificate of occupancy must be received from the appropriate code enforcement department prior to occupancy of the structure or land for the proposed use. binding elements requiring action and approval must be implemented prior to requesting issuance of the certificate of occupancy, unless specifically waived by the Planning Commission.~~
- ~~10. There shall be no outdoor music (live, piped, radio or amplified) or outdoor entertainment or outdoor PA system.~~
- ~~11. The applicant, developer, or property owner shall provide copies of these binding elements to tenants, purchasers, contractors, subcontractors and other parties engaged in development of this site and shall advise them of the content of these binding elements. These binding elements shall run with the land and the owner of the property and occupant of the property shall at all times be responsible for compliance with these binding elements. At all times during development of the site, the applicant and developer, their heirs, successors; and assignees, contractors, subcontractors, and other parties engaged in development of the site, shall be responsible for compliance with these binding elements.~~

~~12. If work is required within the easements causing removal or damage of landscape materials, the property owner shall be responsible for replacement of materials according to the approved landscape plan.~~

~~13. The materials and design of proposed structures shall be substantially the same as depicted in the rendering as presented at the February 21, 2002 Planning Commission meeting.~~

5. Proposed Binding Elements

1. The development shall be in accordance with the approved district development plan, all applicable sections of the Land Development Code (LDC) and agreed upon binding elements unless amended pursuant to the Land Development Code. Any changes/additions/alterations of any binding element(s) shall be submitted to the Planning Commission or the Planning Commission's designee for review and approval; any changes/additions/alterations not so referred shall not be valid.
2. The development shall not exceed 84,725 square feet of gross floor area.
3. No outdoor advertising signs, small freestanding signs, pennants, balloons, or banners shall be permitted on the site.
4. Construction fencing shall be erected when off-site trees or tree canopy exists within 3' of a common property line. Fencing shall be in place prior to any grading or construction to protect the existing root systems from compaction. The fencing shall enclose the entire area beneath the tree canopy and shall remain in place until all construction is completed. No parking, material storage or construction activities are permitted within the protected area.
5. Before any permit (including but not limited to building, parking lot, change of use, site disturbance, alteration permit or demolition permit) is requested:
 - a. The development plan must receive full construction approval from Louisville Metro Department of Inspections, Permits and Licenses, Louisville Metro Public Works and the Metropolitan Sewer District.
 - b. The property owner/developer must obtain approval of a detailed plan for screening (buffering/landscaping) as described in Chapter 10 prior to requesting a building permit. Such plan shall be implemented prior to occupancy of the site and shall be maintained thereafter.
 - c. A Tree Preservation Plan in accordance with Chapter 10 of the LDC shall be reviewed and approved prior to obtaining approval for site disturbance.
6. Prior to any site disturbance permit being issued and prior to any clearing, grading or issuance of a site disturbance permit, a site inspection shall be conducted by PDS staff to ensure proper placement of required tree protection fencing in accordance with the approved Tree Preservation Plan.
7. A certificate of occupancy must be received from the appropriate code enforcement department prior to occupancy of the structure or land for the proposed use. All binding elements requiring action and approval must be implemented prior to requesting issuance of the certificate of occupancy, unless specifically waived by the Planning Commission.
8. There shall be no outdoor music (live, piped, radio or amplified) or outdoor entertainment or outdoor PA system audible beyond the property line.
9. The applicant, developer, or property owner shall provide copies of these binding elements to tenants, purchasers, contractors, subcontractors and other parties engaged in development of this site and shall advise them of the content of these binding elements. These binding elements shall run with the land

and the owner of the property and occupant of the property shall at all times be responsible for compliance with these binding elements. At all times during development of the site, the applicant and developer, their heirs, successors; and assignees, contractors, subcontractors, and other parties engaged in development of the site, shall be responsible for compliance with these binding elements.

10. The materials and design of proposed structures shall be substantially the same as depicted in the rendering as presented at the August 17, 2017 Planning Commission hearing.