

DATE	08/10/2021
DESIGNER	N. HSE
DRAWN	JN
APP'D	RAO70
COMM	

REVISIONS	

GENERAL NOTES - COLORS

- 1. COLOR 1 - "IND MOON"™
- 2. COLOR 2 - "ICE COLORED WHITE"
- 3. COLOR 3 - "ICE COLORED REF"
- 4. COLOR 4 - "WASP WING GOLD"

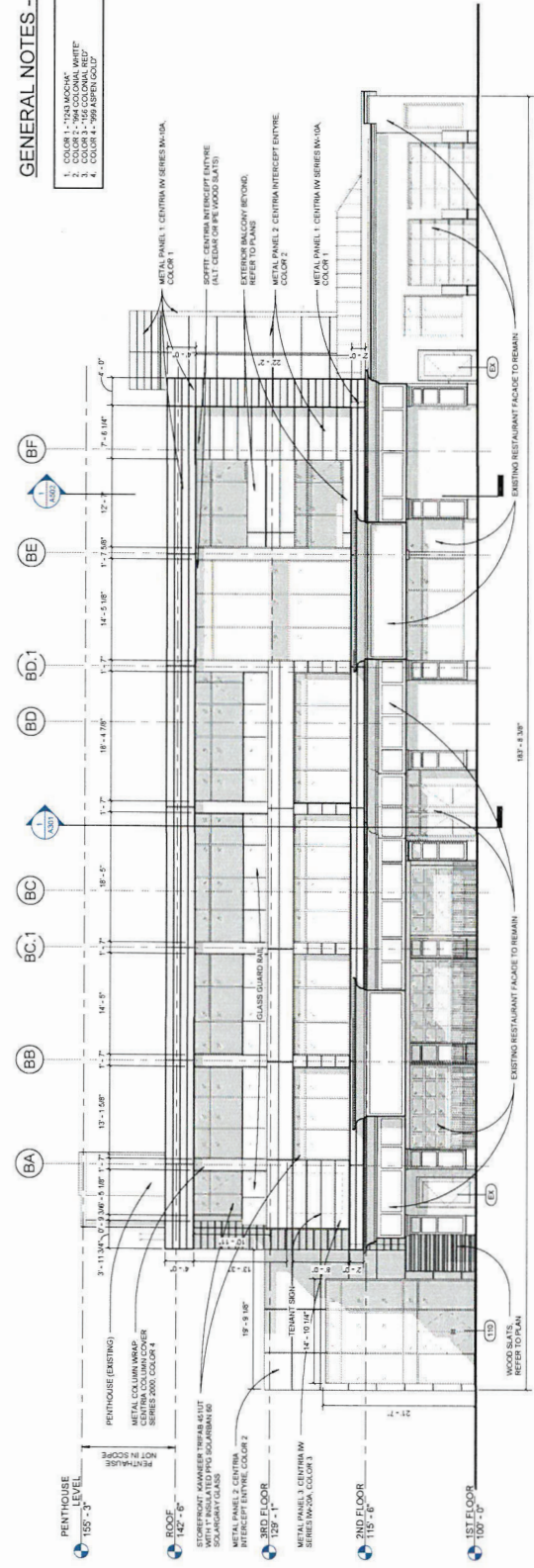

1 SOUTH ELEVATION
A201 1/8" = 1'-0"

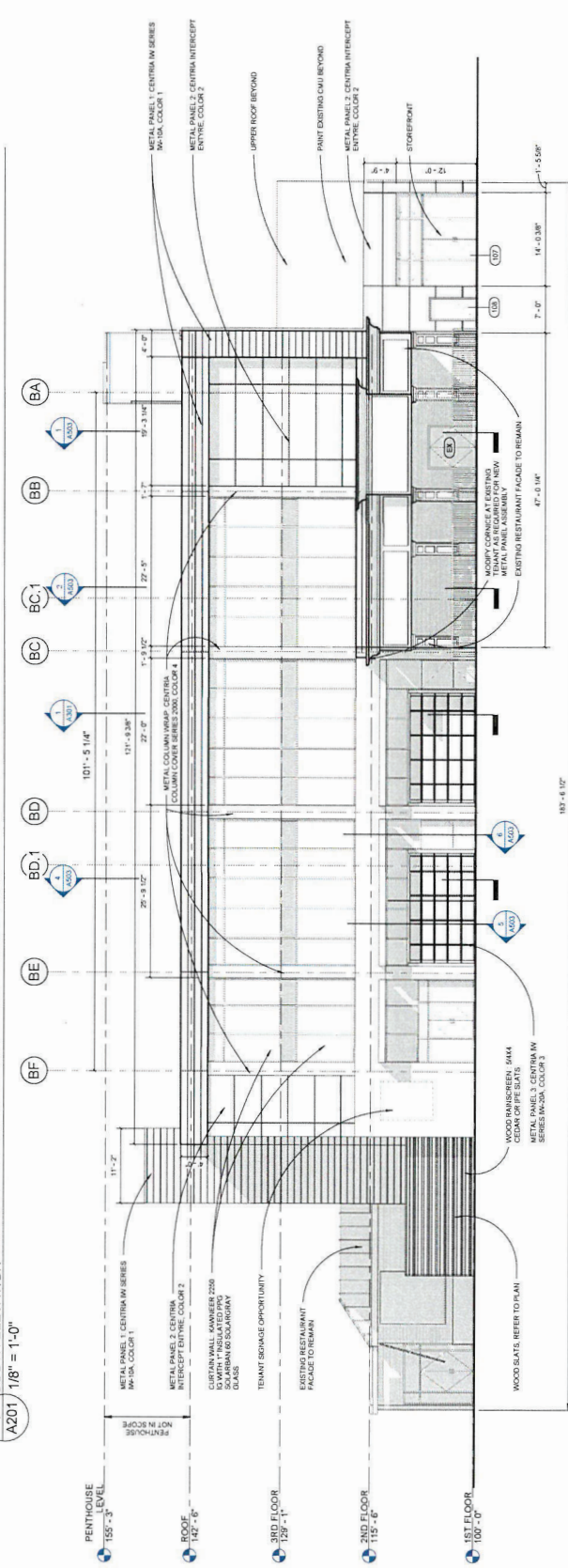

2 NORTH ELEVATION
A201 1/8" = 1'-0"

RECEIVED

AUG 07 2023
PLANNING & DESIGN
SERVICES

23-VARIANCE-0110

23-VARIANCE-0110

8/11/2021 3:36:19 PM

SHEET A202

JOSEPH & JOSEPH ARCHITECTS P.C.
BRAVURA ARCHITECTURE INTERIORS WASHINGTON, DC

ELEVATIONS ARCHITECTURAL

MORRIS POINTE
3939 Shelbyville Rd., Louisville, KY 40207

DATE	04/01/2021
DRAWN	JN
CHECKED	JN
DATE	
DRAWN	
CHECKED	
DATE	
DRAWN	
CHECKED	
DATE	

REVISIONS

GENERAL NOTES - COLORS

- 1. COLOR 1 - "OLD MOCHA"
- 2. COLOR 2 - "992 COLONIAL WHITE"
- 3. COLOR 3 - "999 BRICK"
- 4. COLOR 4 - "999 ASPEN/OLD"

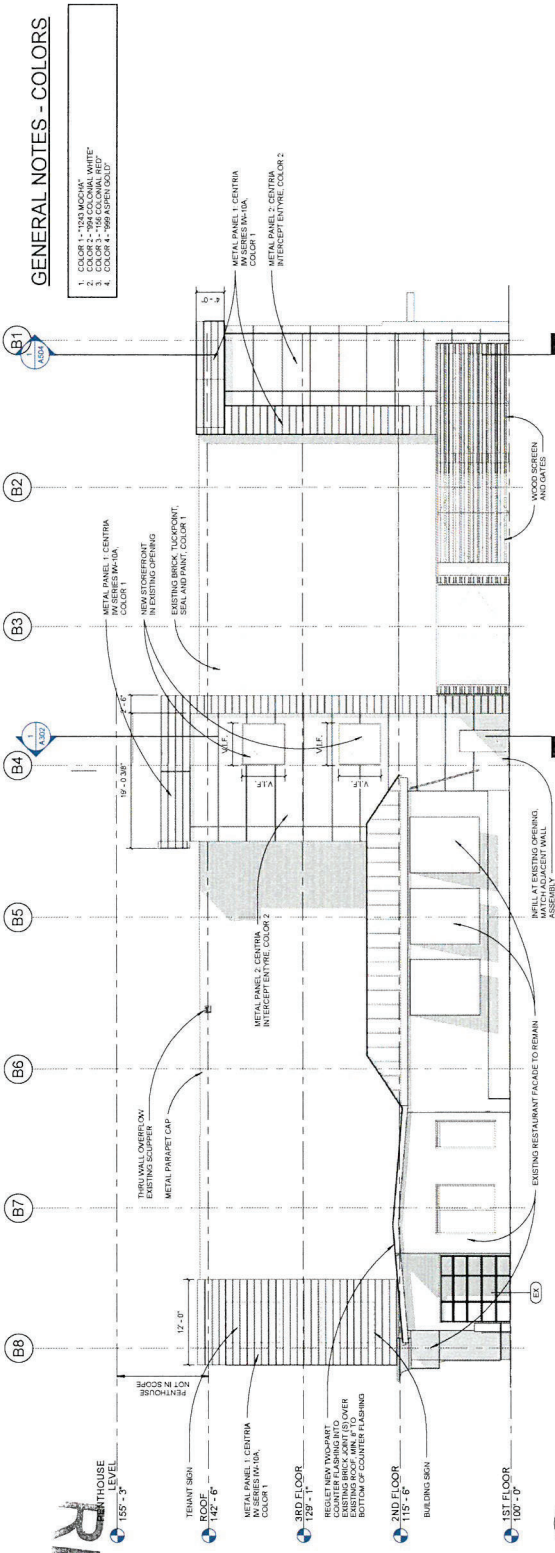

1 EAST ELEVATION
A202 1/8" = 1'-0"

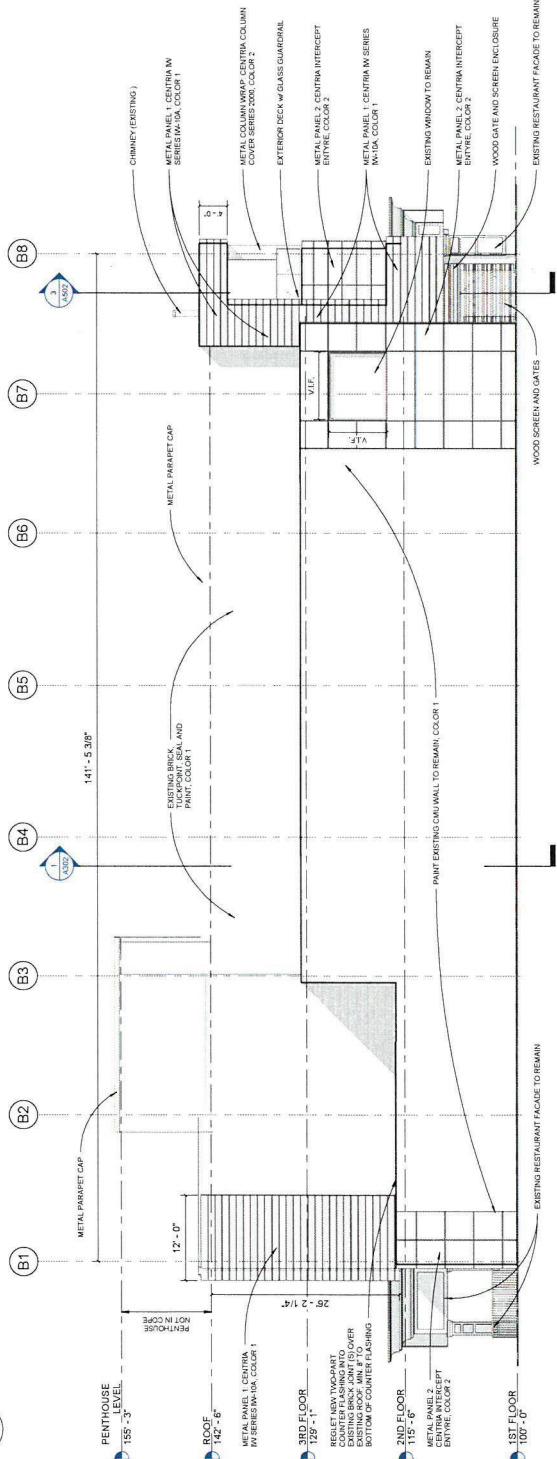

2 WEST ELEVATION
A202 1/8" = 1'-0"

PLANNING & DESIGN SERVICES

AUG 07 2021

RECEIVED

RECEIVED

MORRIS POINTE

3939 SHELBYVILLE ROAD
LOUISVILLE, KY 40207



Ruggles
SIGN

93 Industry Drive
PO Box 349
Versailles, KY 40383
859.879.1199





MORRIS POINTE

3939 SHELBYVILLE ROAD
LOUISVILLE, KY 40207

This sign is intended to be installed in accordance with the requirements of Article 600 of the National Electrical Code and/or other applicable local codes. This includes proper grounding and bonding of the sign.

ROUGH SIGN DOES NOT PROVIDE PRIMARY ELECTRICAL TO SIGN LOCATION!



Submital Date: 04/10/23
Acct Rep: Bob Padgett
Designer: Jason Elmore

REVISIONS

r1:	04/14/23	r7:	
r2:	04/18/23	r8:	
r3:	05/25/23	r9:	
r4:		r10:	
r5:		r11:	
r6:		r12:	

PAGE: 1

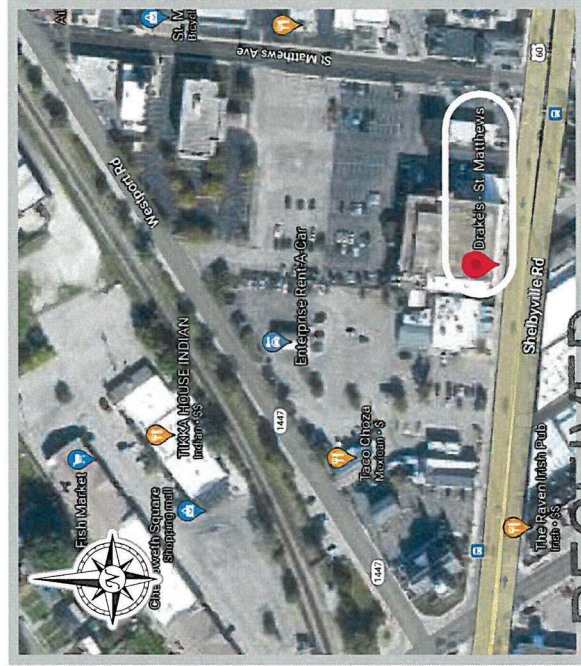
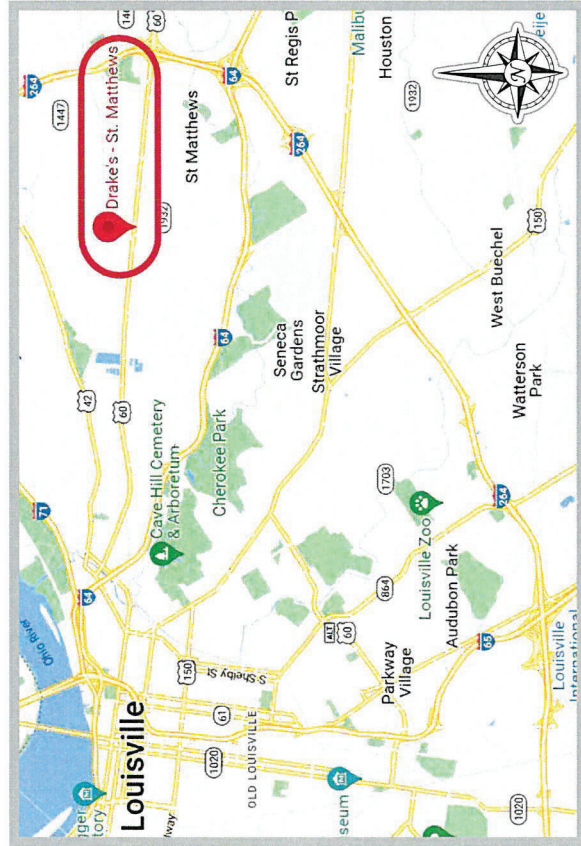

RECEIVED

AUG 07 2023
PLANNING & DESIGN
SERVICES

230 PRINCE - 010

STOREFRONT - ELEVATION (east)
Scale: 1/16" = 1' - 0"

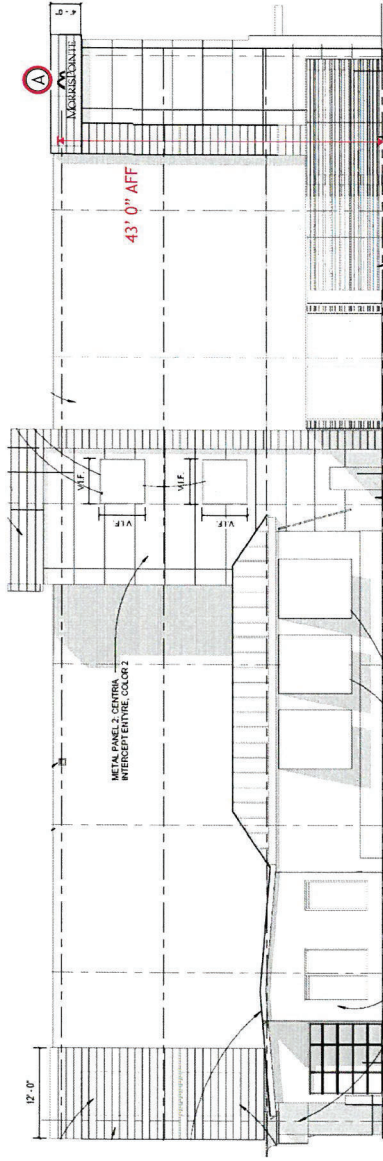

STOREFRONT - ELEVATION (north)
Scale: 1/16" = 1' - 0"

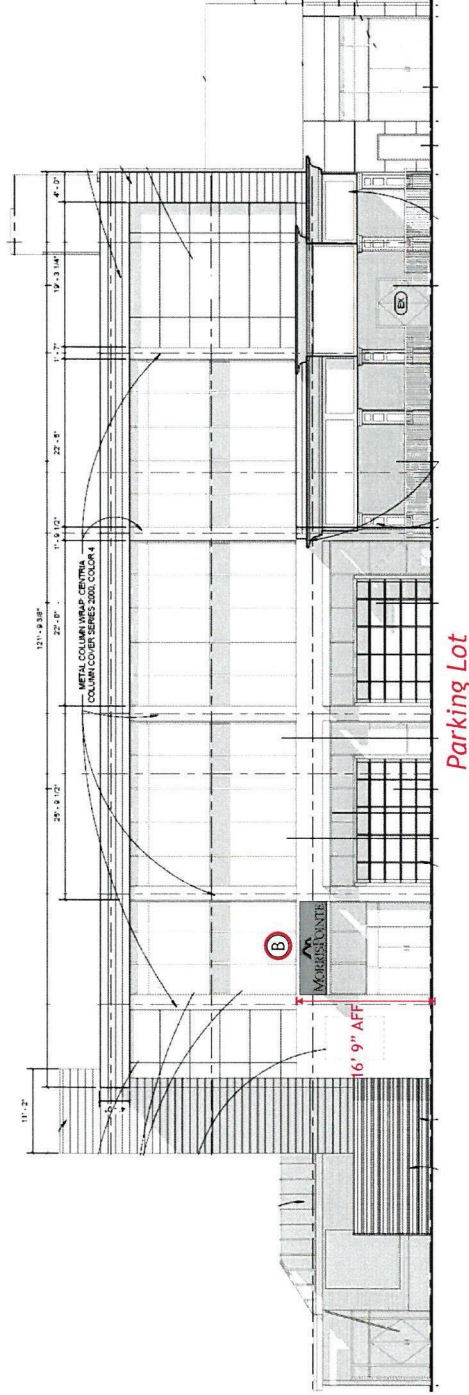

Ruggles SIGN
93 Industry Drive
PO Box 349
Versailles, KY 40383
859.879.1199

WSA MEMBER
MSA MEMBER

MORRIS POINTE

3939 SHELBYVILLE ROAD
LOUISVILLE, KY 40207

This sign is intended to be installed in accordance with the requirements of Article 600 of the National Electrical Code and/or other applicable local codes. This includes proper grounding and bonding of the sign.

RUGGLES SIGN DOES NOT PROVIDE PRIMARY ELECTRICAL TO SIGN LOCATION!



Submital Date: 04/10/23
Acct Rep: Bob Padgett
Designer: Jason Elmore

REVISIONS	
r1:	04/14/23 r7:
r2:	04/18/23 r8:
r3:	05/25/23 r9:
r4:	r10:
r5:	r11:
r6:	r12:

PAGE: 2



AUG 07 2023

PLANNING & DESIGN SERVICES

23-VARIANCE-0110

A M121BL Qty - 1
B M116FL DN CB148 Qty - 1

STOREFRONT - ELEVATION (west)
Scale: 1/16" = 1' - 0"

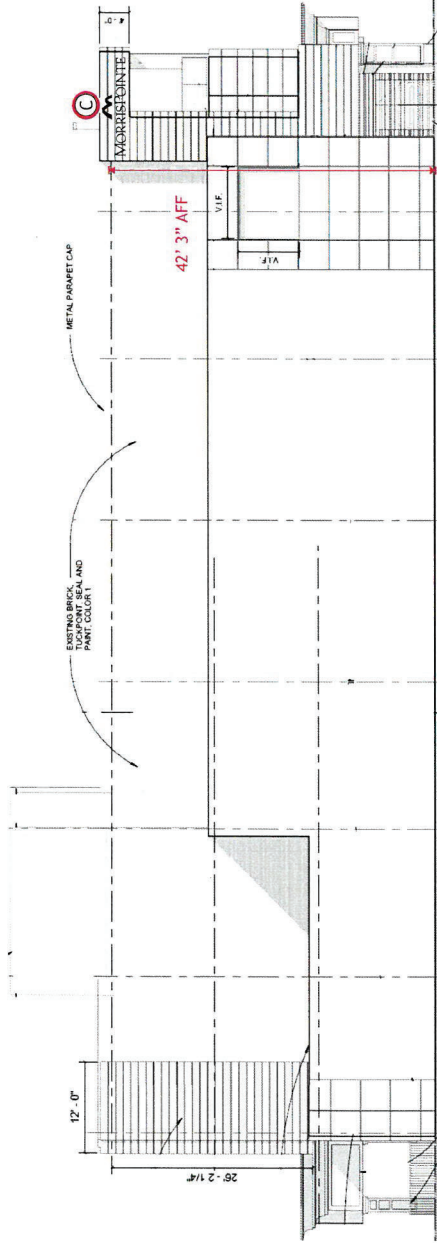

Parking Lot

93 Industry Drive
PO Box 349
Versailles, KY 40383
859.879.1199

Street

RECEIVED

AUG 07 2023

PLANNING & DESIGN
SERVICES

STOREFRONT - ELEVATION (south)
Scale: 1/16" = 1' - 0"

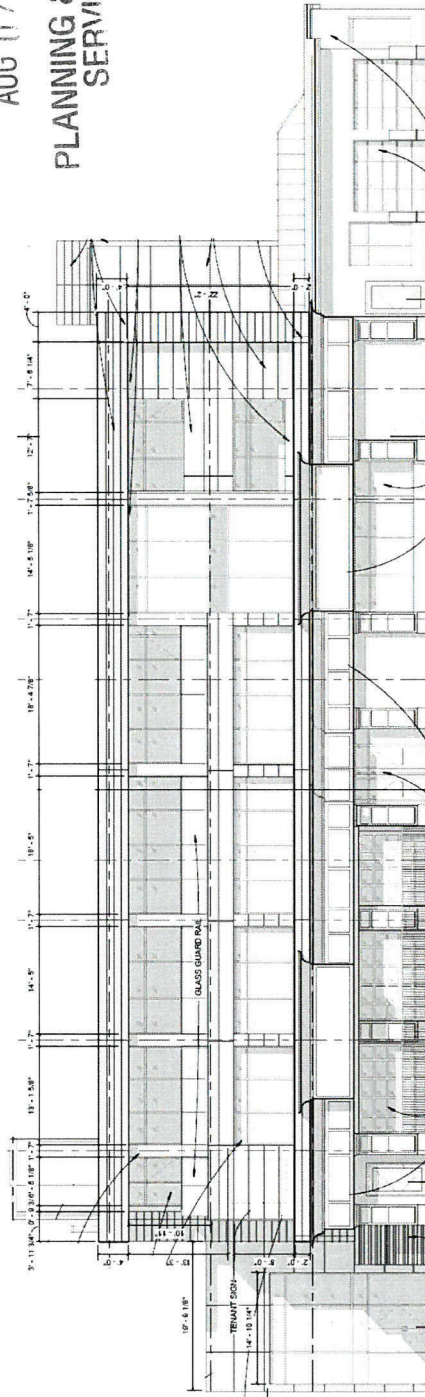

Street

This sign is intended to be installed in accordance with the requirements of Article 600 of the National Electrical Code and/or other applicable local codes. This includes proper grounding and bonding of the sign.
RUGGLES SIGN DOES NOT PROVIDE PRIMARY ELECTRICAL TO SIGN LOCATION!



Submital Date: 04/10/23
Acct Rep: Bob Padgett
Designer: Jason Elmore

REVISIONS

r1:	04/14/23	r7:	
r2:	04/18/23	r8:	
r3:	05/25/23	r9:	
r4:		r10:	
r5:		r11:	
r6:		r12:	

PAGE: 3

(C) M116.5BL
Qty - 1

(B) M116FL DN CB148
Qty - 1

(A) M121BL
Qty - 1

23-VARIANCE-010

RECEIVED

AUG 07 2023

PLANNING & DESIGN SERVICES

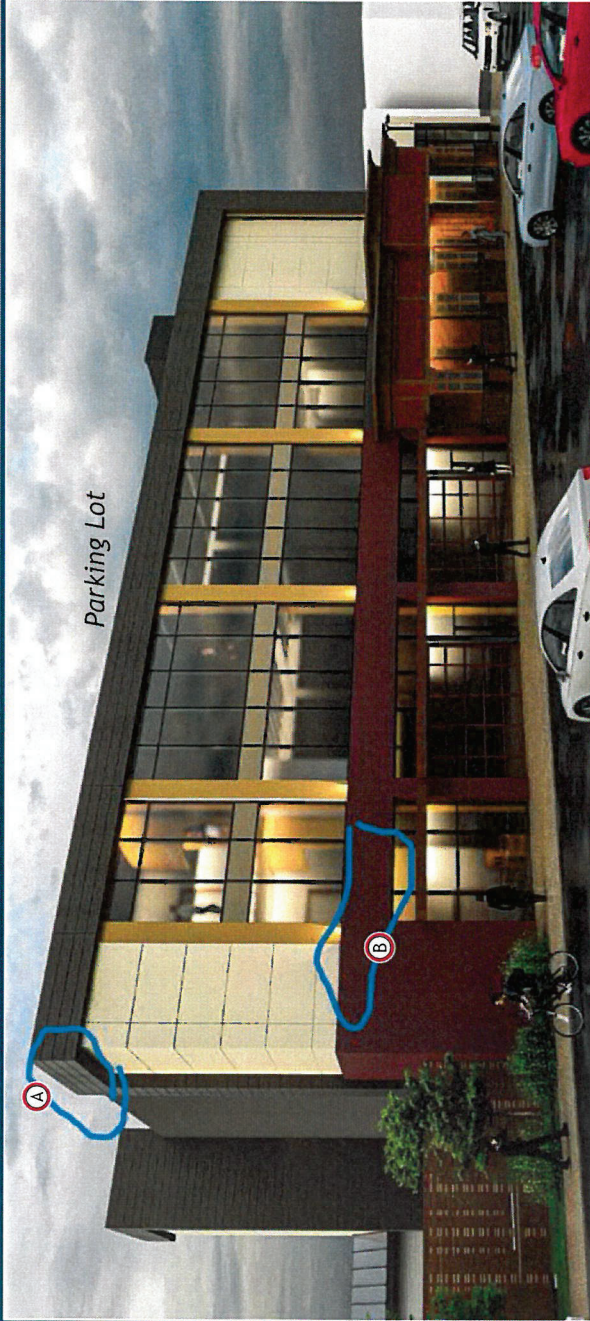

Parking Lot



Street



Ruggles
SIGN

93 Industry Drive
PO Box 349
Versailles, KY 40383
859.879.1199



MORRISPOINTE

3939 SHELBYVILLE ROAD
LOUISVILLE, KY 40207

This sign is intended to be installed in accordance with the provisions of Article 60 of the National Electrical Code and/or other applicable local codes. This includes proper grounding and bonding of the sign.

RUGGLES SIGN DOES NOT PROVIDE PRIMARY ELECTRICAL TO SIGN LOCATION!



Submittal Date: 04/10/23
Acct Rep: Bob Padgett
Designer: Jason Elmore

REVISIONS

r1:	04/14/23	r7:	
r2:	04/18/23	r8:	
r3:	05/25/23	r9:	
r4:		r10:	
r5:		r11:	
r6:		r12:	

PAGE: 4

23-UPRIANUE-0110

RECEIVED

AUG 11 2023

East

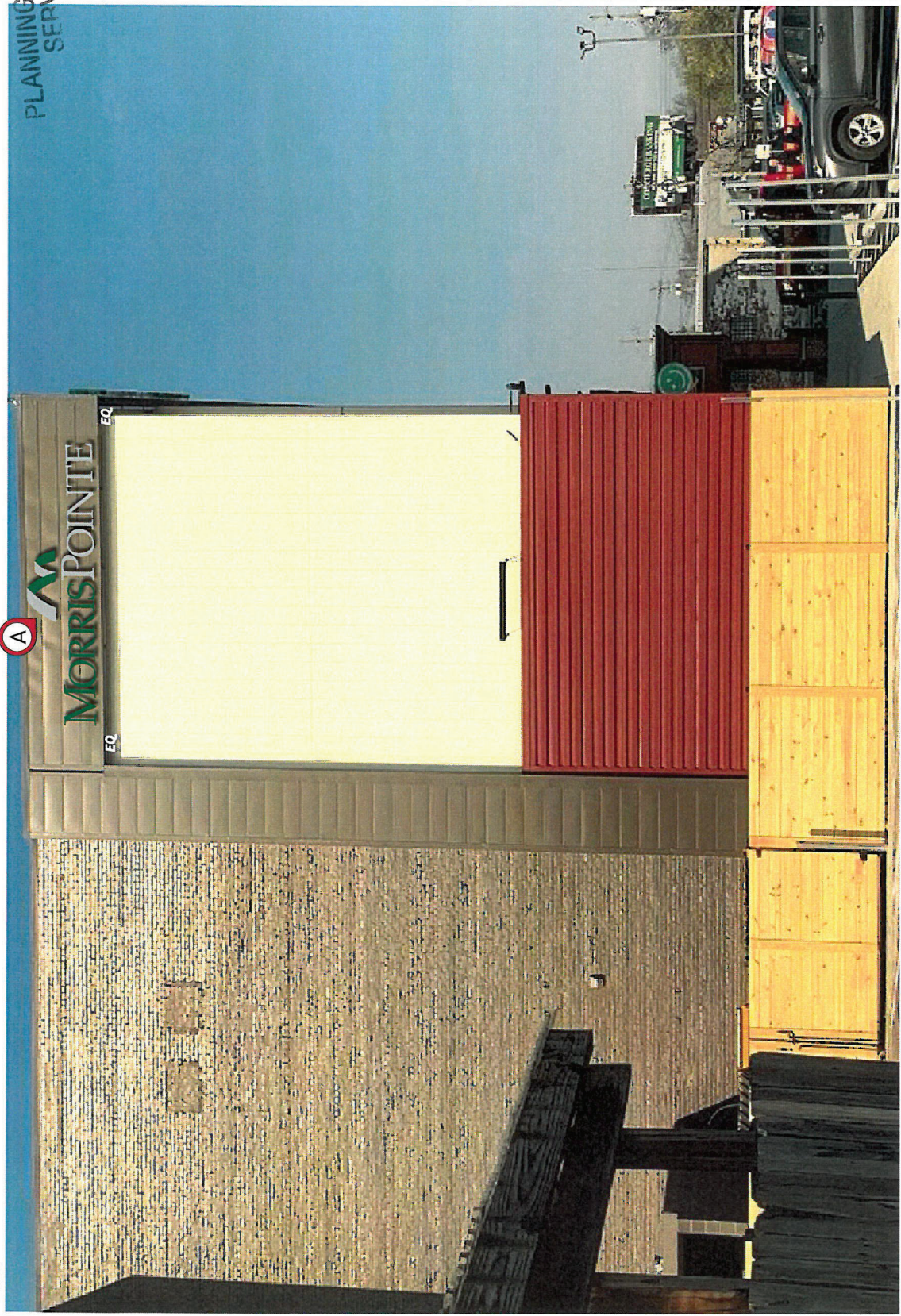

PLANNING & DESIGN SERVICES



MORRISPOINTE



Ruggles SIGN
 93 Industry Drive
 PO Box 349
 Versailles, KY 40383
 859.879.1199



MORRISPOINTE

3939 SHELBYVILLE ROAD
LOUISVILLE, KY 40207

This sign is intended to be installed in accordance with the requirements of Article 600 of the National Electrical Code and/or other applicable local codes. This includes proper grounding and bonding of the sign.

RUGGLES SIGN DOES NOT PROVIDE PRIMARY ELECTRICAL TO SIGN LOCATION!



Submittal Date: 04/10/23
 Acct Rep: Bob Padgett
 Designer: Jason Elmore

REVISIONS

r1:	04/14/23	r7:	
r2:	04/18/23	r8:	
r3:	05/25/23	r9:	
r4:		r10:	
r5:		r11:	
r6:		r12:	

PAGE: 5

23-VARIANCE-0110

RECEIVED

AUG 07 2023

West

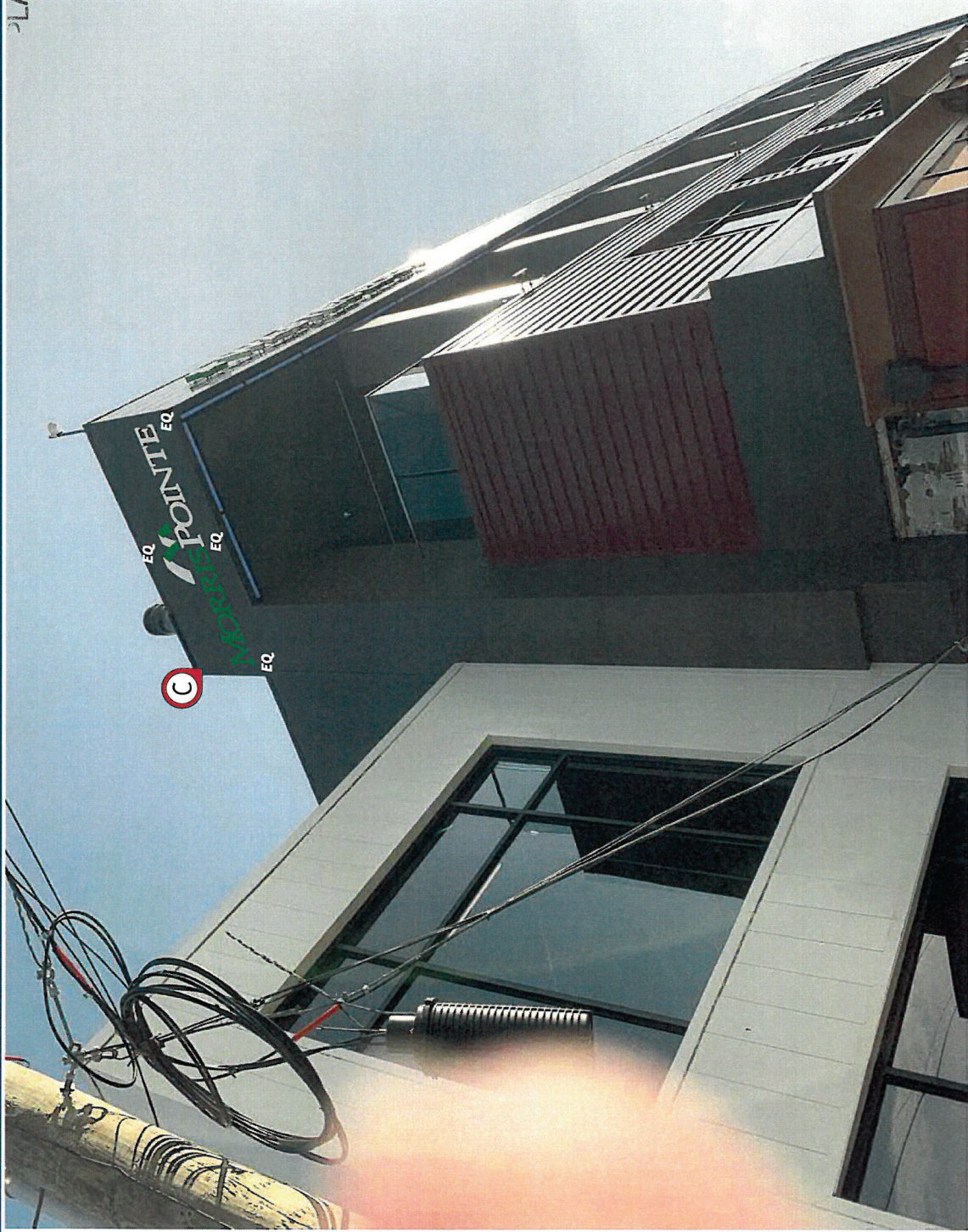

PLANNING & DESIGN SERVICES



Ruggles
SIGN

93 Industry Drive
PO Box 349
Versailles, KY 40383
859.879.1199



MORRISPOINTE

3939 SHELBYVILLE ROAD
LOUISVILLE, KY 40207

This sign is intended to be installed in accordance with the requirements of the National Electrical Code and/or other applicable local codes. This includes proper grounding and bonding of the sign.

RUGGLES SIGN DOES NOT PROVIDE PRIMARY ELECTRICAL TO SIGN LOCATION!



Submittal Date: 04/10/23
Acct Rep: Bob Padgett
Designer: Jason Elmore

REVISIONS

r1:	04/14/23	r7:	
r2:	04/18/23	r8:	
r3:	05/25/23	r9:	
r4:		r10:	
r5:		r11:	
r6:		r12:	

PAGE: 7

23 - UPRIVACY - 0110

A BACK-LIT CHANNEL LETTERS - ELEVATION
 Scale: 1/2" = 1' - 0"

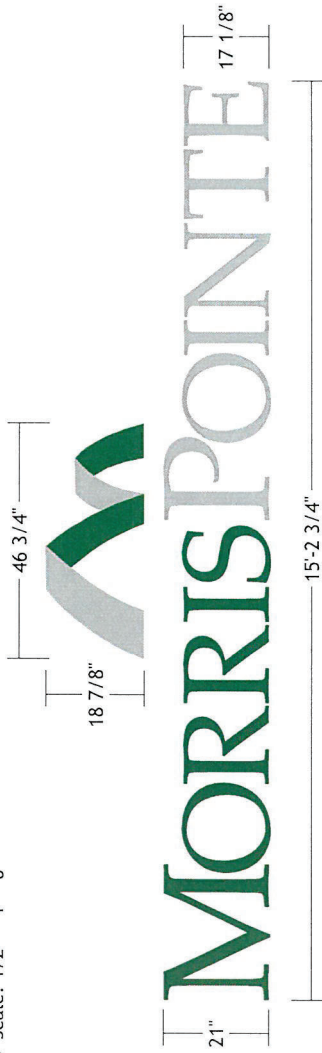

B BACK-LIT CHANNEL LETTER - SECTION

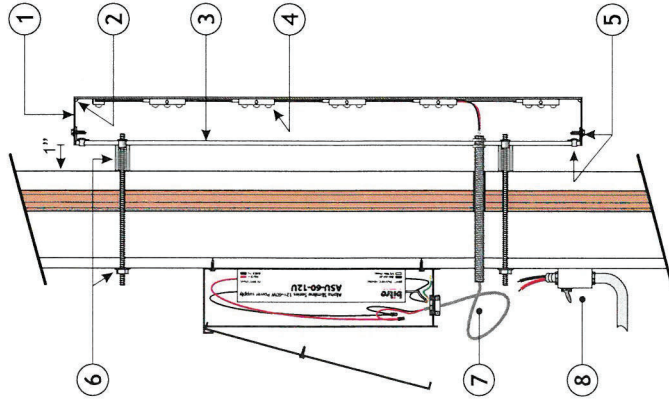

C SIGN - DETAILS

- 1 2" deep aluminum back-lit channel letters, face and returns painted satin Green & Grey respectively. Icon return sections to match face section colors. All interior surfaces of letters are painted high gloss white.
- 2 Letter returns & faces are fully caulked to eliminate any light leaks.
- 3 3/16" thick white polycarbonate letter backs.
- 4 bitro Bantam 6500K white led units to illuminate letters.
- 5 Clips are pop-riveted to letter backs. Returns and sign backs are 8x1/2" hex head screwed together.
- 6 Riv-nuts into letter backs with all thread rod and 10-24 nut on backside to lock letter back into place. Spacers will be bone white.
- 7 3/8" rigid conduit for low voltage pass-thru (LEAVE SLACK IN THE LINE FOR FUTURE SERVICE) leading to bitro Alpha Slimline 12V-60W Power Supply (ASU-60-12U) (120-277 volt) contained inside Paige Electric SNAP 2 box (980054C) Secondary connections must be as short as possible.
- 8 Dedicated primary sign circuit and disconnect provided by electrician.

RECEIVED

AUG 07 2023
 PLANNING & DESIGN
 SERVICES

93 Industry Drive
 PO Box 349
 Versailles, KY 40383
 859.879.1199

3939 SHELBYVILLE ROAD
 LOUISVILLE, KY 40207

This sign is intended to be installed in accordance with the requirements of Article 600 of the National Electrical Code and/or other applicable local codes. This includes proper grounding and bonding of the sign.



Submittal Date: 04/10/23
 Acct Rep: Bob Padgett
 Designer: Jason Elmore

REVISIONS

R1:	R2:	R3:	R4:	R5:	R6:	R7:	R8:	R9:	R10:	R11:	R12:
04/14/23	04/18/23	05/25/23									

M121BL

PAGE: 8

23-VARIANCE-0110

C BACK-LIT CHANNEL LETTERS - ELEVATION
 Scale: 1/2" = 1' - 0"

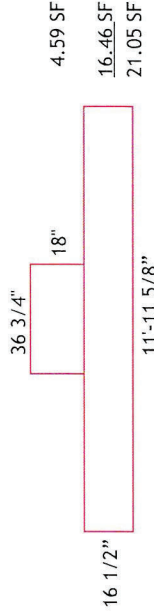

C BACK-LIT CHANNEL LETTER - SECTION

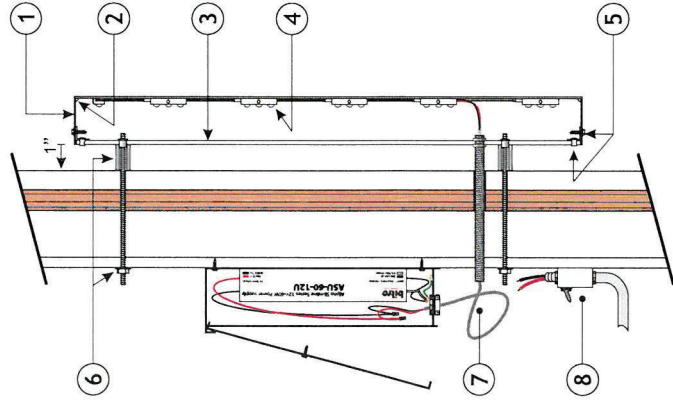

C SIGN - DETAILS

- 1 2" deep aluminum back-lit channel letters, face and returns painted satin Green & Grey respectively. Icon return sections to match face section colors. All interior surfaces of letters are painted high gloss white.
- 2 Letter returns & faces are fully caulked to eliminate any light leaks.
- 3 3/16" thick white polycarbonate letter backs.
- 4 bitro Bantam 6500K white led units to illuminate letters.
- 5 Clips are pop-riveted to letter backs. Returns and sign backs are 8x1/2" hex head screwed together.
- 6 Riv-nuts into letter backs with all thread rod and 10-24 nut on backside to lock letter back into place. Spacers will be bone white.
- 7 3/8" rigid conduit for low voltage pass-thru (LEAVE SLACK IN THE LINE FOR FUTURE SERVICE) leading to bitro Alpha Slimline 12V-60W Power Supply (ASU-60-12U) (120-277 volt) contained inside Paige Electric SNAP 2 box (980054C). Secondary connections must be as short as possible.
- 8 Dedicated primary sign circuit and disconnect provided by electrician.

RECEIVED
 AUG 07 2023
 TRAINING & DESIGN SERVICES

93 Industry Drive
 PO Box 349
 Versailles, KY 40383
 859.879.1199

USA MEMBER
 MVA VERMONT
 WSA

MORRISPOINTE

3939 SHELBYVILLE ROAD
 LOUISVILLE, KY 40207

This sign is intended to be installed in accordance with the requirements of Article 600 of the National Electrical Code and/or other applicable local codes. This includes proper grounding and bonding of the sign.
RUGGLES SIGN DOES NOT PROVIDE PRIMARY ELECTRICAL TO SIGN LOCATION!



Submit Date: 04/10/23
 Acct Rep: Bob Padgett
 Designer: Jason Elmore

REVISIONS

r1:	04/14/23	r7:	
r2:	04/18/23	r8:	
r3:	05/25/23	r9:	
r4:		r10:	
r5:		r11:	
r6:		r12:	

MI16.5BL

PAGE: 10

23-UPREANLE-0110