

Planning Commission
Staff Report
March 15, 2018



Case No:	17ZONE1045
Request:	R-4 to C-2 with Conditional Use Permit
Project Name:	Smyrna Village
Location:	8912 Smyrna Pkwy
Owner:	David Will
Applicant:	David Will
Representative:	BTM Engineering
Jurisdiction:	Louisville Metro
Council District:	23 – James Peden
Case Manager:	Laura L. Mattingly, AICP, Planner II

REQUEST(S)

- Change in Zoning from R-4, Single-Family Residential to C-2, Commercial on 10.66 acres
- Conditional Use Permit for mini-storage on 2.28 acres with relief for the 30' setback on the east property line of Lot 4
- Variances:
 1. Variance from Section 5.3.1.C.5 to allow primary retail building to exceed the maximum 150' setback
 2. Variance from Section 5.3.1.C.5 to allow pavement within a portion of the non-residential to residential 50' setback
 3. Variance from Section 8.3.3.B.10.d to allow freestanding signs to be 120 square feet in area and 26 feet in height
- Waivers:
 1. Waiver from Section 5.8.1.B to omit a portion of sidewalk along Smyrna Pkwy
 2. Waiver from Section 10.2.4.B.3 to allow utility easements to encroach more than 50% into the required Landscape Buffer Area along the frontage of Lots 1 and 2
 3. Waiver from Section 10.3.5.A.1 to reduce the required 30' Parkway Buffer to 15' along a portion of Smyrna Pkwy
- Detailed District Development Plan with Binding Elements

CASE SUMMARY/BACKGROUND

This site is located in the Highview neighborhood, at the northwest corner of the I-265/Smyrna Parkway exchange. The applicant is proposing a mixed use development on 10.66 acres with two freestanding restaurants, a 35,200 square foot multi-tenant retail/restaurant building and four mini-storage buildings at the rear of the site. The proposal includes a total of 303 parking spaces and one main entrance from a frontage road off of Smyrna Parkway.

STAFF FINDINGS

The proposed zoning change generally complies with the applicable guidelines and policies of Cornerstone 2020. The proposal is a mixed commercial use located on a collector level roadway with good access from the expressway. The subject site is just outside the Highview Neighborhood Plan study area and is in an area identified as an activity center where commercial development is encouraged. The site and building design appear to be in character with nearby commercial development and transitions are adequate where property

lines are shared with single family uses. Pedestrian and bicycle facilities are appropriate and will help support transit when it is introduced to this area. The requested relief, variances and waivers appear to be adequately justified.

TECHNICAL REVIEW

- MSD & Transportation have given preliminary approvals

STANDARD OF REVIEW FOR REZONING

Criteria for granting the proposed form district change/rezoning: KRS Chapter 100.213

1. The proposed form district/zoning change complies with the applicable guidelines and policies of Cornerstone 2020; OR
2. The existing form district/zoning classification is inappropriate and the proposed classification is appropriate; OR
3. There have been major changes of an economic, physical, or social nature within the area involved which were not anticipated in Cornerstone 2020 which have substantially altered the basic character of the area.

STAFF ANALYSIS FOR REZONING

Following is a summary of staff's analysis of the proposed rezoning against the Guidelines and Policies of Cornerstone 2020:

The site is located in the Neighborhood Form District

The Neighborhood Form is characterized by predominantly residential uses that vary from low to high density and that blend compatibly into the existing landscape and neighborhood areas. High-density uses will be limited in scope to minor or major arterials and to areas that have limited impact on the low to moderate density residential areas.

The Neighborhood Form will contain diverse housing types in order to provide housing choice for differing ages and incomes. New neighborhoods are encouraged to incorporate these different housing types within a neighborhood as long as the different types are designed to be compatible with nearby land uses. These types may include, but not be limited to large lot single family developments with cul-de-sacs, neo-traditional neighborhoods with short blocks or walkways in the middle of long blocks to connect with other streets, villages and zero lot line neighborhoods with open space, and high density multi-family condominium-style or rental housing.

The Neighborhood Form may contain open space and, at appropriate locations, civic uses and neighborhood centers with a mixture of uses such as offices, retail shops, restaurants and services. These neighborhood centers should be at a scale that is appropriate for nearby neighborhoods. The Neighborhood Form should provide for accessibility and connectivity between adjacent uses and neighborhoods by automobile, pedestrian, bicycles and transit.

Neighborhood streets may be either curvilinear, rectilinear or in a grid pattern and should be designed to invite human interaction. Streets are connected and easily accessible to each other, using design elements such as short blocks or bike/walkways in the middle of long blocks to connect with other streets. Examples of design elements that encourage this interaction include narrow street widths, street trees, sidewalks, shaded seating/gathering areas and bus stops. Placement of utilities should permit the planting of shade trees along both sides of the streets.

This proposal is for a high intensity use and is located on a collector level road with good access to an interstate. Impact on surrounding low-density single family should be minimal due to access from Smyrna Parkway. The proposal includes amenity areas and has facilities for pedestrians and bicyclists. While there is currently no transit in this area, the development has provided its share of improvements to support future transit access.

STANDARD OF REVIEW AND STAFF ANALYSIS FOR CONDITIONAL USE PERMIT for mini-storage on 2.28 acres with relief for the 30' setback on the east property line of Lot 4

1. Is the proposal consistent with the applicable policies of the Comprehensive Plan?

STAFF: The proposal for mini-warehouses does generally comply with the applicable Guidelines within Cornerstone 2020, as detailed in the Comprehensive Plan checklist.

2. Is the proposal compatible with surrounding land uses and the general character of the area including such factors as height, bulk, scale, intensity, traffic, noise, odor, drainage, dust, lighting, appearance, etc?

STAFF: The proposed Mini-Warehouses appear to be at a scale appropriate with the surrounding residential area, and will seemingly have limited impact on adjacent and nearby residential uses. The proposal provides appropriate transitions to adjacent residential uses through the use of landscape buffer yards, setbacks and screening. While relief is requested from the 30' setback, the design and mitigation measures proposed appear to provide good transitions for surrounding uses. Therefore, the proposal is compatible with surrounding uses and the general character of the area.

3. Are necessary public facilities (both on-site and off-site), such as transportation, sanitation, water, sewer, drainage, emergency services, education, recreation, etc. adequate to serve the proposed use?

STAFF: Improvements to the site and right-of-way made necessary by the proposed development, such as transportation and drainage, have been adequately provided to serve the proposed use.

4. Does the proposal comply with the following specific standards required to obtain the conditional use permit requested?

A. The property shall be landscaped so as to blend in with the surrounding area and shall be screened and buffered from adjacent uses of a non-industrial nature.

STAFF: The proposal provides appropriate transitions to adjacent residential uses through the use of landscape buffer yards, setbacks and screening. Setbacks and building heights are compatible with nearby properties and meet form district requirements for the proposed zoning district.

B. No building, structure or pavement shall be located closer than 30 feet to side property lines or property lines abutting residential areas. This area is reserved as a landscape buffer area.

STAFF: The proposal provides 30 foot landscape buffer areas adjacent to residential zoning districts. The relief requested is adjacent to another commercial property and is facing the rear of the proposed retail building.

C. No outside storage shall be allowed on the property.

STAFF: No outdoor storage areas are proposed on the development plan.

D. No storage of toxic or hazardous materials shall be allowed on the property.

STAFF: No toxic or hazardous materials will be stored on the property.

- E. There shall be no retail or wholesale sales or distributing activities on site.

STAFF: No retail or wholesale or distributing activities are proposed on the site.

- F. Loading doors and vehicle maneuvering areas shall be located away from the exterior of the property.

STAFF: All loading doors and vehicle maneuvering areas are facing the interior of the site, away from the exterior of the property.

- G. No structure on the site shall be taller than one story and shall not exceed 15 feet in height (except for one freestanding sign as allowed in H below).

STAFF: All proposed structures are one story in height and do not exceed 15 feet in height.

- H. Signs - Only one freestanding sign shall be allowed and shall conform to limits established for the form district in which the sign is located.

STAFF: The proposed freestanding sign conforms to size, height and style requirements of the Land Development Code.

STANDARD OF REVIEW AND STAFF ANALYSIS FOR VARIANCE 1 from Section 5.3.1.C.5 to allow primary retail building to exceed the maximum 150' setback

- (a) The requested variance will not adversely affect the public health, safety or welfare.

STAFF: The requested variance will not adversely affect the public health, safety or welfare as the building will be buffered where it is adjacent to residential.

- (b) The requested variance will not alter the essential character of the general vicinity.

STAFF: The requested variance will not alter the essential character of the general vicinity as the proposed buildings near the access road from Smyrna Parkway meet front setback requirements and the development in this area has varied setbacks.

- (c) The requested variance will not cause a hazard or nuisance to the public.

STAFF: The requested variance will not cause a hazard or nuisance to the public as the building will be buffered where it is adjacent to residential and the building location does not affect visibility from public areas.

- (d) The requested variance will not allow an unreasonable circumvention of the zoning regulations.

STAFF: The requested variance will not allow an unreasonable circumvention of the zoning regulations as a portion of the setback requirement has been met.

ADDITIONAL CONSIDERATIONS:

1. The requested variance arises from special circumstances which do not generally apply to land in the general vicinity or the same zone.

STAFF: The requested variance does not arise from special circumstances which do not generally apply to land in the general vicinity or the same zone.

2. The strict application of the provisions of the regulation would deprive the applicant of the reasonable use of the land or create an unnecessary hardship on the applicant.

STAFF: The strict application of the provisions of the regulation would create an unnecessary hardship on the applicant as the site layout would have to be substantially altered from the business's design due the typical suburban layout of parking.

3. The circumstances are the result of actions of the applicant taken subsequent to the adoption of the zoning regulation from which relief is sought.

STAFF: The circumstances are the result of action of the applicant taken subsequent to the adoption of the zoning regulations from which relief is sought.

STANDARD OF REVIEW AND STAFF ANALYSIS FOR VARIANCE 2 from Section 5.3.1.C.5 to allow pavement within a portion of the non-residential to residential 50' setback

- (a) The requested variance will not adversely affect the public health, safety or welfare.

STAFF: The variance will not adversely affect the public health, safety or welfare as the proposed pavement only encroaches a small portion into the setback and an approximately 30' setback is still proposed in the area of encroachment.

- (b) The requested variance will not alter the essential character of the general vicinity.

STAFF: The requested variance will not alter the essential character of the general vicinity as the building is within the setback and area of pavement encroachment is over 400' from the nearest structure on the abutting lot.

- (c) The requested variance will not cause a hazard or nuisance to the public.

STAFF: The requested variance will not cause a hazard or nuisance to the public as the proposed pavement and will be located over 400 feet from the adjacent house.

- (d) The requested variance will not allow an unreasonable circumvention of the zoning regulations.

STAFF: The requested variance will not allow an unreasonable circumvention of the zoning regulations because the pavement is encroaching into only a small portion of the required yard.

ADDITIONAL CONSIDERATIONS:

1. The requested variance arises from special circumstances which do not generally apply to land in the general vicinity or the same zone.

STAFF: The requested variance does not arise from any special circumstances. The applicant is expanding into the required side yard with the proposed vehicle use area.

2. The strict application of the provisions of the regulation would deprive the applicant of the reasonable use of the land or create an unnecessary hardship on the applicant.

STAFF: The strict application of the provisions of the regulation would create an unnecessary hardship on the applicant as the pavement width is needed in this location and in order to comply, the site would have to be redesigned significantly.

3. The circumstances are the result of actions of the applicant taken subsequent to the adoption of the zoning regulation from which relief is sought.

STAFF: The circumstances are the result of action of the applicant taken subsequent to the adoption of the zoning regulations from which relief is sought.

STANDARD OF REVIEW AND STAFF ANALYSIS FOR VARIANCE 3 from Section 8.3.3.B.10.d to allow freestanding signs to be 120 square feet in area and 26 feet in height

- (a) The requested variance will not adversely affect the public health, safety or welfare.

STAFF: The requested variance will not adversely affect public health safety or welfare as the proposed signage will not affect visibility for drivers or pedestrians in the area.

- (b) The requested variance will not alter the essential character of the general vicinity.

STAFF: The requested variance will not alter the essential character of the general vicinity as the proposed signage is located at a lower elevation than the roadway, as well as approximately 200 feet from Smyrna Parkway.

- (c) The requested variance will not cause a hazard or nuisance to the public.

STAFF: The requested variance will not cause a hazard or nuisance to the public as the proposed signage will not affect visibility from public areas.

- (d) The requested variance will not allow an unreasonable circumvention of the zoning regulations.

STAFF: The requested variance will not allow an unreasonable circumvention of zoning regulations as the increased height and area of the signage is being requested due to topography and roadway design.

ADDITIONAL CONSIDERATIONS:

1. The requested variance arises from special circumstances which do not generally apply to land in the general vicinity or the same zone.

STAFF: The requested variance arises from special circumstances which do not generally apply to land in the general vicinity or the same zone as this site is setback farther than usual from the right of way due to the access road from Smyrna Parkway.

2. The strict application of the provisions of the regulation would deprive the applicant of the reasonable use of the land or create an unnecessary hardship on the applicant.

STAFF: The strict application of the provisions of the regulation would deprive the applicant of reasonable use of the land as signage that complies with the Chapter 8 regulations would not be clearly visible from the right of way.

3. The circumstances are the result of actions of the applicant taken subsequent to the adoption of the zoning regulation from which relief is sought.

STAFF: The circumstances are the result of action of the applicant taken subsequent to the adoption of the zoning regulations from which relief is sought.

STANDARD OF REVIEW AND STAFF ANALYSIS FOR WAIVER 1 of Section 5.8.1.B to omit a portion of sidewalk along Smyrna Pkwy

- (a) The waiver will not adversely affect adjacent property owners; and

STAFF: The waiver will not adversely affect adjacent property owners as the location of the sidewalk in question would not connect to any other street or give access to any other adjacent property owners.

- (b) The waiver will not violate specific guidelines of Cornerstone 2020.

STAFF: Guideline 7, Policy 1 states that developments should be evaluated for their impact on the street and roadway system and to ensure that those who propose new developments bear or reasonably share in the costs of the public facilities and services made necessary by development. Guideline 9, Policy 1 states that new development should provide for the movement of pedestrians, bicyclists and transit users with sidewalks along the streets of all developments where appropriate. These guidelines are not violated as sidewalks are provided along enough frontage to allow pedestrian access to the entire site and pedestrian connectivity is improved with this proposal.

- (c) The extent of the waiver of the regulation is the minimum necessary to afford relief to the applicant

STAFF: The extent of waiver of the regulation is the minimum necessary to afford relief to the applicant as sidewalks are provided along the northern half of the site's frontage where it is most appropriate.

STANDARD OF REVIEW AND STAFF ANALYSIS FOR WAIVER 2 of Section 10.2.4.B.3 to allow utility easements to encroach more than 50% into the required Landscape Buffer Area along the frontage of Lots 1 and 2.

- (a) The waiver will not adversely affect adjacent property owners; and

STAFF: The waiver will not adversely affect adjacent property owners as plantings will instead be provided in the right-of-way adjacent to KY State Route 6320.

- (b) The waiver will not violate specific guidelines of Cornerstone 2020; and

STAFF: Guideline 3, Policy 9 calls for protection of the character of residential areas, roadway corridors and public spaces from visual intrusions and mitigation when appropriate. Guideline 3, Policies 21 and 22 call for appropriate transitions between uses that are substantially different in scale and intensity or density, and to mitigate the impact caused when incompatible developments occur adjacent to one another through the use of landscaped buffer yards, vegetative berms and setback requirements to address issues such as outdoor lighting, lights from automobiles, illuminated signs, loud noise, odors, smoke, automobile exhaust or other noxious smells, dust and dirt, litter, junk, outdoor storage, and visual nuisances. Guideline 3, Policy 24 states that parking, loading and delivery areas located adjacent to residential areas should be designed to minimize noise, lights and other potential impacts, and that parking and circulation areas adjacent to streets should be screened or buffered. Guideline 13, Policy 4 calls for ensuring appropriate landscape design standards for different land uses within urbanized, suburban, and rural areas. The intent of landscape buffer areas is to create suitable transitions where varying forms of development adjoin, to minimize the negative impacts resulting from adjoining incompatible land uses, to decrease storm water runoff volumes and velocities associated with impervious surfaces, and to filter airborne and waterborne pollutants. The guidelines are not violated as the intent of Cornerstone 2020 will still be met with plantings provided in the right-of-way adjacent to the buffer.

- (c) The extent of the waiver of the regulation is the minimum necessary to afford relief to the applicant; and

STAFF: The extent of the waiver of the regulation is the minimum necessary to afford relief to the applicant as the easement overlaps the entirety of the buffer and plantings will be provided in the right-of-way.

- (d) Either:

(i) The applicant has incorporated other design measures that exceed the minimums of the district and compensate for non-compliance with the requirements to be waived (net beneficial effect); OR

(ii) The strict application of the provisions of the regulation would deprive the applicant of the reasonable use of the land or would create an unnecessary hardship on the applicant.

STAFF: The applicant has incorporated other design measures that exceed the minimums of the district and compensate for non-compliance with the requirements to be waived as all the required plantings and screening will still be provided in the right-of-way.

STANDARD OF REVIEW AND STAFF ANALYSIS FOR WAIVER 3 of Section 10.3.5.A.1 to reduce the required 30' Parkway Buffer to 15' along a portion of Smyrna Pkwy

- (a) The waiver will not adversely affect adjacent property owners; and

STAFF: The waiver will not adversely affect adjacent property owners as 15' of buffer is still provided and the appropriate plantings will be provided along the frontage in the right of way.

- (b) The waiver will not violate specific guidelines of Cornerstone 2020; and

STAFF: The waiver will not violate Guideline 3, Compatibility, of Cornerstone 2020, which calls for the protection of roadway corridors and public areas from visual intrusions, for mitigation of parking areas so as not to negatively impact nearby residents and pedestrians, and for screening and buffering of parking areas adjacent to streets. The waiver will not violate Guideline 13, Landscape Character, which calls for the protection of parkways through standards for buffers, landscape treatment, lighting and signs. The purpose of vehicle use area landscape buffer areas is to improve the appearance of vehicular use areas and property abutting public rights-of way. The guidelines are not violated as the plantings that are proposed meet the intent of the Comprehensive Plan.

- (c) The extent of the waiver of the regulation is the minimum necessary to afford relief to the applicant; and

STAFF: The extent of the waiver of the regulation is the minimum necessary to afford relief to the applicant as 15' of buffer is all that can be provided after meeting parking, queuing and drive aisle width requirements.

- (d) Either:

(i) The applicant has incorporated other design measures that exceed the minimums of the district and compensate for non-compliance with the requirements to be waived (net beneficial effect); OR

(ii) The strict application of the provisions of the regulation would deprive the applicant of the reasonable use of the land or would create an unnecessary hardship on the applicant.

STAFF: The strict application of the provisions of the regulation would deprive the applicant of the reasonable use of the land or would create an unnecessary hardship on the applicant as providing the full 30' buffer would cause issues with meeting other requirements, such as parking and queuing on site.

STANDARD OF REVIEW AND STAFF ANALYSIS FOR DDDP

- a. The conservation of natural resources on the property proposed for development, including: trees and other living vegetation, steep slopes, water courses, flood plains, soils, air quality, scenic views, and historic sites;

STAFF: There do not appear to be any environmental constraints or historic resources on the subject site. Tree canopy requirements of the Land Development Code will be provided on the subject site.

- b. The provisions for safe and efficient vehicular and pedestrian transportation both within the development and the community;

STAFF: Provisions for safe and efficient vehicular and pedestrian transportation within and around the development and the community has been provided, and Metro Public Works and the Kentucky Transportation Cabinet have approved the preliminary development plan.

- c. The provision of sufficient open space (scenic and recreational) to meet the needs of the proposed development;

STAFF: The plan has met open space requirements with 4,703 square feet of amenity areas.

- d. The provision of adequate drainage facilities on the subject site in order to prevent drainage problems from occurring on the subject site or within the community;

STAFF: The Metropolitan Sewer District has approved the preliminary development plan and will ensure the provision of adequate drainage facilities on the subject site in order to prevent drainage problems from occurring on the subject site or within the community.

- e. The compatibility of the overall site design (location of buildings, parking lots, screening, landscaping) and land use or uses with the existing and projected future development of the area;

STAFF: The overall site design and land uses are compatible with the existing and future development of the area. Appropriate landscape buffering and screening will be provided to screen adjacent properties and roadways.

- f. Conformance of the development plan with the Comprehensive Plan and Land Development Code. Revised plan certain development plans shall be evaluated for conformance with the non-residential and mixed-use intent of the form districts and comprehensive plan.

STAFF: The development plan generally conforms to applicable guidelines and policies of the Comprehensive Plan and to requirements of the Land Development Code.

REQUIRED ACTIONS

- **RECOMMEND APPROVAL or DENIAL to Metro Council of Change in Zoning** from R-4 to C-2 on 10.66 acres
- **APPROVE or DENY the Conditional Use Permit** for mini-storage with relief from the 30' setback on the east property line of Lot 4
- **Variances (APPROVE or DENY):**
 1. Section 5.3.1.C.5 to allow primary retail building to exceed the maximum 150' setback
 2. Section 5.3.1.C.5 to allow pavement within a portion of the non-residential to residential 50' setback
 3. Section 8.3.3.B.10.d to allow freestanding signs to be 120 square feet in area and 26 feet in height

- **Waivers (APPROVE or DENY):**

1. Section 5.8.1.B to omit a portion of sidewalk along Smyrna Pkwy *on condition that sidewalk provided along frontage rd to Smyrna Pkwy*
2. Section 10.2.4.B.3 to allow utility easements to encroach more than 50% into the required Landscape Buffer Area
3. Section 10.3.5.A.1 to reduce the required 30' Parkway Buffer to 15' along a portion of Smyrna Pkwy

- **APPROVE or DENY the Detailed District Development Plan with Binding Elements**

NOTIFICATION

Date	Purpose of Notice	Recipients
1/25/18	Hearing before LD&T	1 st and 2 nd tier adjoining property owners Subscribers of Council District 23 Notification of Development Proposals
03/01/18	Hearing before PC	1 st and 2 nd tier adjoining property owners Subscribers of Council District 23 Notification of Development Proposals
03/01/18	Hearing before PC	Sign Posting on property
03/02/18	Hearing before PC	Legal Advertisement in the Courier-Journal

ATTACHMENTS

1. Zoning Map
2. Aerial Photograph
3. Cornerstone 2020 Staff Checklist
4. Proposed Binding Elements

1. Zoning Map



2. Aerial Photograph

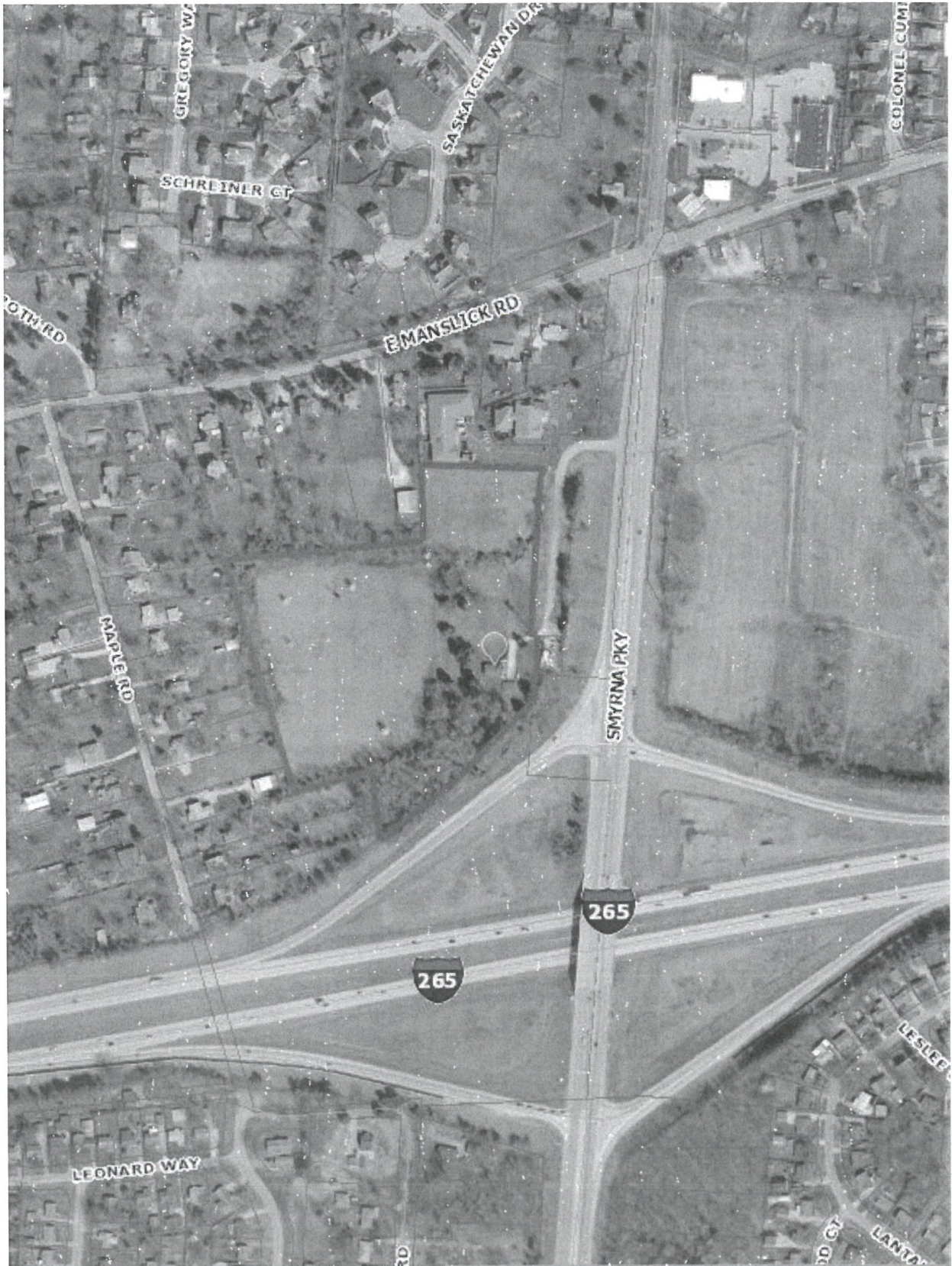

3. Cornerstone 2020 Staff Checklist

- + Exceeds Guideline
- ✓ Meets Guideline
- Does Not Meet Guideline
- +/- More Information Needed
- NA Not Applicable

Neighborhood: Non-Residential

#	Cornerstone 2020 Plan Element	Plan Element or Portion of Plan Element	Staff Finding	Staff Comments
1	Community Form/Land Use Guideline 1: Community Form	B.3: The proposal is a neighborhood center with a mixture of uses such as offices, retail shops, restaurants and services at a scale that is appropriate for nearby neighborhoods.	✓	This proposal includes a mix of restaurant and retail, as well as mini-storage.
2	Community Form/Land Use Guideline 1: Community Form	B.3: If the proposal is high intensity, it is located on a major or minor arterial or an area with limited impact on low to moderate intensity residential uses.	✓	The proposal is located at the exchange of Smyrna Pkwy, a collector roadway and I-265.
3	Community Form/Land Use Guideline 2: Centers	A.1/7: The proposal, which will create a new center, is located in the Neighborhood Form District, and includes new construction or the reuse of existing buildings to provide commercial, office and/or residential use.	✓	The proposal includes new construction of commercial uses near a group of commercially zoned properties.
4	Community Form/Land Use Guideline 2: Centers	A.3: The proposed retail commercial development is located in an area that has a sufficient population to support it.	✓	The proposal is located in an area that is easily accessible by a sufficient population.
5	Community Form/Land Use Guideline 2: Centers	A.4: The proposed development is compact and results in an efficient land use pattern and cost-effective infrastructure investment.	✓	The proposal utilizes the entire site and is cost effective due to existing infrastructure.
6	Community Form/Land Use Guideline 2: Centers	A.5: The proposed center includes a mix of compatible land uses that will reduce trips, support the use of alternative forms of transportation and encourage vitality and sense of place.	✓	The proposal includes a mix of uses and has provided sufficient pedestrian access.
7	Community Form/Land Use Guideline 2: Centers	A.6: The proposal incorporates residential and office uses above retail and/or includes other mixed-use, multi-story retail buildings.	✓	The proposal is not multi-story, although it does provide for a mix of uses that are easily accessible from one another.
8	Community Form/Land Use Guideline 2: Centers	A.12: If the proposal is a large development in a center, it is designed to be compact and multi-purpose, and is oriented around a central feature such as a public square or plaza or landscape element.	✓	The proposal is designed to be multi-purpose and is as compact as site requirements will allow.

#	Cornerstone 2020 Plan Element	Plan Element or Portion of Plan Element	Staff Finding	Staff Comments
9	Community Form/Land Use Guideline 2: Centers	A.13/15: The proposal shares entrance and parking facilities with adjacent uses to reduce curb cuts and surface parking, and locates parking to balance safety, traffic, transit, pedestrian, environmental and aesthetic concerns.	✓	The proposal shares two main entrances for all proposed uses and has sufficient vehicular and pedestrian crossover access between sites.
10	Community Form/Land Use Guideline 2: Centers	A.14: The proposal is designed to share utility hookups and service entrances with adjacent developments, and utility lines are placed underground in common easements.	✓	The proposal is located near existing infrastructure and will make connections with existing utilities.
11	Community Form/Land Use Guideline 2: Centers	A.16: The proposal is designed to support easy access by bicycle, car and transit and by pedestrians and persons with disabilities.	✓	A public sidewalk and pedestrian connections are proposed for the site. Transit does not run in this area but the site is designed to support transit at the time when TARC access is available.
12	Community Form/Land Use Guideline 3: Compatibility	A.2: The proposed building materials increase the new development's compatibility.	✓	Building elevations appear to be compatible with nearby commercial development.
13	Community Form/Land Use Guideline 3: Compatibility	A.4/5/6/7: The proposal does not constitute a non-residential expansion into an existing residential area, or demonstrates that despite such an expansion, impacts on existing residences (including traffic, parking, signs, lighting, noise, odor and stormwater) are appropriately mitigated.	✓	This proposal is a non-residential expansion into a residential area, but the setbacks and buffers will be provided adjacent to the single family homes to the west and north.
14	Community Form/Land Use Guideline 3: Compatibility	A.5: The proposal mitigates any potential odor or emissions associated with the development.	✓	The proposal is providing the required screening for adjacent less intense uses.
15	Community Form/Land Use Guideline 3: Compatibility	A.6: The proposal mitigates any adverse impacts of its associated traffic on nearby existing communities.	✓	Transportation has approved this proposal and did not require any right of way dedication.
16	Community Form/Land Use Guideline 3: Compatibility	A.8: The proposal mitigates adverse impacts of its lighting on nearby properties, and on the night sky.	✓	Lighting will be in compliance with Land Development Code standards.
17	Community Form/Land Use Guideline 3: Compatibility	A.11: If the proposal is a higher density or intensity use, it is located along a transit corridor AND in or near an activity center.	✓	The proposal is located along Smyrna Parkway and just outside of an area designated as an activity node in the Highview neighborhood plan.

#	Cornerstone 2020 Plan Element	Plan Element or Portion of Plan Element	Staff Finding	Staff Comments
18	Community Form/Land Use Guideline 3: Compatibility	A.21: The proposal provides appropriate transitions between uses that are substantially different in scale and intensity or density of development such as landscaped buffer yards, vegetative berms, compatible building design and materials, height restrictions, or setback requirements.	✓	The buffers adjacent to the residences are provided.
19	Community Form/Land Use Guideline 3: Compatibility	A.22: The proposal mitigates the impacts caused when incompatible developments unavoidably occur adjacent to one another by using buffers that are of varying designs such as landscaping, vegetative berms and/or walls, and that address those aspects of the development that have the potential to adversely impact existing area developments.	✓	The buffers adjacent to the residences are provided.
20	Community Form/Land Use Guideline 3: Compatibility	A.23: Setbacks, lot dimensions and building heights are compatible with those of nearby developments that meet form district standards.	✓	Setbacks and building heights are appropriate.
21	Community Form/Land Use Guideline 3: Compatibility	A.24: Parking, loading and delivery areas located adjacent to residential areas are designed to minimize adverse impacts of lighting, noise and other potential impacts, and that these areas are located to avoid negatively impacting motorists, residents and pedestrians.	✓	All setbacks and buffer requirements adjacent to residential have been met with the exception of one variance for a small area of pavement encroachment which appears justified.
22	Community Form/Land Use Guideline 3: Compatibility	A.24: The proposal includes screening and buffering of parking and circulation areas adjacent to the street, and uses design features or landscaping to fill gaps created by surface parking lots. Parking areas and garage doors are oriented to the side or back of buildings rather than to the street.	✓	The buffers provided are appropriate and mitigation has been provided where waivers are requested.
23	Community Form/Land Use Guideline 3: Compatibility	A.25: Parking garages are integrated into their surroundings and provide an active, inviting street-level appearance.	NA	There is no parking garage included in this proposal.
24	Community Form/Land Use Guideline 3: Compatibility	A.28: Signs are compatible with the form district pattern and contribute to the visual quality of their surroundings.	✓	A variance has been requested for larger signs but appear justified due to the topography and location of the site.

#	Cornerstone 2020 Plan Element	Plan Element or Portion of Plan Element	Staff Finding	Staff Comments
25	Community Form/Land Use Guideline 4: Open Space	A.2/3/7: The proposal provides open space that helps meet the needs of the community as a component of the development and provides for the continued maintenance of that open space.	✓	The outdoor amenity requirements have been provided on site.
26	Community Form/Land Use Guideline 4: Open Space	A.4: Open space design is consistent with the pattern of development in the Neighborhood Form District.	✓	The outdoor amenity requirements have been provided on site.
27	Community Form/Land Use Guideline 4: Open Space	A.5: The proposal integrates natural features into the pattern of development.	✓	The proposal is preserving tree canopy along the south and west property lines.
28	Community Form/Land Use Guideline 5: Natural Areas and Scenic and Historic Resources	A.1: The proposal respects the natural features of the site through sensitive site design, avoids substantial changes to the topography and minimizes property damage and environmental degradation resulting from disturbance of natural systems.	✓	The proposal appears to be preserving as much of the tree canopy as possible.
29	Community Form/Land Use Guideline 5: Natural Areas and Scenic and Historic Resources	A.2/4: The proposal includes the preservation, use or adaptive reuse of buildings, sites, districts and landscapes that are recognized as having historical or architectural value, and, if located within the impact area of these resources, is compatible in height, bulk, scale, architecture and placement.	NA	There does not appear to be any historical resources on site.
30	Community Form/Land Use Guideline 5: Natural Areas and Scenic and Historic Resources	A.6: Encourage development to avoid wet or highly permeable soils, severe, steep or unstable slopes with the potential for severe erosion.	✓	LOJIC has not identified any wetlands on site.
31	Marketplace Guideline 6: Economic Growth and Sustainability	A.3: Encourage redevelopment, reinvestment and rehabilitation in the downtown where it is consistent with the form district pattern.	NA	The proposal is not located downtown.
32	Marketplace Guideline 6: Economic Growth and Sustainability	A.4: Encourage industries to locate in industrial subdivisions or adjacent to existing industry to take advantage of special infrastructure needs.	NA	This is not an industrial proposal.
33	Marketplace Guideline 6: Economic Growth and Sustainability	A.6: Locate retail commercial development in activity centers. Locate uses generating large amounts of traffic on a major arterial, at the intersection of two minor arterials or at locations with good access to a major arterial and where the proposed use will not adversely affect adjacent areas.	✓	This proposal is located at the intersection of a collector and an expressway.

#	Cornerstone 2020 Plan Element	Plan Element or Portion of Plan Element	Staff Finding	Staff Comments
34	Marketplace Guideline 6: Economic Growth and Sustainability	A.8: Require industrial development with more than 100 employees to locate on or near an arterial street, preferably in close proximity to an expressway interchange. Require industrial development with less than 100 employees to locate on or near an arterial street.	NA	This is not an industrial development.
35	Mobility/Transportation Guideline 7: Circulation	A.1/2: The proposal will contribute its proportional share of the cost of roadway improvements and other services and public facilities made necessary by the development through physical improvements to these facilities, contribution of money, or other means.	✓	Transportation staff did not require dedication of right of way or other roadway improvements.
36	Mobility/Transportation Guideline 7: Circulation	A.3/4: The proposal promotes mass transit, bicycle and pedestrian use and provides amenities to support these modes of transportation.	✓	The proposal has provided all appropriate pedestrian connections.
37	Mobility/Transportation Guideline 7: Circulation	A.6: The proposal's transportation facilities are compatible with and support access to surrounding land uses, and contribute to the appropriate development of adjacent lands. The proposal includes at least one continuous roadway through the development, adequate street stubs, and relies on cul-de-sacs only as short side streets or where natural features limit development of "through" roads.	✓	The proposal is using an existing roadway and access is acceptable.
38	Mobility/Transportation Guideline 7: Circulation	A.9: The proposal includes the dedication of rights-of-way for street, transit corridors, bikeway and walkway facilities within or abutting the development.	✓	Dedication of right-of-way is not required for this proposal.
39	Mobility/Transportation Guideline 7: Circulation	A.10: The proposal includes adequate parking spaces to support the use.	✓	The proposal meets parking requirements.
40	Mobility/Transportation Guideline 7: Circulation	A.13/16: The proposal provides for joint and cross access through the development and to connect to adjacent development sites.	✓	All appropriate cross over access has been provided.
41	Mobility/Transportation Guideline 8: Transportation Facility Design	A.8: Adequate stub streets are provided for future roadway connections that support and contribute to appropriate development of adjacent land.	NA	There are no new roadways proposed.

#	Cornerstone 2020 Plan Element	Plan Element or Portion of Plan Element	Staff Finding	Staff Comments
42	Mobility/Transportation Guideline 8: Transportation Facility Design	A.9: Avoid access to development through areas of significantly lower intensity or density if such access would create a significant nuisance.	✓	Access is from the major arterial just to the east.
43	Mobility/Transportation Guideline 8: Transportation Facility Design	A.11: The development provides for an appropriate functional hierarchy of streets and appropriate linkages between activity areas in and adjacent to the development site.	✓	The proposal is using the existing roadway network.
44	Mobility/Transportation Guideline 9: Bicycle, Pedestrian and Transit	A.1/2: The proposal provides, where appropriate, for the movement of pedestrians, bicyclists and transit users around and through the development, provides bicycle and pedestrian connections to adjacent developments and to transit stops, and is appropriately located for its density and intensity.	✓	There are pedestrian connections provided from the public sidewalk and throughout the development and bike parking is provided.
45	Livability/Environment Guideline 10: Flooding and Stormwater	The proposal's drainage plans have been approved by MSD, and the proposal mitigates negative impacts to the floodplain and minimizes impervious area. Solid blue-line streams are protected through a vegetative buffer, and drainage designs are capable of accommodating upstream runoff assuming a fully-developed watershed. If streambank restoration or preservation is necessary, the proposal uses best management practices.	✓	All MSD requirements have been met and onsite detention is proposed.
46	Livability/Environment Guideline 12: Air Quality	The proposal has been reviewed by APCD and found to not have a negative impact on air quality.	✓	APCD had no issues with the proposal.
47	Livability/Environment Guideline 13: Landscape Character	A.3: The proposal includes additions and connections to a system of natural corridors that can provide habitat areas and allow for migration.	NA	This area is developed and there are no existing natural corridors to connect to in this location.
48	Community Facilities Guideline 14: Infrastructure	A.2: The proposal is located in an area served by existing utilities or planned for utilities.	✓	This area is developed and served by utilities.
49	Community Facilities Guideline 14: Infrastructure	A.3: The proposal has access to an adequate supply of potable water and water for fire-fighting purposes.	✓	There are existing water utilities and a fire hydrant located along the frontage road to the development.

#	Cornerstone 2020 Plan Element	Plan Element or Portion of Plan Element	Staff Finding	Staff Comments
50	Community Facilities Guideline 14: Infrastructure	A.4: The proposal has adequate means of sewage treatment and disposal to protect public health and to protect water quality in lakes and streams.	✓	The proposal will hook up to existing sewage lines.

4. Proposed Binding Elements

1. The development shall be in accordance with the approved district development plan, all applicable sections of the Land Development Code (LDC) and agreed upon binding elements unless amended pursuant to the Land Development Code. Any changes/additions/alterations of any binding element(s) shall be submitted to the Planning Commission or the Planning Commission's designee for review and approval; any changes/additions/alterations not so referred shall not be valid.
2. No outdoor advertising signs, small freestanding signs, pennants, balloons, or banners shall be permitted on the site.
3. Construction fencing shall be erected when off-site trees or tree canopy exists within 3' of a common property line. Fencing shall be in place prior to any grading or construction to protect the existing root systems from compaction. The fencing shall enclose the entire area beneath the tree canopy and shall remain in place until all construction is completed. No parking, material storage or construction activities are permitted within the protected area.
4. Before any permit (including but not limited to building, parking lot, change of use, site disturbance, alteration permit or demolition permit) is requested:
 - a. The development plan must receive full construction approval from Develop Louisville, Louisville Metro Public Works and the Metropolitan Sewer District.
 - b. Encroachment permits must be obtained from the Kentucky Department of Transportation, Bureau of Highways.
 - c. The property owner/developer must obtain approval of a detailed plan for screening (buffering/landscaping) as described in Chapter 10 prior to requesting a building permit. Such plan shall be implemented prior to occupancy of the site and shall be maintained thereafter.
 - d. A legal instrument shall be recorded creating the property lines as shown on the development plan. A copy of the recorded instrument shall be submitted to the Division of Planning and Design Services; transmittal of the approved plans to the office responsible for permit issuance will occur only after receipt of said instrument.
 - e. A Tree Preservation Plan in accordance with Chapter 10 of the LDC shall be reviewed and approved prior to obtaining approval for site disturbance.
5. Prior to any site disturbance permit being issued and prior to any clearing, grading or issuance of a site disturbance permit, a site inspection shall be conducted by PDS staff to ensure proper placement of required tree protection fencing in accordance with the approved Tree Preservation Plan.
6. A certificate of occupancy must be received from the appropriate code enforcement department prior to occupancy of the structure or land for the proposed use. All binding elements requiring action and approval must be implemented prior to requesting issuance of the certificate of occupancy, unless specifically waived by the Planning Commission.

7. There shall be no outdoor music (live, piped, radio or amplified) or outdoor entertainment or outdoor PA system audible beyond the property line.
8. The applicant, developer, or property owner shall provide copies of these binding elements to tenants, purchasers, contractors, subcontractors and other parties engaged in development of this site and shall advise them of the content of these binding elements. These binding elements shall run with the land and the owner of the property and occupant of the property shall at all times be responsible for compliance with these binding elements. At all times during development of the site, the applicant and developer, their heirs, successors; and assignees, contractors, subcontractors, and other parties engaged in development of the site, shall be responsible for compliance with these binding elements.
9. The materials and design of proposed structures shall be substantially the same as depicted in the renderings as presented at the March 15, 2018 Planning Commission meeting.

~~On condition → Sidewalk along Smyrna in front of~~
~~Beahive.~~