

**NOTES:**

1. THIS PURPOSE OF THIS PLAT IS TO CREATE 2 TRACTS.
2. THIS PLAT IS SUBJECT TO EASEMENTS AND RESTRICTIONS WHETHER RECORDED OR NOT.
3. THIS PLAT IS SUBJECT TO EASEMENTS AND RESTRICTIONS WHETHER RECORDED OR NOT.
4. NO PORTION OF THIS PROPERTY LIES WITHIN THE 100 YEAR FLOOD ELEVATION.

**LEGEND**

- DENOTES SET 1/2" REBAR W/ CAP #3522
- FOUND IRON PIN W/ CAP "PODESKI"

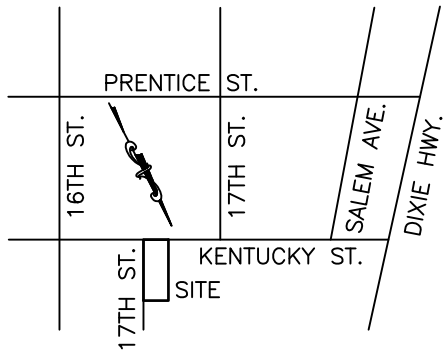

**LOCATION MAP**

NO SCALE

G. K. ENTERPRISES, LLC.  
D.B. 8476, PG. 857

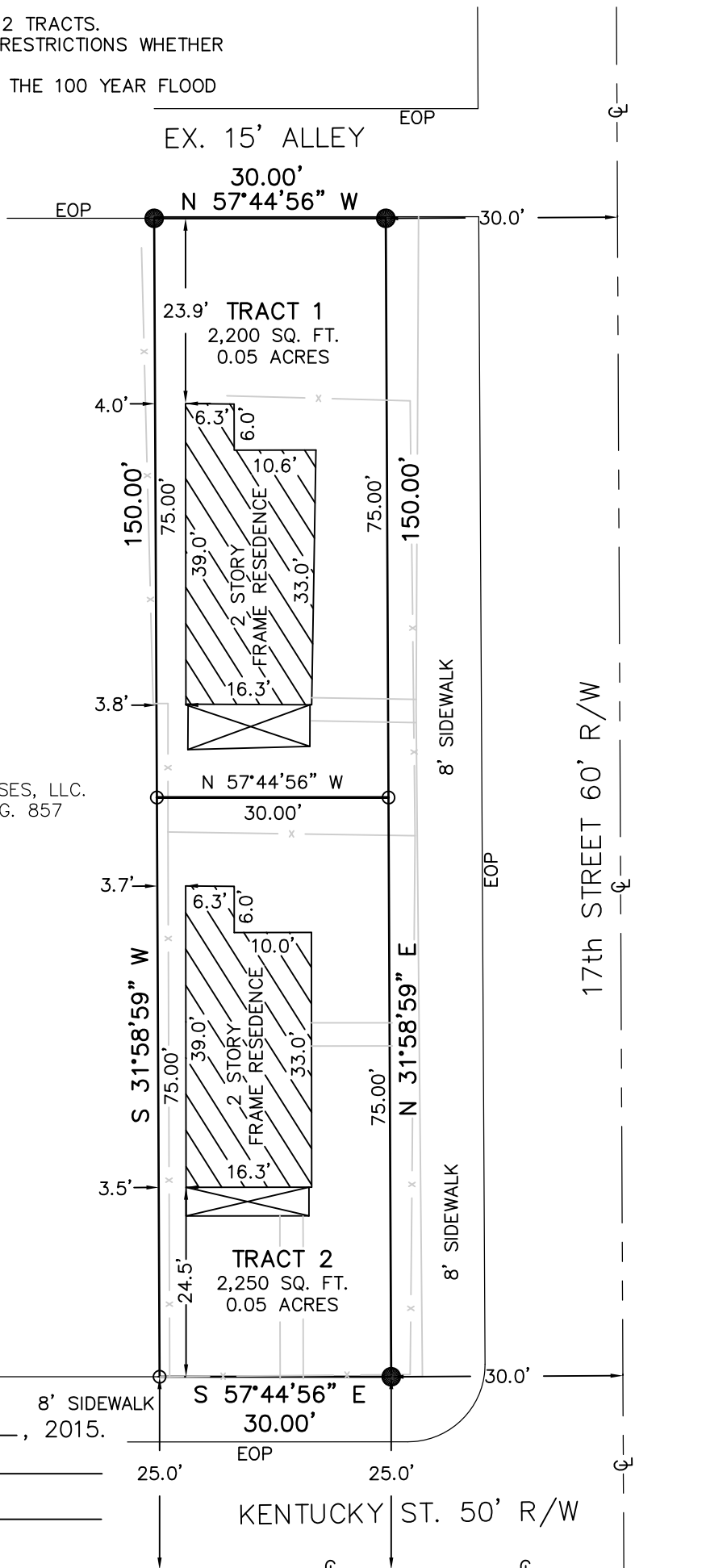
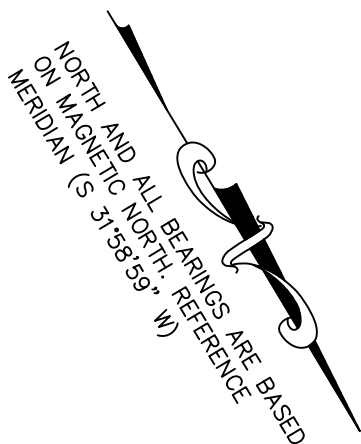

**Certificate of Approval**

Approved this \_\_\_\_\_ day of \_\_\_\_\_, 2015.

Invalid if not recorded before this date: \_\_\_\_\_

By: \_\_\_\_\_

Louisville Metro Planning Commission  
Approval subject to attached Certificates.

Special requirement(s): \_\_\_\_\_

DOCKET NO.: \_\_\_\_\_

**GRAPHIC SCALE 1"=20'**

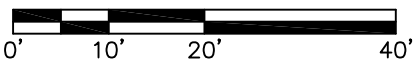

I hereby certify that this plat and survey were made under my direct supervision and that the angular and linear measurements as witnessed by monuments shown hereon, are true and correct to the best of my knowledge and belief. This survey and plat meets or exceeds the minimum standards of governing authorities.

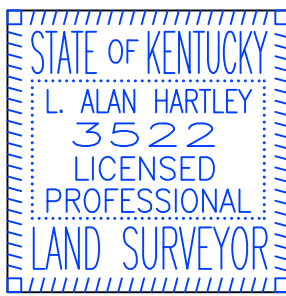

Surveyor's Signature \_\_\_\_\_ PLS# \_\_\_\_\_

**MINOR SUBDIVISION PLAT**

OWNER: TWO L PROPERTIES, LLC  
2800 W. RILEY RD.  
FLOYDS KNOBS, IN. 47119  
DEED BOOK 10323, PG. 775  
TAX BLOCK 37D, LOT 216  
LOCATION: 1662 W. KENTUCKY ST.  
LOUISVILLE, KY. 40210  
ZONED: R-7

FORM DIST: TN



3512 BURKLAND BLVD, SHEPHERDSVILLE, KENTUCKY 40165  
PHONE • 502-957-7748 E-MAIL • hls1@WINDSTREAM.NET

DATE: 6/18/2015 SCALE: 1" = 20'