

1 East Elevation - Partial
1/8" = 1'-0"

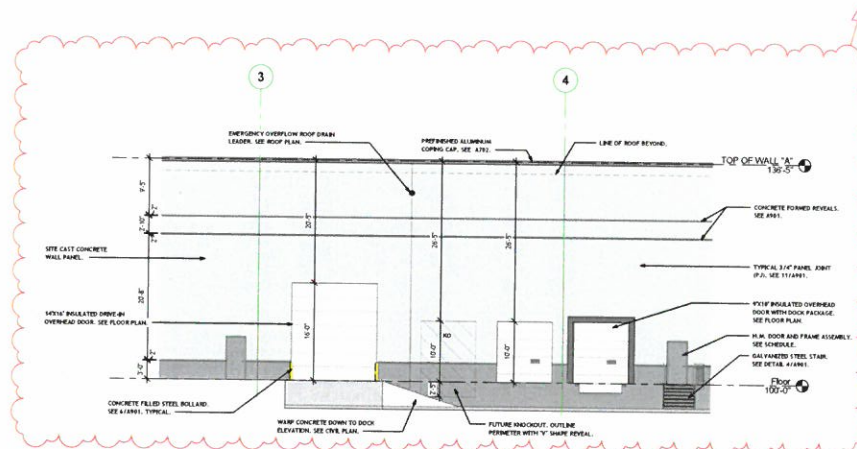

2 East Elevation - Partial
1/8" = 1'-0"

Notice
The Architect's Agreement does not define the scope of professional services, and the architect's responsibility is to provide the client with a clear understanding of the scope of services to be provided. The architect's responsibility is to provide the client with a clear understanding of the scope of services to be provided. The architect's responsibility is to provide the client with a clear understanding of the scope of services to be provided.

RECEIVED
JUL 14 2020
PLANNING &
DESIGN SERVICES

REVISED PANEL JOINT LAYOUT FOR SITE CAST WALL PANEL.

© COPYRIGHT by KovertHawkins
ALL RIGHTS RESERVED

1320 N. GREENBELT HWY. SUITE 100
LOUISVILLE, KY 40258
PH: 502.251.1111
WWW.KOVERTHAWKINS.COM

KovertHawkins
architects

Drawn By: TFS
Checked By: JMM
Project No.: 2019-001
Date: 06/20/20

Project: 313,000 S.F. Greenbelt Highway Speculative Warehouse
Scale: 1/8" = 1'-0"

Prepared By: J. C. Hawkins

Professional Seal: [Seal]

SUMMIT
CONSTRUCTION
1000 EAST MAIN ST. SUITE 100
LOUISVILLE, KY 40202

313,000 S.F.
Greenbelt Highway Speculative Warehouse
7001 Greenbelt Highway
Louisville, KY, 40258

Sheet: **A-503**
Elevations

20 - DDP - 4 - 0034

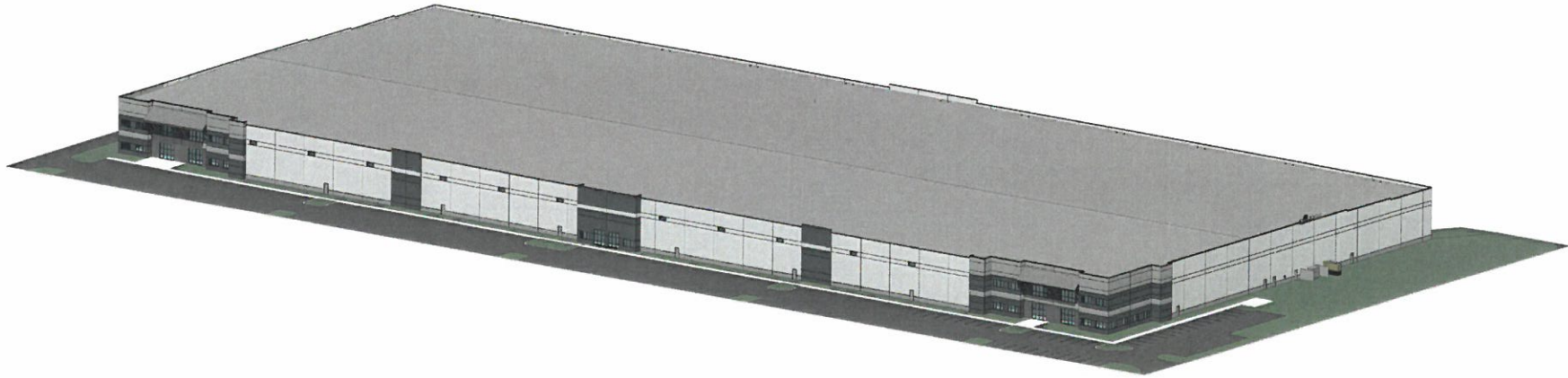

1 Birds Eye View
NO SCALE

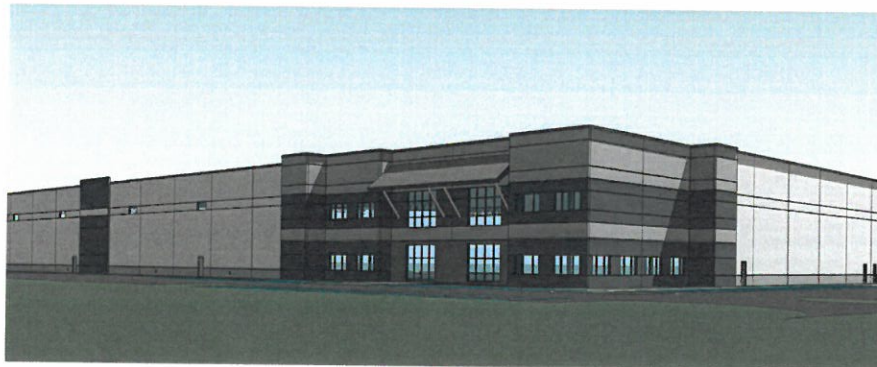

2 Perspective View
NO SCALE

Notice
The Architect/Engineer does not warrant the scope of professional service, including a permit application, or whether any stated permitting system used which excludes disciplines is under the purview of the Architect/Engineer's competence, and is not intended to define a professional's scope of work. Construction regarding individual trades, including but not limited to electrical, plumbing, mechanical, and other trades, shall be the responsibility of the contractor. The contractor shall obtain and provide the complete set of drawings and specifications when preparing bids, prices, and conditions.

© COPYRIGHT by KovertHawkins
ALL RIGHTS RESERVED

KovertHawkins
architects

Drawn By: JMS
Checked By: JMK
Project: 20181231
Date: 06/27/2020



SUMMIT
CONSTRUCTION
LOUISVILLE, KY 40299
902.961.7366

313,000 S.F.
Greenbelt Highway Speculative Warehouse
7001 Greenbelt Highway
Louisville Ky, 40258

A-504

RECEIVED
JUL 14 2020
**PLANNING &
DESIGN SERVICES**

20 - DDP - 0034

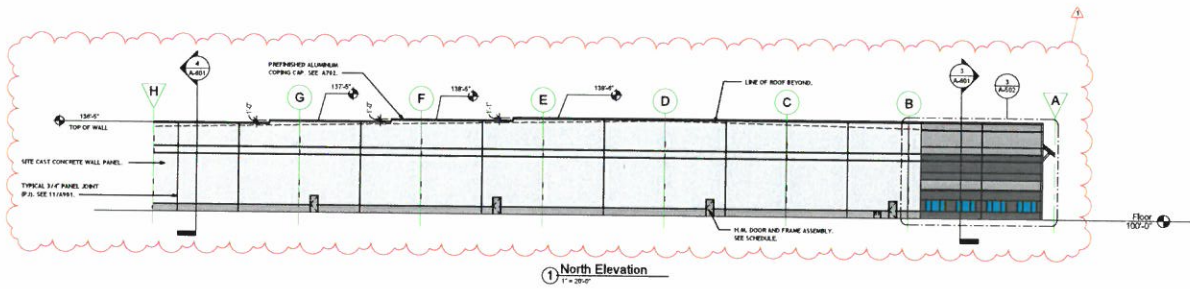

1 North Elevation
1" = 30'-0"



2 West Elevation
1" = 30'-0"

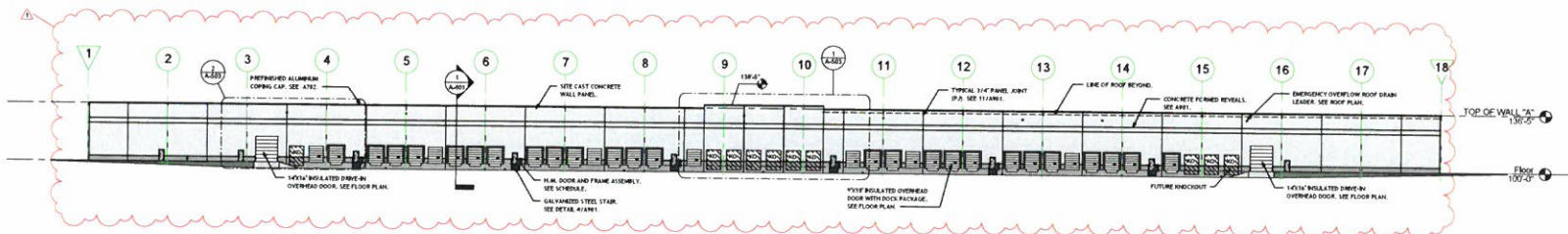

3 East Elevation
1" = 30'-0"

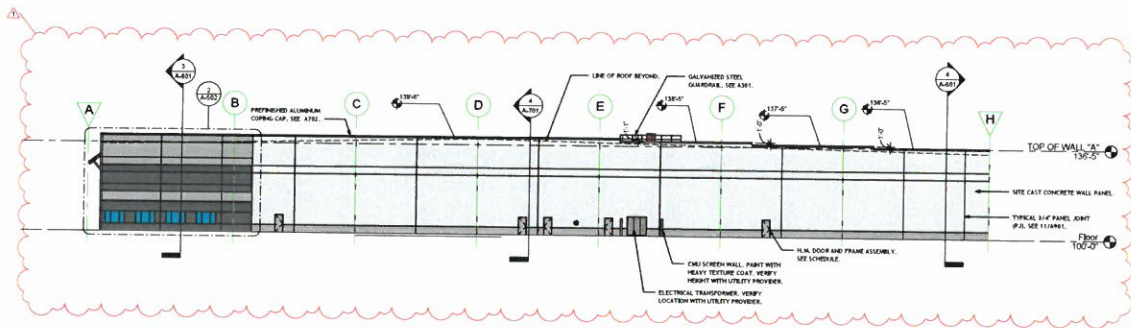

4 South Elevation
1" = 30'-0"

Notice
 The Architect is responsible for the design and construction of the building and its systems. The Architect is not responsible for the design and construction of any systems or equipment that are not specifically identified in the contract documents. The Architect is not responsible for the design and construction of any systems or equipment that are not specifically identified in the contract documents. The Architect is not responsible for the design and construction of any systems or equipment that are not specifically identified in the contract documents.

RECEIVED
 JUL 14 2020
 PLANNING &
 DESIGN SERVICES

NEVER PANEL JOINT LAYOUT FOR SITE CAST WALL PANELS

COPYRIGHT BY ARCHITECTS
 ALL RIGHTS RESERVED

KovertHawkins
 architects

Drawn By: JPS
 Checked By: JAK
 Project: 20170123P
 Date: 10/27/2018

Project: 1. 07/20/2018
 Site: Call 1st. Mail
 Architect: *John C. Kovert*
 1. 07/20/2018
 1. 07/20/2018

SUMMIT
 CONSTRUCTION
 LOWVILLE INDUSTRIAL PARK
 102 N. 1ST ST.
 LOWVILLE, KY 40328

313,000 S.F.
 Greenbelt Highway Speculative Warehouse
 7001 Greenbelt Highway
 Louisville, Ky. 40258

Sheet:
A-501
 Elevations

© COPYRIGHT BY ARCHITECTS
ALL RIGHTS RESERVED

14400 Kingswood Blvd, Suite 100
Louisville, KY 40227
502.261.1117

KovertHawkins
architects

Drawn By: TFS
Checked By: JAH
Project No: 20170117
Date: 06/22/2018

Project Name: Greenbelt Highway
Client: Summit Construction

Architect: KovertHawkins Architects
Project Manager: John A. Hawkins



SUMMIT
CONSTRUCTION
LOUISVILLE, KY 40227
502.887.7584

313,000 S.F.
Greenbelt Highway Speculative Warehouse
7007 Greenbelt Highway
Louisville, KY 40258

Sheet
A-502
Elevations

RECEIVED
JUL 14 2020
PLANNING &
DESIGN SERVICES

REVISED PANEL JOINT LAYOUT FOR SITE CAST WALL PANELS

20-31 DDP - 0034

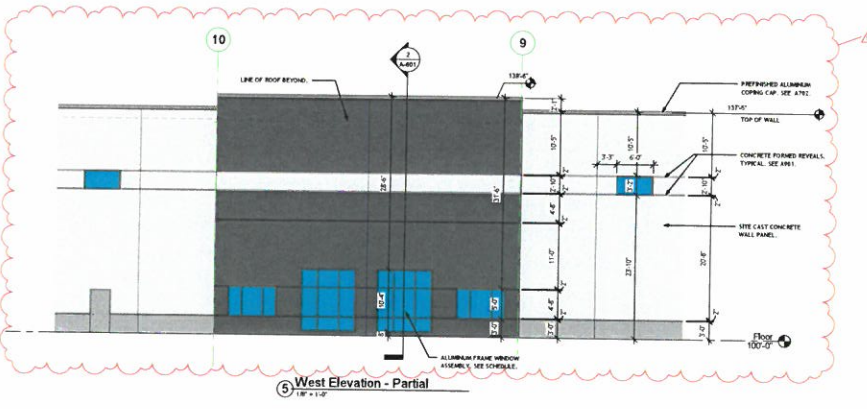
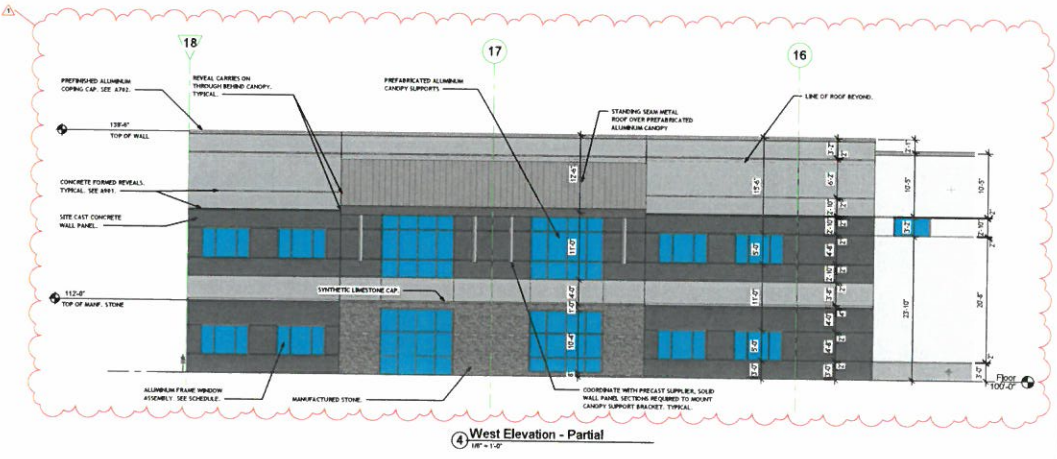
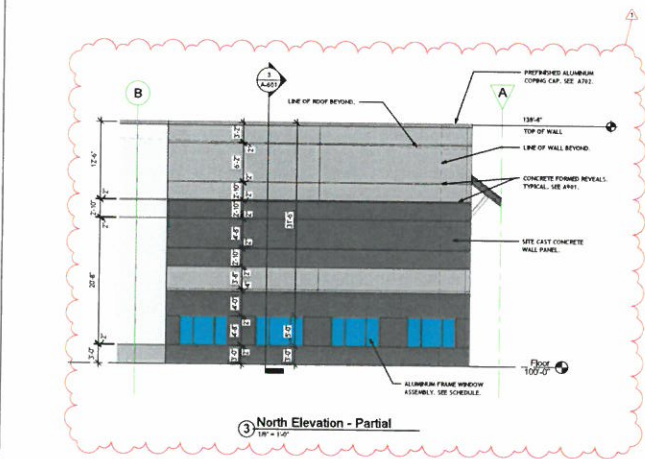
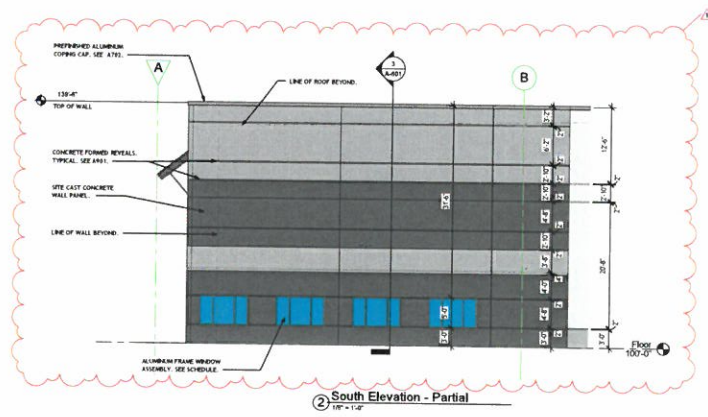
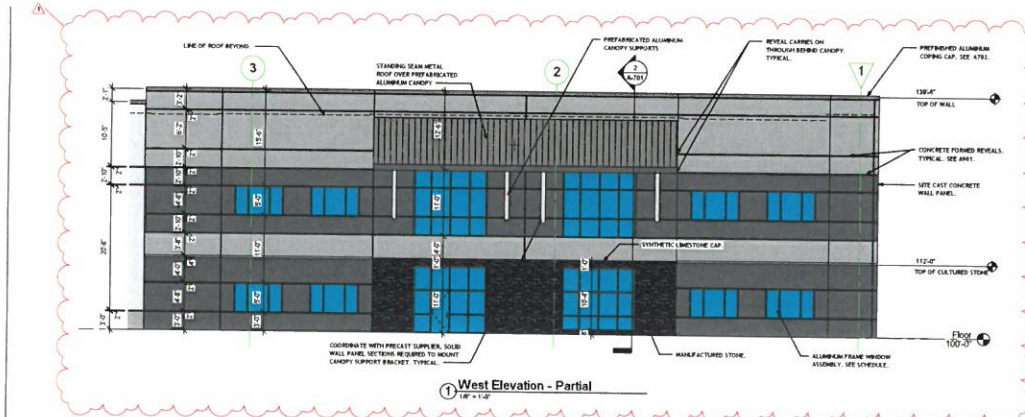

Notice
The Architect's professional opinion does not define the structural capacity, or structural steel member performance, or fabric used within structural steel members. Information regarding structural steel members, including steel grades, material properties, and intended use, shall be obtained from the manufacturer. The Architect is not responsible for the structural design of the building. The Contractor shall be responsible for the design and construction of the building and shall provide the complete set of drawings and specifications, including structural steel, concrete, and masonry.