

15-040-1

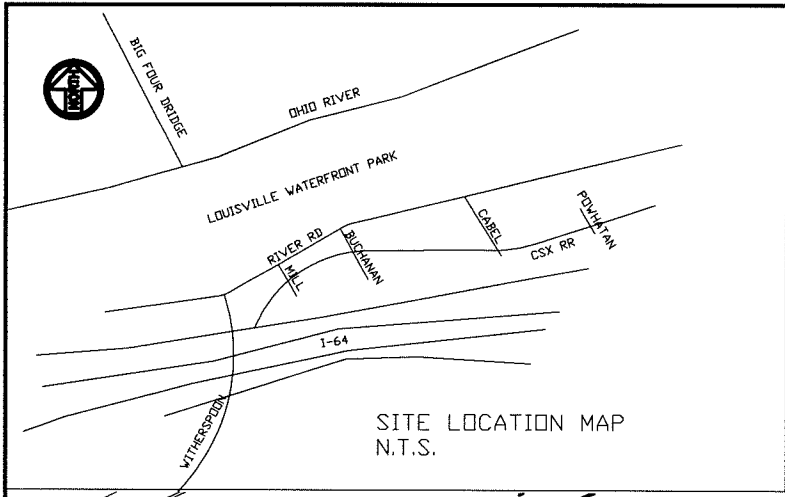

- DENOTES EX. I. PIN
- DENOTES SET I. PIN W/CAP #3082

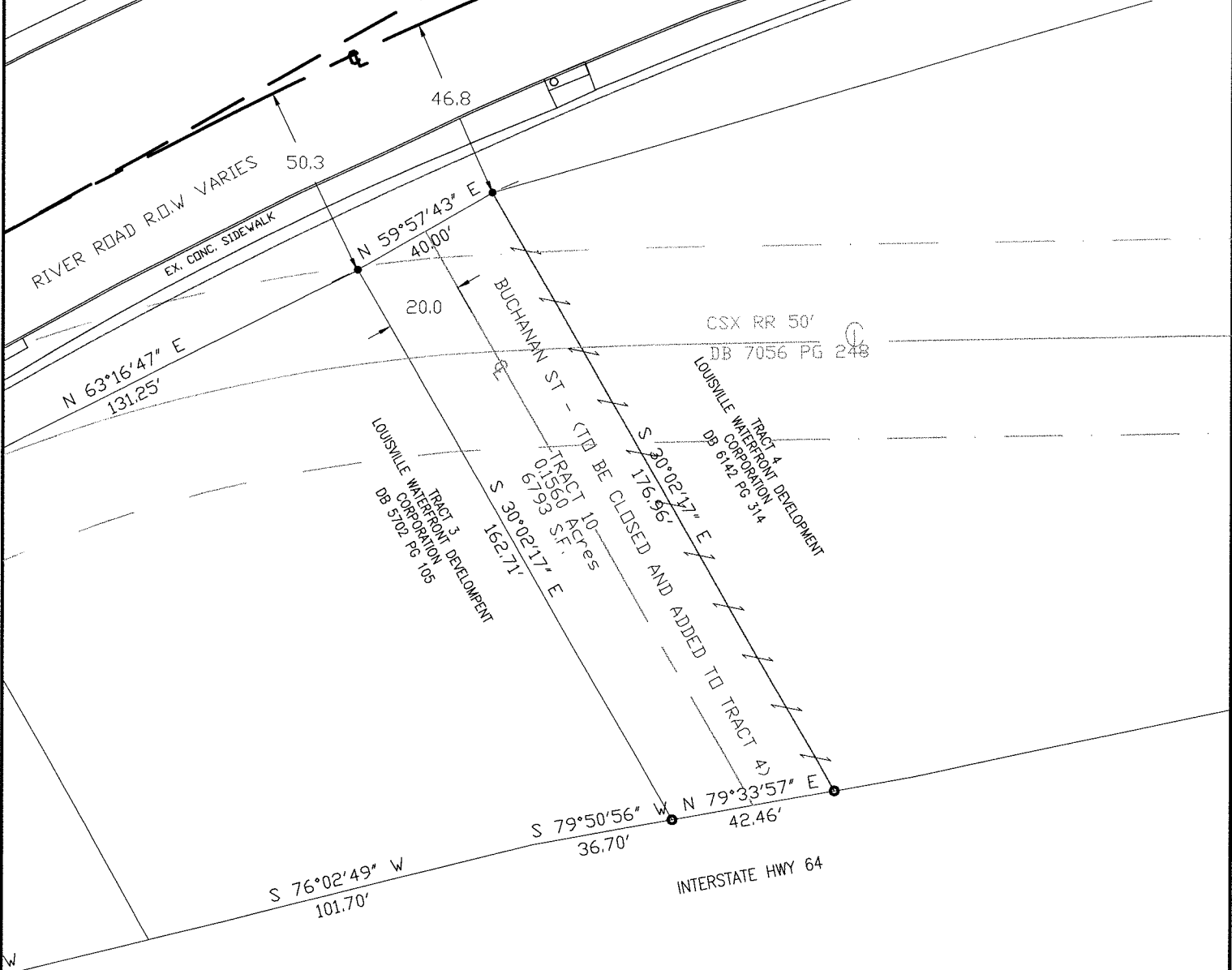

MEL MILBURN ENGINEERING
3907 CLARKE POINTE CT
CRESTWOOD, KY 40014
PHONE (502) 222-4500

STATE OF KENTUCKY
 MELVIN W. MILBURN
 3082
 LICENSED PROFESSIONAL LAND SURVEYOR

The surveyor has made no investigation or independent research for easements of record or encumbrances, restrictive covenants, ownership title evidences, except as specifically stated on this plat. This survey does not purport to reflect any of the following: building set back, subdivision restrictions, zoning or land use regulations or other facts that an accurate and current title search may disclose.

SURVEYOR'S CERTIFICATE

I hereby certify that the survey shown hereon was performed under my direction by the method of random traverse with sideshots, and Static GPS, and meets or exceeds the minimum standards as established by governing authorities for an **URBAN** Class A Survey. The survey has been adjusted for closure but the unadjusted distance and positional accuracy is **+/-0.05'+100 PPM**

GPS observations, KY State Plane **NORTH** zone 1983 reference to KYCORS KYTE.
 Declaration is made to original purchaser of the survey. It is not transferable to additional institutions or subsequent owners.

[Handwritten signature of Melvin W. Milburn]

REG. KY. LAND SURVEYOR #3082 3/9/16

TYPE OF SURVEY	STREET CLOSURE BUCHANAN ST
OWNER:	LOUISVILLE WATERFRONT DEVELOPMENT CORP. 129 E. RIVER ROAD LOUISVILLE, KY 40202
PROJECT:	BUCHANAN ST LOUISVILLE, KY 40202
DATE: 12/10/2015	DRAWN: mwm
SCALE: 1" = 40'	
REVISED: 3/8/16	

165 STREET 1001

15-040-1

0' 40' 80' 120'



- DENOTES EX. I. PIN
- DENOTES SET I. PIN W/CAP #3082

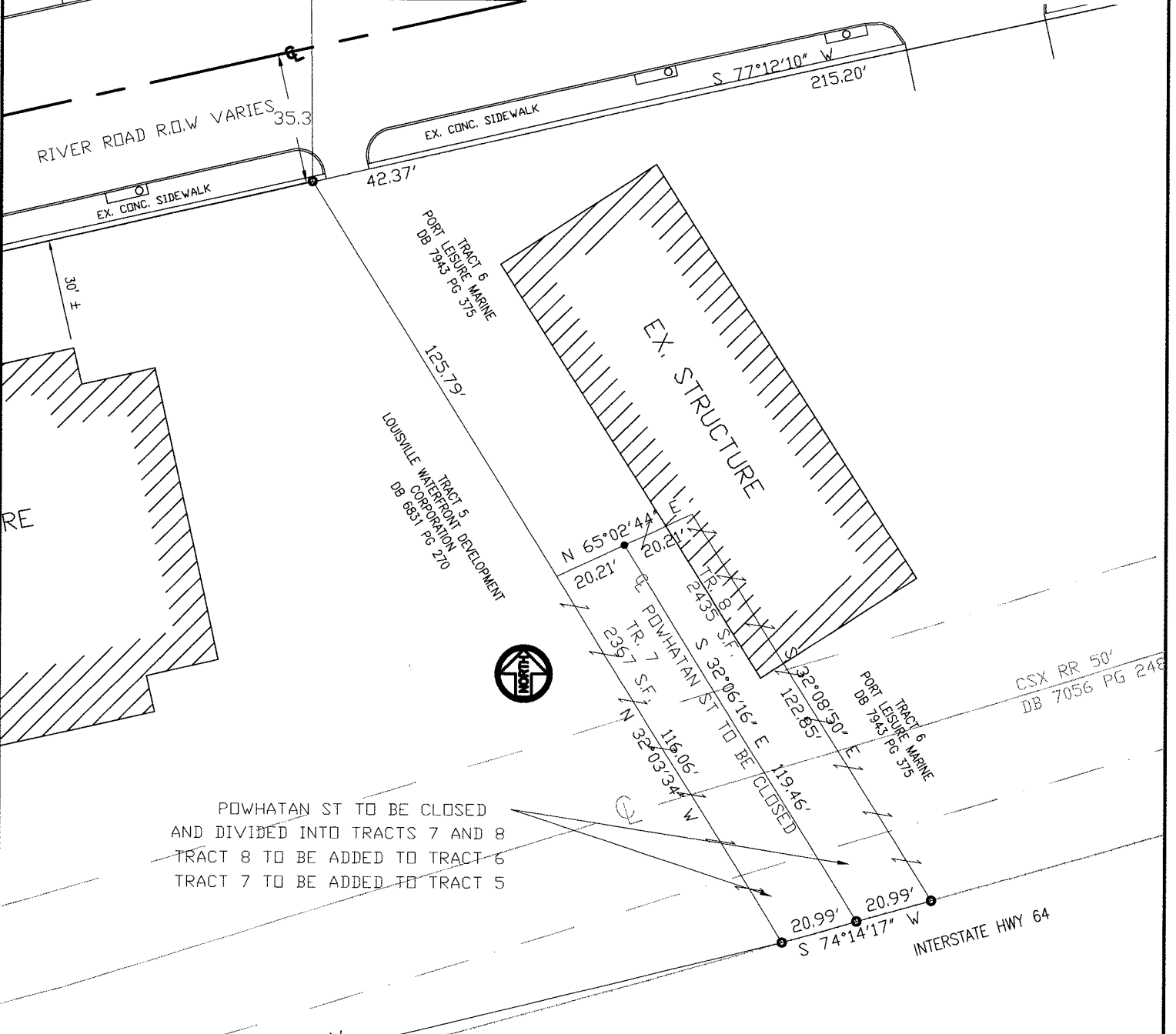
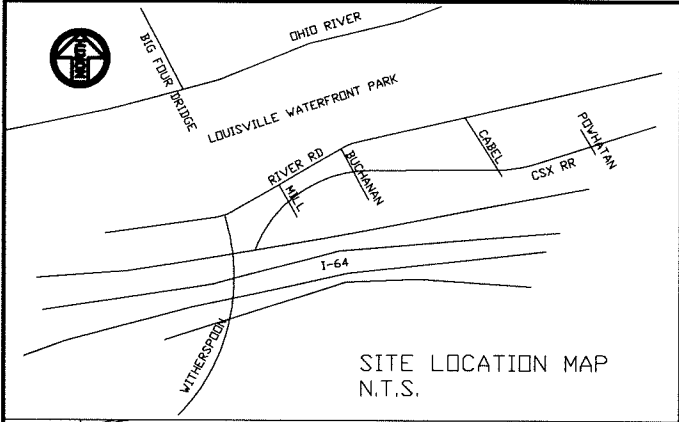

POWHATAN ST TO BE CLOSED
AND DIVIDED INTO TRACTS 7 AND 8
TRACT 8 TO BE ADDED TO TRACT 6
TRACT 7 TO BE ADDED TO TRACT 5

MEL MILBURN ENGINEERING
3907 CLARKE POINTE CT
CRESTWOOD, KY 40014
PHONE (502) 222-4500

SURVEYOR'S CERTIFICATE

I hereby certify that the survey shown hereon was performed under my direction by the method of random traverse with sideshots, and Static GPS, and meets or exceeds the minimum standards as established by governing authorities for an **URBAN** Class A Survey. The survey has been adjusted for closure but the unadjusted distance and positional accuracy is **+/-0.05'+100 PPM**

GPS observations, KY State Plane **NORTH** zone 1983 reference to KYCORS KYTE.

Declaration is made to original purchaser of the survey. It is not transferable to additional institutions or subsequent owners.

REG. KY. LAND SURVEYOR #3082 3/19/16

STATE OF KENTUCKY
MELVIN W. MILBURN
3082
LICENSED PROFESSIONAL LAND SURVEYOR

The surveyor has made no investigation or independent research for easements of record or encumbrances, restrictive covenants, ownership title evidences, except as specifically stated on this plat. This survey does not purport to reflect any of the following: building set back, subdivision restrictions, zoning or land use regulations or other facts that an accurate and current title search may disclose.

TYPE OF SURVEY	STREET CLOSURE POWHATAN ST	
OWNER:	LOUISVILLE WATERFRONT DEVELOPMENT CORP. 129 E. RIVER ROAD LOUISVILLE, KY 40202	
PROJECT:	POWHATAN ST LOUISVILLE, KY 40202	
DATE: 12/10/2015	DRAWN: mwm	
SCALE: 1" = 40'		
REVISED: 3/8/16		

165 STREETS 1001

15-040-1

0' 40' 80' 120



- DENOTES EX. I. PIN
- DENOTES SET I. PIN W/CAP #3082

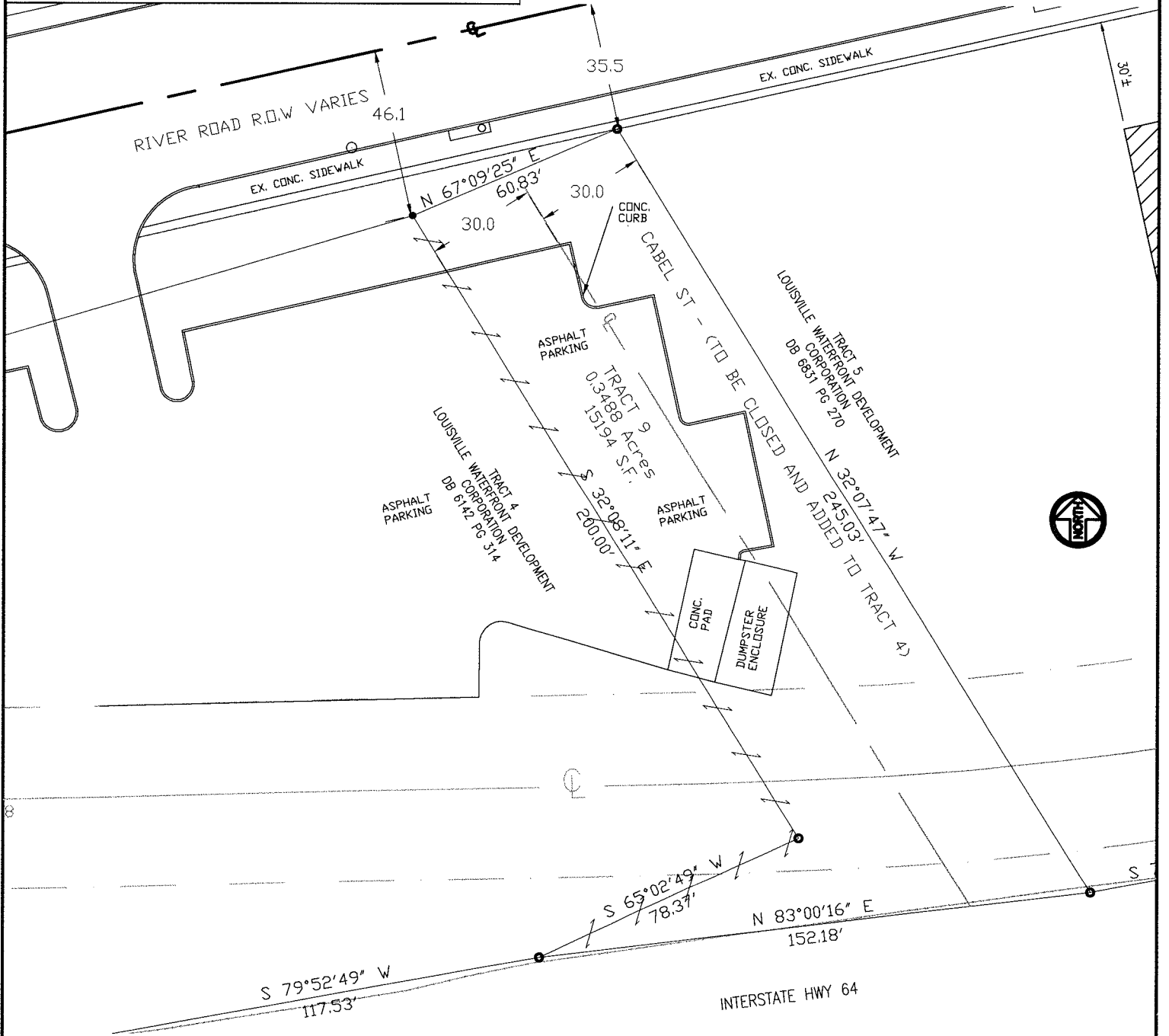
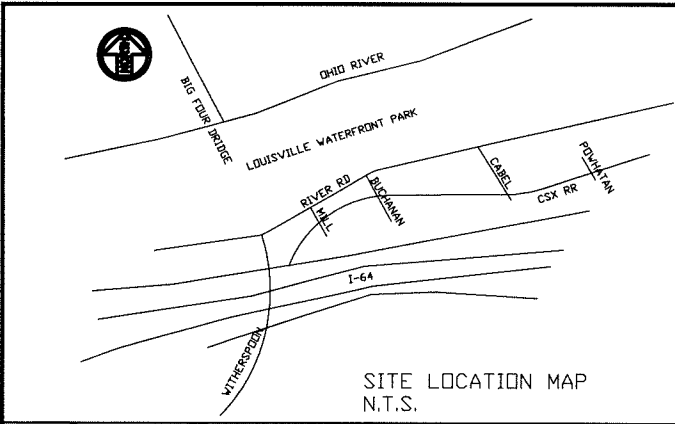

MEL MILBURN ENGINEERING
3907 CLARKE POINTE CT
CRESTWOOD, KY 40014
PHONE (502) 222-4500

SURVEYOR'S CERTIFICATE

I hereby certify that the survey shown hereon was performed under my direction by the method of random traverse with sideshots, and Static GPS, and meets or exceeds the minimum standards as established by governing authorities for an **URBAN** Class A Survey. The survey has been adjusted for closure but the unadjusted distance and positional accuracy is **+/-0.05'+100 PPM**

GPS observations, KY State Plane **NORTH** zone 1983 reference to KYCORS KYTE.

Declaration is made to original purchaser of the survey. It is not transferable to additional institutions or subsequent owners.

STATE OF KENTUCKY
 MELVIN W. MILBURN
 3082
 LICENSED PROFESSIONAL LAND SURVEYOR

The surveyor has made no investigation or independent research for easements of record or encumbrances, restrictive covenants, ownership title evidences, except as specifically stated on this plat. This survey does not purport to reflect any of the following: building set back, subdivision restrictions, zoning or land use regulations or other facts that an accurate and current title search may disclose.

TYPE OF SURVEY	STREET CLOSURE CABEL ST
OWNER:	LOUISVILLE WATERFRONT DEVELOPMENT CORP. 129 E. RIVER ROAD LOUISVILLE, KY 40202
PROJECT:	CABEL ST LOUISVILLE, KY 40202
DATE: 12/10/2015	DRAWN: mwm
SCALE: 1" = 40'	
REVISED: 3/8/16	

[Signature]
 REG. KY. LAND SURVEYOR #3082 3/9/16

16 STREETS 1001