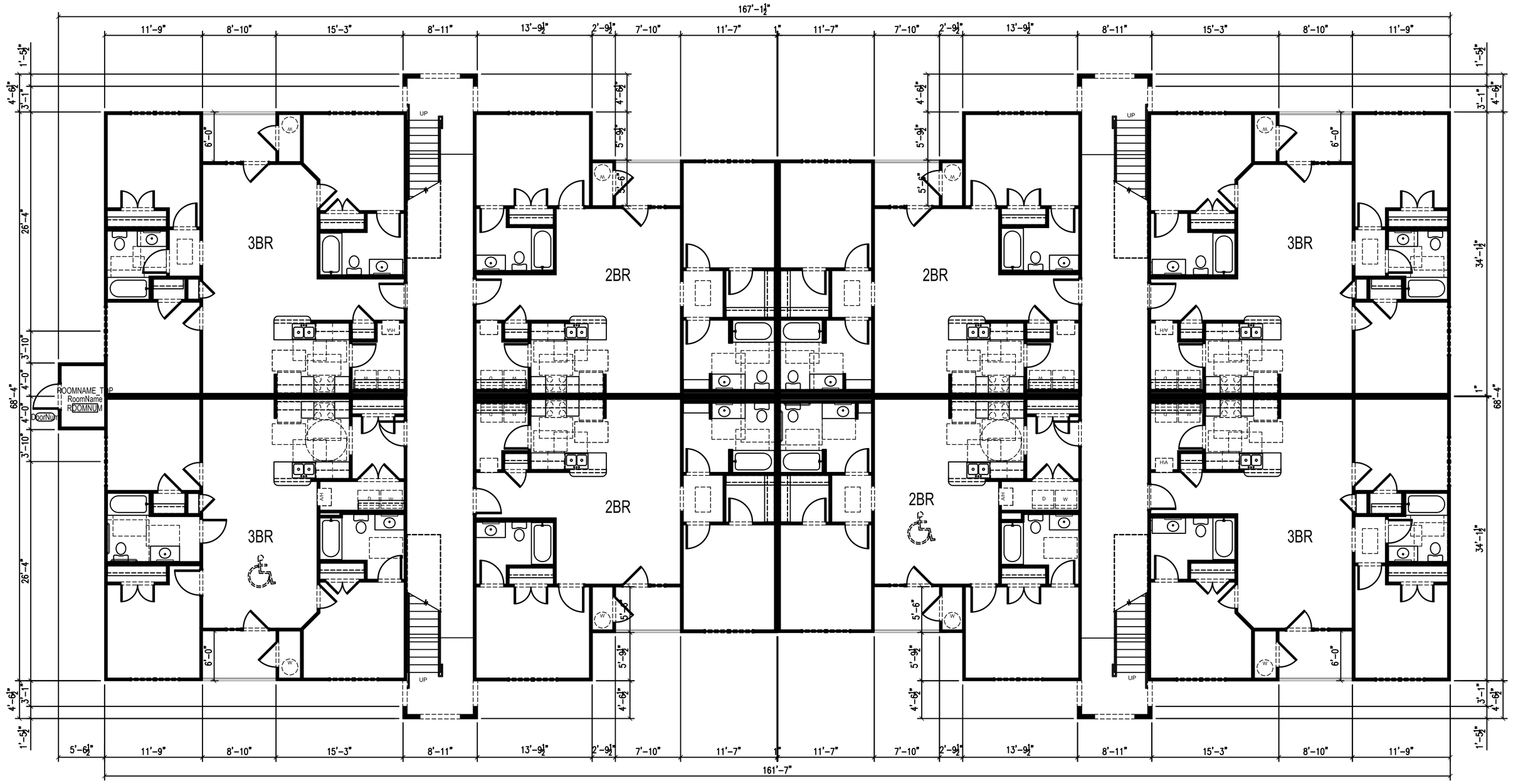

BUILDING PLAN - TYPICAL

NOT TO SCALE

BUILDING ELEVATION - TYPICAL

NOT TO SCALE

PROJECT:

Proposed Cane Run Road Development

Louisville, Kentucky

CONCEPTUAL MASTER PLAN

PAGE NAME:
Sketch Plan/Elevation

DATE:
11.5.2014

DRAWN BY:
WDN

CHECKED BY:
XX

PROJECT NO.:
XXX.XX.XXXX

SHEET: XX OF: XX REVISION: XX

This drawing and the resultant constructed works are the property of Weber Group Inc. and is issued subject to the condition that they are not to be copied or reproduced either in whole or in part, or used in any manner detrimental to it's interest without the express written permission of the copyright holder, in accordance with Title 17 U.S.C. and the Architectural Works Copyright Act of 1990, P.L. 101-650, Title VII sect. 70 et. seq.

DESIGN
BUILD
FABRICATE

WEBER GROUP INC.
5233 PROGRESS WAY
SELLERSBURG, IN 47172
812.246.2100 TEL.
812.246.2109 FAX
www.webergroupinc.com