

**Planning Commission
Staff Report**
December 17, 2015



Case No:	15zone1021
Request:	Change in zoning from R-4 to PEC and C-1
Project Name:	Hurstbourne Station
Location:	7300 S. Hurstbourne Parkway and TB 636 Lot 155
Owner:	Hurstbourne Corporate Group and Robert and Nancy Williamson
Applicant:	Hurstbourne Corporate Group
Representative:	BTM Engineering Inc.; Frost Brown Todd LLC
Jurisdiction:	Louisville Metro
Council District:	2- Barbara Shanklin
Case Manager:	Julia Williams, RLA, AICP, Planner II

REQUEST

- Change in zoning from R-4 to PEC and C-1
- General District Development plan
- Subdivision plan

CASE SUMMARY/BACKGROUND/SITE CONTEXT

The applicant is proposing an 11 lot non-residential subdivision on property along both S. Hurstbourne Parkway and Fegenbush Lane. The site was previously used for agricultural purposes and currently vacant. The site is not heavily treed and there are no significant natural features present.

LAND USE/ZONING DISTRICT/FORM DISTRICT TABLE

	Land Use	Zoning	Form District
Subject Property			
Existing	Agricultural	R-4	SW
Proposed	Office/Commercial/Senior Living	PEC/C-1	SW
Surrounding Properties			
North	School	R-4	SW
South	Vacant/Single Family Residential	C-1/R-4	SW
East	Vacant	R-6/R-7	SW/N
West	Vacant/Industrial/Warehouse	C-1/M-2	SW

PREVIOUS CASES ON SITE

None found.

INTERESTED PARTY COMMENTS

None received.

APPLICABLE PLANS AND POLICIES

Cornerstone 2020

Land Development Code

Fern Creek Small Area Plan (May 8, 2001)

The site is located in Quadrant I which indicates:

In the northeast quadrant of the future intersection with Fegenbush Lane, the Corridor Study calls for "neighborhood commercial/office." A mixed-use office park and a public park would be compatible with neighboring General Electric and help meet a need for both office space and more recreational land uses in the study area. These recommendations are in accordance with the Goals and Objectives of the area's assigned form, Suburban Workplace. Page 47.

North of Future Hurstbourne Parkway Corridor. The area north of the future Hurstbourne Parkway corridor is proposed for two types of development. The area located at the future Hurstbourne Parkway/Fegenbush Lane intersection, south of Woodhaven Place Subdivision, is designated as a Suburban Workplace Form Area and is proposed to be developed as an office park (see Section 6.2.1). Page 50.

STANDARD OF REVIEW FOR REZONING

Criteria for granting the proposed form district change/rezoning: KRS Chapter 100.213

1. The proposed form district/rezoning change complies with the applicable guidelines and policies Cornerstone 2020; OR
2. The existing form district/zoning classification is inappropriate and the proposed classification is appropriate; OR
3. There have been major changes of an economic, physical, or social nature within the area involved which were not anticipated in Cornerstone 2020 which have substantially altered the basic character of the area.

STAFF ANALYSIS FOR REZONING

Following is staff's analysis of the proposed rezoning against the Guidelines and Policies of Cornerstone 2020.

The site is located in the Suburban Workplace Form District

A Suburban Workplace is a form characterized by predominately industrial and office uses where the buildings are set back from the street in a landscaped setting. Suburban workplaces often contain a single large-scale use or a cluster of uses within a master planned development. New larger proposed industrial uses are encouraged to apply for a planned development district.

In order to provide adequate transportation access in suburban workplaces connected roads, public transportation and pedestrian facilities should be encouraged. Walkways to workplace-serving uses are encouraged for workplace employees. Development within suburban workplace form districts may need significant buffering from abutting uses.

Buildings will follow the LDC requirements for setbacks. The proposal for PEC and C-1 allows for a mix of compatible uses. The proposal provides roadway connections and sidewalks along all roads and frontages. Buildings will meet LDC requirements. The proposal is not a non-residential expansion into a residential area. There are other non-residential uses and zoning in the area. The proposal is for a high intensity zoning that is not located along a transit corridor but is located in the existing SWFD and across Fegenbush Lane from an existing industrial activity center.

All other agency comments should be addressed to demonstrate compliance with the remaining Guidelines and Policies of Cornerstone 2020.

A checklist is attached to the end of this staff report with a more detailed analysis. The Louisville Metro Planning Commission is charged with making a recommendation to the Louisville Metro Council regarding the appropriateness of this zoning map amendment. The Louisville Metro Council has zoning authority over the property in question.

STANDARD OF REVIEW AND STAFF ANALYSIS FOR RDDDP and AMENDMENT TO BINDING ELEMENTS

- a. The conservation of natural resources on the property proposed for development, including: trees and other living vegetation, steep slopes, water courses, flood plains, soils, air quality, scenic views, and historic sites;

STAFF: There does not appear to be any environmental constraints or historic resources on the subject site. Tree canopy requirements of the Land Development Code will be provided on the subject site.

- b. The provisions for safe and efficient vehicular and pedestrian transportation both within the development and the community;

STAFF: Provisions for safe and efficient vehicular and pedestrian transportation within and around the development and the community has been provided, and Metro Public Works and the Kentucky Transportation Cabinet have approved the preliminary development plan.

- c. The provision of sufficient open space (scenic and recreational) to meet the needs of the proposed development;

STAFF: There are no open space requirements with the current proposal.

- d. The provision of adequate drainage facilities on the subject site in order to prevent drainage problems from occurring on the subject site or within the community;

STAFF: The Metropolitan Sewer District has approved the preliminary development plan and will ensure the provisions of adequate drainage facilities on the subject site in order to prevent drainage problems from occurring on the subject site or within the community.

- e. The compatibility of the overall site design (location of buildings, parking lots, screening, landscaping) and land use or uses with the existing and projected future development of the area;

STAFF: The overall site design and land uses are compatible with the existing and future development of the area. Appropriate landscape buffering and screening will be provided to screen adjacent properties and roadways. Buildings and parking lots will meet all required setbacks.

- f. Conformance of the development plan with the Comprehensive Plan and Land Development Code. Revised plan certain development plans shall be evaluated for conformance with the non-residential and mixed-use intent of the form districts and comprehensive plan.

STAFF: The development plan conforms to applicable guidelines and policies of the Comprehensive Plan and to requirements of the Land Development Code.

TECHNICAL REVIEW

- All agency comments have been addressed.

STAFF CONCLUSIONS

Buildings will follow the LDC requirements for setbacks. The proposal for PEC and C-1 allows for a mix of compatible uses. The proposal provides roadway connections and sidewalks along all roads and frontages. Buildings will meet LDC requirements. The proposal is not a non-residential expansion into a residential area. There are other non-residential uses and zoning in the area. The proposal is for a high intensity zoning that is not located along a transit corridor but is located in the existing SWFD and across Fegenbush Lane from an existing industrial activity center.

The proposal meets the requirements of the LDC and guidelines of the Comprehensive Plan.

Based upon the information in the staff report, the testimony and evidence provided at the public hearing, the Planning Commission must determine if the proposal is in conformance with the Comprehensive Plan; OR the existing form district/zoning classification is inappropriate and the proposed classification is appropriate; OR if there have been major changes of an economic, physical, or social nature within the area involved which were not anticipated in Cornerstone 2020 which have substantially altered the basic character of the area.

NOTIFICATION

Date	Purpose of Notice	Recipients
10/28/15	Hearing before LD&T on 11/12/15	1 st and 2 nd tier adjoining property owners Subscribers of Council District 2 Notification of Development Proposals
12/2/15	Hearing before PC on 12/17/15	1 st and 2 nd tier adjoining property owners Subscribers of Council District 2 Notification of Development Proposals
12/2/15	Hearing before PC	Sign Posting on property
	Hearing before PC	Legal Advertisement in the Courier-Journal

ATTACHMENTS

1. Zoning Map
2. Aerial Photograph
3. Cornerstone 2020 Staff Checklist
4. Proposed Binding Elements

1. **Zoning Map**



15zone1021



Copyright © 2015 LOUISVILLE AND JEFFERSON COUNTY METROPOLITAN GOVERNMENT. ALL RIGHTS RESERVED. LOUISVILLE METRO GOVERNMENT AND JEFFERSON COUNTY PROPERTY MAINTENANCE DIVISION (P/M) is hereby released.

0 400
* Distance are in feet

Plot Date: 11/5/2015

2. **Aerial Photograph**

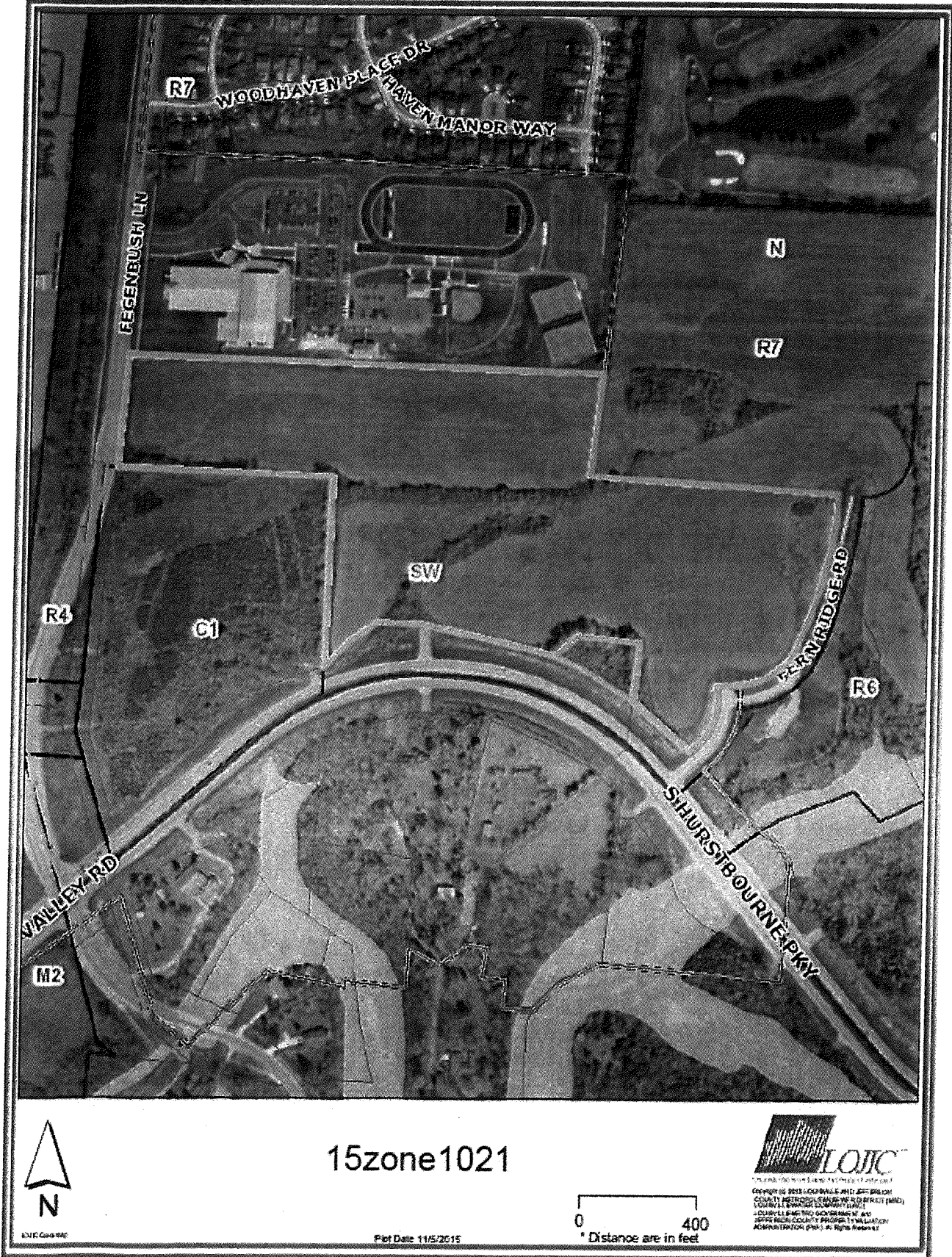

15zone1021

Plot Date: 11/5/2015

0 400
* Distance are in feet

LOJIC
Copyright © 2015 GOLDMINE AND JEFFERSON COUNTY METROPOLITAN GOVERNMENT AND DISTRICT (MAG) COURTESY OF THE COUNTY ENGINEERING DEPARTMENT. ALL RIGHTS RESERVED. AND DISTRICT ENGINEERING DEPARTMENT. ALL RIGHTS RESERVED.

3. Cornerstone 2020 Staff Checklist

- + Exceeds Guideline
- ✓ Meets Guideline
- Does Not Meet Guideline
- +/- More Information Needed
- NA Not Applicable

Suburban Workplace: Non-Residential

#	Cornerstone 2020 Plan Element	Plan Element or Portion of Plan Element	Staff Finding	Staff Comments
1	Community Form/Land Use Guideline 1: Community Form	B.10: The proposal integrates into the pattern of development, which features buildings set back from the street in a landscaped setting.	✓	Buildings will follow the LDC requirements for setbacks.
2	Community Form/Land Use Guideline 1: Community Form	B.10: The proposal integrates into a planned development that features a mixture of related uses, and that may contain either a single major use or a cluster of uses.	✓	The proposal for PEC and C-1 allows for a mix of compatible uses.
3	Community Form/Land Use Guideline 1: Community Form	B.10: The proposal incorporates connected roads, encourages access to public transportation, and provides for pedestrians.	✓	The proposal provides roadway connections and sidewalks along all roads and frontages.
4	Community Form/Land Use Guideline 3: Compatibility	A.2: The proposed building materials increase the new development's compatibility.	✓	Buildings will meet LDC requirements.
5	Community Form/Land Use Guideline 3: Compatibility	A.4/5/6/7: The proposal does not constitute a non-residential expansion into an existing residential area, or demonstrates that despite such an expansion, impacts on existing residences (including traffic, parking, signs, lighting, noise, odor and stormwater) are appropriately mitigated.	✓	The proposal is not a non-residential expansion into a residential area. There are other non-residential uses and zoning in the area.
6	Community Form/Land Use Guideline 3: Compatibility	A.5: The proposal mitigates any potential odor or emissions associated with the development.	✓	APCD has no issues with the proposal.
7	Community Form/Land Use Guideline 3: Compatibility	A.6: The proposal mitigates any adverse impacts of its associated traffic on nearby existing communities.	✓	Transportation Planning has no issues with the proposal.
8	Community Form/Land Use Guideline 3: Compatibility	A.8: The proposal mitigates adverse impacts of its lighting on nearby properties, and on the night sky.	✓	Lighting will meet LDC requirements.
9	Community Form/Land Use Guideline 3: Compatibility	A.11: If the proposal is a higher density or intensity use, it is located along a transit corridor AND in or near an activity center.	✓	The proposal is for a high intensity zoning that is not located along a transit corridor but is located in the existing SWFD and across Fegenbush Lane from an existing industrial activity center.

#	Cornerstone 2020 Plan Element	Plan Element or Portion of Plan Element	Staff Finding	Staff Comments
10	Community Form/Land Use Guideline 3: Compatibility	A.21: The proposal provides appropriate transitions between uses that are substantially different in scale and intensity or density of development such as landscaped buffer yards, vegetative berms, compatible building design and materials, height restrictions, or setback requirements.	✓	Buffers and setbacks are being complied with.
11	Community Form/Land Use Guideline 3: Compatibility	A.22: The proposal mitigates the impacts caused when incompatible developments unavoidably occur adjacent to one another by using buffers that are of varying designs such as landscaping, vegetative berms and/or walls, and that address those aspects of the development that have the potential to adversely impact existing area developments.	✓	Buffers and setbacks are being complied with.
12	Community Form/Land Use Guideline 3: Compatibility	A.23: Setbacks, lot dimensions and building heights are compatible with those of nearby developments that meet form district standards.	✓	Buffers and setbacks are being complied with.
13	Community Form/Land Use Guideline 3: Compatibility	A.24: Parking, loading and delivery areas located adjacent to residential areas are designed to minimize adverse impacts of lighting, noise and other potential impacts, and that these areas are located to avoid negatively impacting motorists, residents and pedestrians.	NA	Parking will be reviewed in detail for each individual lot.
14	Community Form/Land Use Guideline 3: Compatibility	A.24: The proposal includes screening and buffering of parking and circulation areas adjacent to the street, and uses design features or landscaping to fill gaps created by surface parking lots. Parking areas and garage doors are oriented to the side or back of buildings rather than to the street.	NA	Parking areas and buffers will be reviewed in detail for each individual lot.
15	Community Form/Land Use Guideline 3: Compatibility	A.25: Parking garages are integrated into their surroundings and provide an active, inviting street-level appearance.	NA	A parking garage is not proposed.
16	Community Form/Land Use Guideline 3: Compatibility	A.28: Signs are compatible with the form district pattern and contribute to the visual quality of their surroundings.	✓	Signs will meet LDC requirements.

#	Cornerstone 2020 Plan Element	Plan Element or Portion of Plan Element	Staff Finding	Staff Comments
17	Community Form/Land Use Guideline 4: Open Space	A.2/3/7: The proposal provides open space that helps meet the needs of the community as a component of the development and provides for the continued maintenance of that open space.	✓	Open space for the site will be in the form of LBAs and setbacks.
18	Community Form/Land Use Guideline 4: Open Space	A.4: Open space design is consistent with the pattern of development in the Neighborhood Form District.	NA	The proposal is not located in the NFD.
19	Community Form/Land Use Guideline 4: Open Space	A.5: The proposal integrates natural features into the pattern of development.	✓	There are no significant natural features on the site.
20	Community Form/Land Use Guideline 5: Natural Areas and Scenic and Historic Resources	A.1: The proposal respects the natural features of the site through sensitive site design, avoids substantial changes to the topography and minimizes property damage and environmental degradation resulting from disturbance of natural systems.	✓	There are no significant natural features on the site.
21	Community Form/Land Use Guideline 5: Natural Areas and Scenic and Historic Resources	A.2/4: The proposal includes the preservation, use or adaptive reuse of buildings, sites, districts and landscapes that are recognized as having historical or architectural value, and, if located within the impact area of these resources, is compatible in height, bulk, scale, architecture and placement.	✓	The site has no historical value or resources.
22	Community Form/Land Use Guideline 5: Natural Areas and Scenic and Historic Resources	A.6: Encourage development to avoid wet or highly permeable soils, severe, steep or unstable slopes with the potential for severe erosion.	✓	Soils are not an issue with the proposal.
23	Marketplace Guideline 6: Economic Growth and Sustainability	A.1: Limit land uses in workplace districts to those land uses necessary to meet the needs of the industrial subdivision or workplace district and their employees.	✓	The mix of uses permitted within C-1 and PEC would complement each other as well as the adjacent zoning.
24	Marketplace Guideline 6: Economic Growth and Sustainability	A.3: Encourage redevelopment, reinvestment and rehabilitation in the downtown where it is consistent with the form district pattern.	NA	The proposal is not located in a downtown.
25	Marketplace Guideline 6: Economic Growth and Sustainability	A.4: Encourage industries to locate in industrial subdivisions or adjacent to existing industry to take advantage of special infrastructure needs.	✓	PEC permits M-2 uses. M-2 zoning exists across Fegenbush Lane from the site which indicates that infrastructure exists in the area and will need to be expanded.

#	Cornerstone 2020 Plan Element	Plan Element or Portion of Plan Element	Staff Finding	Staff Comments
26	Marketplace Guideline 6: Economic Growth and Sustainability	A.6: Locate retail commercial development in activity centers. Locate uses generating large amounts of traffic on a major arterial, at the intersection of two minor arterials or at locations with good access to a major arterial and where the proposed use will not adversely affect adjacent areas.	✓	PEC and C-1 permit commercial uses. There is potential for uses within these zoning districts to generate large amounts of traffic. A minor arterial (Fegenbush Lane) and a major arterial (Hurstbourne Parkway) both serve the site.
27	Marketplace Guideline 6: Economic Growth and Sustainability	A.8: Require industrial development with more than 100 employees to locate on or near an arterial street, preferably in close proximity to an expressway interchange. Require industrial development with less than 100 employees to locate on or near an arterial street.	✓	PEC permits M-2 industrial uses that have the potential to have more than 100 employees. The site is located along two arterials.
28	Mobility/Transportation Guideline 7: Circulation	A.1/2: The proposal will contribute its proportional share of the cost of roadway improvements and other services and public facilities made necessary by the development through physical improvements to these facilities, contribution of money, or other means.	✓	Roadway improvements were not requested for the proposal.
29	Mobility/Transportation Guideline 7: Circulation	A.3/4: The proposal promotes mass transit, bicycle and pedestrian use and provides amenities to support these modes of transportation.	✓	The proposed sidewalks promote access to available transit and support pedestrians. Bicycles will use the roadway as will other vehicles.
30	Mobility/Transportation Guideline 7: Circulation	A.6: The proposal's transportation facilities are compatible with and support access to surrounding land uses, and contribute to the appropriate development of adjacent lands. The proposal includes at least one continuous roadway through the development, adequate street stubs, and relies on cul-de-sacs only as short side streets or where natural features limit development of "through" roads.	✓	A new roadway and cross access are being provided with the proposal.
31	Mobility/Transportation Guideline 7: Circulation	A.9: The proposal includes the dedication of rights-of-way for street, transit corridors, bikeway and walkway facilities within or abutting the development.	✓	Transportation Planning is not requesting any additional ROW to be dedicated.
32	Mobility/Transportation Guideline 7: Circulation	A.10: The proposal includes adequate parking spaces to support the use.	NA	Parking areas will be reviewed in detail for each individual lot.

#	Cornerstone 2020 Plan Element	Plan Element or Portion of Plan Element	Staff Finding	Staff Comments
33	Mobility/Transportation Guideline 7: Circulation	A.13/16: The proposal provides for joint and cross access through the development and to connect to adjacent development sites.	✓	Access is provided to all lots via an internal roadway.
34	Mobility/Transportation Guideline 8: Transportation Facility Design	A.8: Adequate stub streets are provided for future roadway connections that support and contribute to appropriate development of adjacent land.	✓	Stub streets are provided.
35	Mobility/Transportation Guideline 8: Transportation Facility Design	A.9: Avoid access to development through areas of significantly lower intensity or density if such access would create a significant nuisance.	✓	Access to the site is from two arterial level roadways.
36	Mobility/Transportation Guideline 8: Transportation Facility Design	A.11: The development provides for an appropriate functional hierarchy of streets and appropriate linkages between activity areas in and adjacent to the development site.	✓	Multiple types of roadways are proposed within the site.
37	Mobility/Transportation Guideline 9: Bicycle, Pedestrian and Transit	A.1/2: The proposal provides, where appropriate, for the movement of pedestrians, bicyclists and transit users around and through the development, provides bicycle and pedestrian connections to adjacent developments and to transit stops, and is appropriately located for its density and intensity.	✓	The proposed sidewalks promote access to available transit and support pedestrians. Bicycles will use the roadway as will other vehicles.
38	Livability/Environment Guideline 10: Flooding and Stormwater	The proposal's drainage plans have been approved by MSD, and the proposal mitigates negative impacts to the floodplain and minimizes impervious area. Solid blue line streams are protected through a vegetative buffer, and drainage designs are capable of accommodating upstream runoff assuming a fully-developed watershed. If streambank restoration or preservation is necessary, the proposal uses best management practices.	✓	MSD has no issues with the proposal.
39	Livability/Environment Guideline 12: Air Quality	The proposal has been reviewed by APCD and found to not have a negative impact on air quality.	✓	APCD has no issues with the proposal.
40	Livability/Environment Guideline 13: Landscape Character	A.3: The proposal includes additions and connections to a system of natural corridors that can provide habitat areas and allow for migration.	✓	There are no significant natural features on the site.

#	Cornerstone 2020 Plan Element	Plan Element or Portion of Plan Element	Staff Finding	Staff Comments
41	Community Facilities Guideline 14: Infrastructure	A.2: The proposal is located in an area served by existing utilities or planned for utilities.	✓	Planned utilities will serve the site.
42	Community Facilities Guideline 14: Infrastructure	A.3: The proposal has access to an adequate supply of potable water and water for fire-fighting purposes.	✓	LWC has no issues with the proposal.
43	Community Facilities Guideline 14: Infrastructure	A.4: The proposal has adequate means of sewage treatment and disposal to protect public health and to protect water quality in lakes and streams.	✓	The Health Department has no issues with the proposal.

4. Proposed Binding Elements

1. The development shall be in accordance with the approved general district development plan, all applicable sections of the Land Development Code (LDC) and agreed upon binding elements unless amended pursuant to the Land Development Code. Any changes/additions/alterations of any binding element(s) shall be submitted to the Planning Commission or the Planning Commission's designee for review and approval; any changes/additions/alterations not so referred shall not be valid.
2. Prior to development (includes clearing and grading) of each site or phase of this project, the applicant, developer, or property owner shall obtain approval of a detailed district development plan in accordance with Chapter 11, Part 6. Each plan shall be in adequate detail and subject to additional binding elements.
3. Construction fencing shall be erected when off-site trees or tree canopy exists within 3' of a common property line. Fencing shall be in place prior to any grading or construction to protect the existing root systems from compaction. The fencing shall enclose the entire area beneath the tree canopy and shall remain in place until all construction is completed. No parking, material storage or construction activities are permitted within the protected area.
4. Before any permit (including but not limited to building, parking lot, change of use, site disturbance, alteration permit or demolition permit) is requested:
 - a. The development plan must receive full construction approval from Develop Louisville, Louisville Metro Public Works and the Metropolitan Sewer District.
 - b. Encroachment permits must be obtained from the Kentucky Department of Transportation, Bureau of Highways.
 - c. The property owner/developer must obtain approval of a detailed plan for screening (buffering/landscaping) as described in Chapter 10 prior to requesting a building permit. Such plan shall be implemented prior to occupancy of the site and shall be maintained thereafter.
 - d. A major subdivision plat creating the lots and roadways as shown on the approved district development plan shall be recorded prior to issuance of any building permits.
 - e. A Tree Preservation Plan in accordance with Chapter 10 of the LDC shall be reviewed and approved prior to obtaining approval for site disturbance.
5. A certificate of occupancy must be received from the appropriate code enforcement department prior to occupancy of the structure or land for the proposed use. All binding elements requiring action and

approval must be implemented prior to requesting issuance of the certificate of occupancy, unless specifically waived by the Planning Commission.

6. There shall be no outdoor music (live, piped, radio or amplified) or outdoor entertainment or outdoor PA system audible beyond the property line.
7. The applicant, developer, or property owner shall provide copies of these binding elements to tenants, purchasers, contractors, subcontractors and other parties engaged in development of this site and shall advise them of the content of these binding elements. These binding elements shall run with the land and the owner of the property and occupant of the property shall at all times be responsible for compliance with these binding elements. At all times during development of the site, the applicant and developer, their heirs, successors; and assignees, contractors, subcontractors, and other parties engaged in development of the site, shall be responsible for compliance with these binding elements.
8. The property owner shall provide a cross over access easement if the property to the west is ever developed for a nonresidential use. A copy of the signed easement agreement shall be provided to Planning Commission staff upon request.
9. No idling of trucks shall take place within 200 feet of residential development. No overnight idling of trucks shall be permitted on-site.

12/17 PC

**Land Development and Transportation
Staff Report**

November 12, 2015



Case No:	15zone1021
Request:	Change in zoning from R-4 to PEC and C-1
Project Name:	Hurstbourne Station
Location:	7300 S. Hurstbourne Parkway and TB 636 Lot 155
Owner:	Hurstbourne Corporate Group and Robert and Nancy Williamson
Applicant:	Hurstbourne Corporate Group
Representative:	BTM Engineering Inc.; Frost Brown Todd LLC
Jurisdiction:	Louisville Metro
Council District:	2- Barbara Shanklin
Case Manager:	Julia Williams, RLA, AICP, Planner II

REQUEST

- Change in zoning from R-4 to PEC and C-1
- General District Development plan
- Subdivision plan

CASE SUMMARY/BACKGROUND/SITE CONTEXT

The applicant is proposing an 11 lot non-residential subdivision on property along both S. Hurstbourne Parkway and Fegenbush Lane. The site was previously used for agricultural purposes and currently vacant. The site is not heavily treed and there are no significant natural features present.

LAND USE/ZONING DISTRICT/FORM DISTRICT TABLE

	Land Use	Zoning	Form District
Subject Property			
Existing	Agricultural	R-4	SW
Proposed	Office/Commercial/Senior Living	PEC/C-1	SW
Surrounding Properties			
North	School	R-4	SW
South	Vacant/Single Family Residential	C-1/R-4	SW
East	Vacant	R-6/R-7	SW/N
West	Vacant/Industrial/Warehouse	C-1/M-2	SW

PREVIOUS CASES ON SITE

None found.

INTERESTED PARTY COMMENTS

None received.

APPLICABLE PLANS AND POLICIES

Cornerstone 2020

Land Development Code

Fern Creek Small Area Plan (May 8, 2001)

The site is located in Quadrant I which indicates:

In the northeast quadrant of the future intersection with Fegenbush Lane, the Corridor Study calls for "neighborhood commercial/office." A mixed-use office park and a public park would be compatible with neighboring General Electric and help meet a need for both office space and more recreational land uses in the study area. These recommendations are in accordance with the Goals and Objectives of the area's assigned form, Suburban Workplace. Page 47.

North of Future Hurstbourne Parkway Corridor. The area north of the future Hurstbourne Parkway corridor is proposed for two types of development. The area located at the future Hurstbourne Parkway/Fegenbush Lane intersection, south of Woodhaven Place Subdivision, is designated as a Suburban Workplace Form Area and is proposed to be developed as an office park (see Section 6.2.1). Page 50.

STANDARD OF REVIEW FOR REZONING

Criteria for granting the proposed form district change/rezoning: KRS Chapter 100.213

1. The proposed form district/rezoning change complies with the applicable guidelines and policies Cornerstone 2020; OR
2. The existing form district/zoning classification is inappropriate and the proposed classification is appropriate; OR
3. There have been major changes of an economic, physical, or social nature within the area involved which were not anticipated in Cornerstone 2020 which have substantially altered the basic character of the area.

STAFF ANALYSIS FOR REZONING

Following is staff's analysis of the proposed rezoning against the Guidelines and Policies of Cornerstone 2020.

The site is located in the Suburban Workplace Form District

A Suburban Workplace is a form characterized by predominately industrial and office uses where the buildings are set back from the street in a landscaped setting. Suburban workplaces often contain a single large-scale use or a cluster of uses within a master planned development. New larger proposed industrial uses are encouraged to apply for a planned development district.

In order to provide adequate transportation access in suburban workplaces connected roads, public transportation and pedestrian facilities should be encouraged. Walkways to workplace-serving uses are encouraged for workplace employees. Development within suburban workplace form districts may need significant buffering from abutting uses.

TECHNICAL REVIEW

- All agency comments have been addressed.

STAFF CONCLUSIONS

The proposal is ready for a public hearing date to be set.

NOTIFICATION

Date	Purpose of Notice	Recipients
10/28/15	Hearing before LD&T on 11/12/15	1 st and 2 nd tier adjoining property owners Subscribers of Council District 2 Notification of Development Proposals
	Hearing before PC / BOZA	1 st and 2 nd tier adjoining property owners Subscribers of Council District 2 Notification of Development Proposals
	Hearing before PC / BOZA	Sign Posting on property
	Hearing before PC / BOZA	Legal Advertisement in the Courier-Journal

ATTACHMENTS

1. Zoning Map
2. Aerial Photograph
3. Proposed Binding Elements

1. **Zoning Map**



15zone1021

LOJIC
Louisville Office of Joint Interagency Coordination
Copyright © 2015 LOJIC. All Rights Reserved.
COUNTY OF METRO CLAY COUNTY, MISSOURI
LOUISVILLE METRO GOVERNMENT
LOUISVILLE METRO GOVERNMENT AND
CLAY COUNTY MISSOURI JOINTLY OWNED AND
ADMINISTERED. All Rights Reserved.

Print Date 11/5/2015

0 400
* Distance are in feet

2. Aerial Photograph

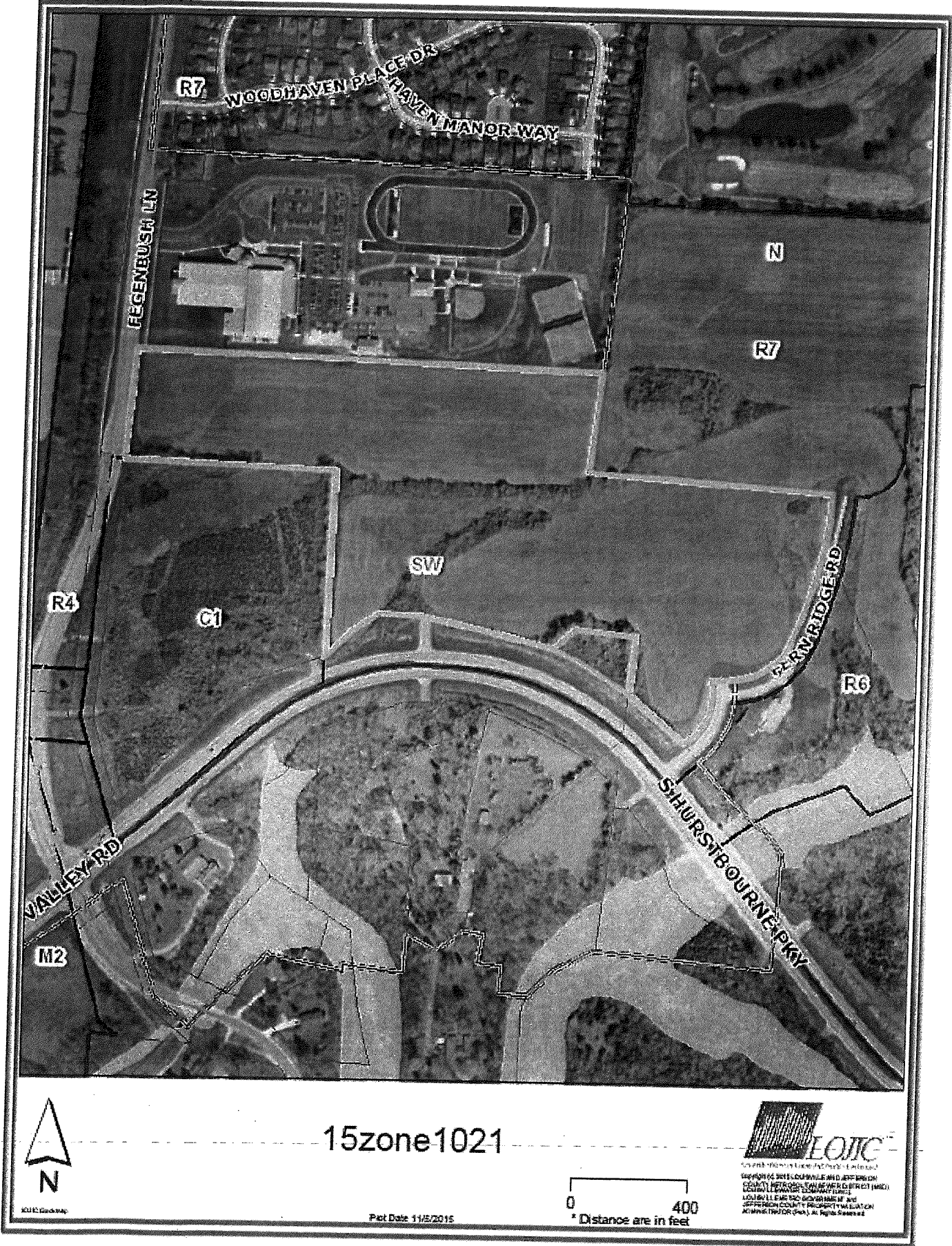

15zone1021

LOJIC
 Southern Hills Local Government
 Support of Wetmore and Jefferson
 County Metropolitan Sewer District (MSD)
 Louisville Water Company (LWC)
 Louisville Gas and Electric and
 Jefferson County Public Utility Board
 Attn: Public Works Dept.

0 400
 * Distance are in feet

Plot Date: 11/5/2015

3. **Proposed Binding Elements**

1. The development shall be in accordance with the approved general district development plan, all applicable sections of the Land Development Code (LDC) and agreed upon binding elements unless amended pursuant to the Land Development Code. Any changes/additions/alterations of any binding element(s) shall be submitted to the Planning Commission or the Planning Commission's designee for review and approval; any changes/additions/alterations not so referred shall not be valid.
2. Prior to development (includes clearing and grading) of each site or phase of this project, the applicant, developer, or property owner shall obtain approval of a detailed district development plan in accordance with Chapter 11, Part 6. Each plan shall be in adequate detail and subject to additional binding elements.
3. Construction fencing shall be erected when off-site trees or tree canopy exists within 3' of a common property line. Fencing shall be in place prior to any grading or construction to protect the existing root systems from compaction. The fencing shall enclose the entire area beneath the tree canopy and shall remain in place until all construction is completed. No parking, material storage or construction activities are permitted within the protected area.
4. Before any permit (including but not limited to building, parking lot, change of use, site disturbance, alteration permit or demolition permit) is requested:
 - a. The development plan must receive full construction approval from Develop Louisville, Louisville Metro Public Works and the Metropolitan Sewer District.
 - b. Encroachment permits must be obtained from the Kentucky Department of Transportation, Bureau of Highways.
 - c. The property owner/developer must obtain approval of a detailed plan for screening (buffering/landscaping) as described in Chapter 10 prior to requesting a building permit. Such plan shall be implemented prior to occupancy of the site and shall be maintained thereafter.
 - d. A major subdivision plat creating the lots and roadways as shown on the approved district development plan shall be recorded prior to issuance of any building permits.
 - e. A Tree Preservation Plan in accordance with Chapter 10 of the LDC shall be reviewed and approved prior to obtaining approval for site disturbance.
5. A certificate of occupancy must be received from the appropriate code enforcement department prior to occupancy of the structure or land for the proposed use. All binding elements requiring action and approval must be implemented prior to requesting issuance of the certificate of occupancy, unless specifically waived by the Planning Commission.
6. There shall be no outdoor music (live, piped, radio or amplified) or outdoor entertainment or outdoor PA system audible beyond the property line.
7. The applicant, developer, or property owner shall provide copies of these binding elements to tenants, purchasers, contractors, subcontractors and other parties engaged in development of this site and shall advise them of the content of these binding elements. These binding elements shall run with the land and the owner of the property and occupant of the property shall at all times be responsible for compliance with these binding elements. At all times during development of the site, the applicant and developer, their heirs, successors; and assignees, contractors, subcontractors, and other parties engaged in development of the site, shall be responsible for compliance with these binding elements.
8. The property owner shall provide a cross over access easement if the property to the west is ever developed for a nonresidential use. A copy of the signed easement agreement shall be provided to Planning Commission staff upon request.

9. No idling of trucks shall take place within 200 feet of residential development. No overnight idling of trucks shall be permitted on-site.

Pre-Application

Staff Report

June 16, 2015



Case No:	15zone1021
Request:	Change in zoning from R-4 to PEC and C-1
Project Name:	Hurstbourne Station
Location:	7300 S. Hurstbourne Parkway
Owner:	Hurstbourne Corporate Group
Applicant:	Hurstbourne Corporate Group
Representative:	BTM Engineering Inc.; Frost Brown Todd LLC
Jurisdiction:	Louisville Metro
Council District:	2- Barbara Shanklin
Case Manager:	Julia Williams, AICP, Planner II

REQUEST

- Change in zoning from R-4 to PEC and C-1
- General District Development plan
- Subdivision plan

CASE SUMMARY/BACKGROUND/SITE CONTEXT

Existing Zoning District: R-4
Proposed Zoning District: PEC and C-1
Existing Form District: SW
Existing Use: Agricultural
Proposed Use: Office/Commercial/Senior Living
Minimum Parking Spaces Required: TBD
Maximum Parking Spaces Allowed: TBD
Parking Spaces Proposed: TBD

LAND USE/ZONING DISTRICT/FORM DISTRICT TABLE

	Land Use	Zoning	Form District
Subject Property			
Existing	Agricultural	R-4	SW
Proposed	Office/Commercial/Senior Living	PEC/C-1	SW
Surrounding Properties			
North	School	R-4	SW
South	Vacant/Single Family Residential	C-1/R-4	SW
East	Vacant	R-6/R-7	SW/N
West	Industrial/Warehouse	M-2	SW

PREVIOUS CASES ON SITE

None found.

INTERESTED PARTY COMMENTS

None received.

APPLICABLE PLANS AND POLICIES

Cornerstone 2020

Land Development Code

Fern Creek Small Area Plan (May 8, 2001)

The site is located in Quadrant I which indicates:

In the northeast quadrant of the future intersection with Fegenbush Lane, the Corridor Study calls for "neighborhood commercial/office." A mixed-use office park and a public park would be compatible with neighboring General Electric and help meet a need for both office space and more recreational land uses in the study area. These recommendations are in accordance with the Goals and Objectives of the area's assigned form, Suburban Workplace. Page 47.

North of Future Hurstbourne Parkway Corridor. The area north of the future Hurstbourne Parkway corridor is proposed for two types of development. The area located at the future Hurstbourne Parkway/Fegenbush Lane intersection, south of Woodhaven Place Subdivision, is designated as a Suburban Workplace Form Area and is proposed to be developed as an office park (see Section 6.2.1). Page 50.

STANDARD OF REVIEW FOR REZONING

Criteria for granting the proposed form district change/rezoning: KRS Chapter 100.213

1. The proposed form district/rezoning change complies with the applicable guidelines and policies Cornerstone 2020; OR
2. The existing form district/zoning classification is inappropriate and the proposed classification is appropriate; OR
3. There have been major changes of an economic, physical, or social nature within the area involved which were not anticipated in Cornerstone 2020 which have substantially altered the basic character of the area.

STAFF ANALYSIS FOR REZONING

Following is staff's analysis of the proposed rezoning against the Guidelines and Policies of Cornerstone 2020.

The site is located in the Suburban Workplace Form District

A Suburban Workplace is a form characterized by predominately industrial and office uses where the buildings are set back from the street in a landscaped setting. Suburban workplaces often contain a single large-scale use or a cluster of uses within a master planned development. New larger proposed industrial uses are encouraged to apply for a planned development district.

In order to provide adequate transportation access in suburban workplaces connected roads, public transportation and pedestrian facilities should be encouraged. Walkways to workplace-serving uses are encouraged for workplace employees. Development within suburban workplace form districts may need significant buffering from abutting uses.

PEC and C-1 permit commercial uses. There is potential for uses within these zoning districts to generate large amounts of traffic. A minor arterial (Fegenbush Lane) and a major arterial (Hurstbourne Parkway) both serve

the site. Buildings will follow the LDC requirements for setbacks. The proposal for PEC and C-1 allows for a mix of compatible uses. The proposal is not a non-residential expansion into a residential area. There are other non-residential uses and zoning in the area. The proposal is for a high intensity zoning that is not located along a transit corridor but is located in the existing SWFD and across Fegenbush Lane from an existing industrial activity center.

More information is needed on sidewalks.

All other agency comments should be addressed to demonstrate compliance with the remaining Guidelines and Policies of Cornerstone 2020.

A checklist is attached to the end of this staff report with a more detailed analysis. The Louisville Metro Planning Commission is charged with making a recommendation to the Louisville Metro Council regarding the appropriateness of this zoning map amendment. The Louisville Metro Council has zoning authority over the property in question.

TECHNICAL REVIEW

- See agency comments for development plan review comments.

STAFF CONCLUSIONS

The proposal is ready for a neighborhood meeting.

NOTIFICATION

Date	Purpose of Notice	Recipients
	Hearing before LD&T	1 st and 2 nd tier adjoining property owners Subscribers of Council District 2 Notification of Development Proposals
	Hearing before PC	1 st and 2 nd tier adjoining property owners Subscribers of Council District 2 Notification of Development Proposals
	Hearing before PC	Sign Posting on property
	Hearing before PC	Legal Advertisement in the Courier-Journal

ATTACHMENTS

1. Zoning Map
2. Aerial Photograph
3. Cornerstone 2020 Staff Checklist

1. **Zoning Map**



2. Aerial Photograph

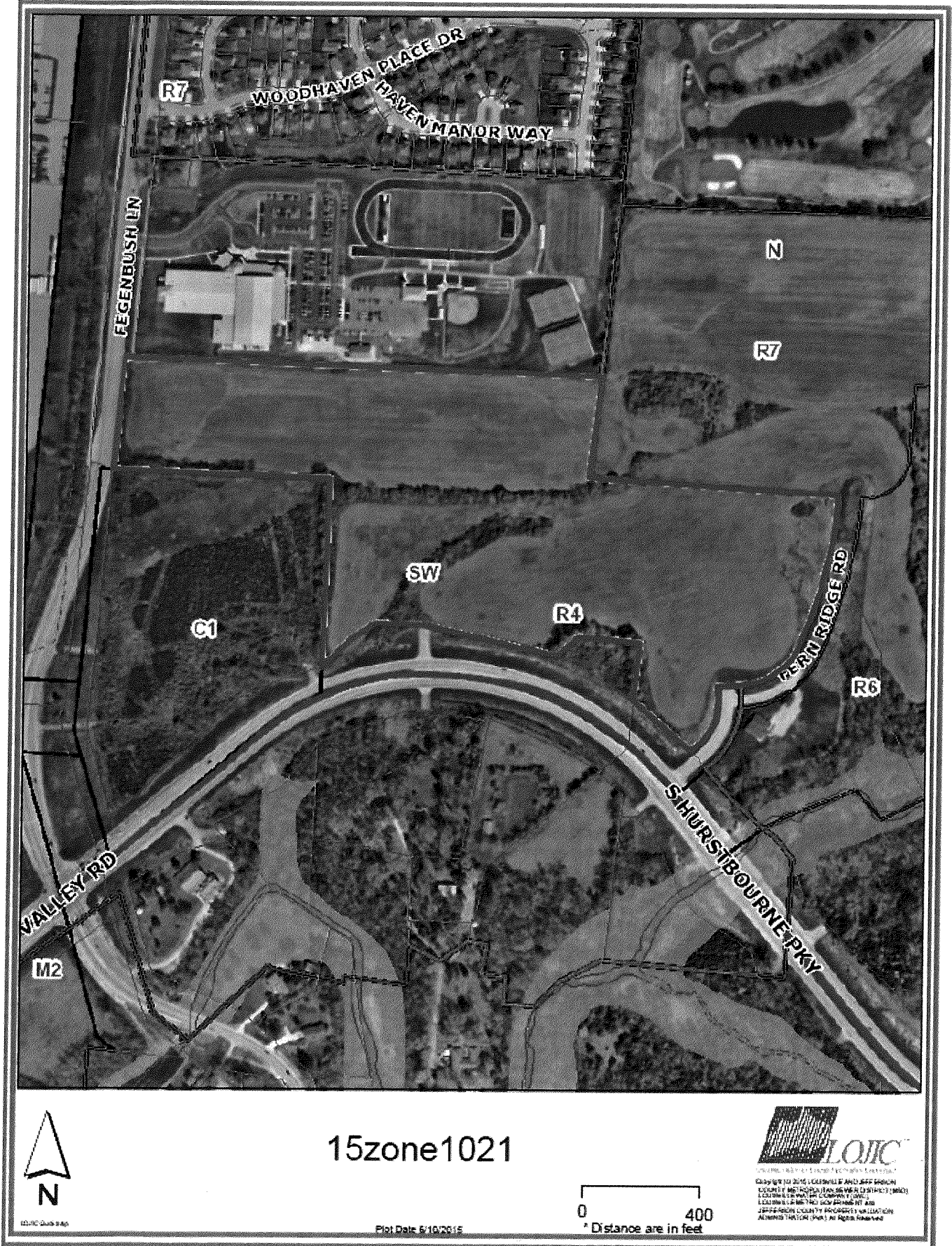

3. **Cornerstone 2020 Staff Checklist**

- + Exceeds Guideline
- ✓ Meets Guideline
- Does Not Meet Guideline
- +/- More Information Needed
- NA Not Applicable

Suburban Workplace: Non-Residential

#	Cornerstone 2020 Plan Element	Plan Element or Portion of Plan Element	Staff Finding	Staff Comments
1	Community Form/Land Use Guideline 1: Community Form	B.10: The proposal integrates into the pattern of development, which features buildings set back from the street in a landscaped setting.	✓	Buildings will follow the LDC requirements for setbacks.
2	Community Form/Land Use Guideline 1: Community Form	B.10: The proposal integrates into a planned development that features a mixture of related uses, and that may contain either a single major use or a cluster of uses.	✓	The proposal for PEC and C-1 allows for a mix of compatible uses.
3	Community Form/Land Use Guideline 1: Community Form	B.10: The proposal incorporates connected roads, encourages access to public transportation, and provides for pedestrians.	+/-	More information is needed.
4	Community Form/Land Use Guideline 3: Compatibility	A.2: The proposed building materials increase the new development's compatibility.	✓	Buildings will meet LDC requirements.
5	Community Form/Land Use Guideline 3: Compatibility	A.4/5/6/7: The proposal does not constitute a non-residential expansion into an existing residential area, or demonstrates that despite such an expansion, impacts on existing residences (including traffic, parking, signs, lighting, noise, odor and stormwater) are appropriately mitigated.	✓	The proposal is not a non-residential expansion into a residential area. There are other non-residential uses and zoning in the area.
6	Community Form/Land Use Guideline 3: Compatibility	A.5: The proposal mitigates any potential odor or emissions associated with the development.	+/-	APCD is reviewing the proposal.
7	Community Form/Land Use Guideline 3: Compatibility	A.6: The proposal mitigates any adverse impacts of its associated traffic on nearby existing communities.	+/-	Transportation Planning is reviewing the proposal.
8	Community Form/Land Use Guideline 3: Compatibility	A.8: The proposal mitigates adverse impacts of its lighting on nearby properties, and on the night sky.	✓	Lighting will meet LDC requirements.
9	Community Form/Land Use Guideline 3: Compatibility	A.11: If the proposal is a higher density or intensity use, it is located along a transit corridor AND in or near an activity center.	✓	The proposal is for a high intensity zoning that is not located along a transit corridor but is located in the existing SWFD and across Fegenbush Lane from an existing industrial activity center.

#	Cornerstone 2020 Plan Element	Plan Element or Portion of Plan Element	Staff Finding	Staff Comments
10	Community Form/Land Use Guideline 3: Compatibility	A.21: The proposal provides appropriate transitions between uses that are substantially different in scale and intensity or density of development such as landscaped buffer yards, vegetative berms, compatible building design and materials, height restrictions, or setback requirements.	+/-	More information is necessary.
11	Community Form/Land Use Guideline 3: Compatibility	A.22: The proposal mitigates the impacts caused when incompatible developments unavoidably occur adjacent to one another by using buffers that are of varying designs such as landscaping, vegetative berms and/or walls, and that address those aspects of the development that have the potential to adversely impact existing area developments.	+/-	More information is necessary.
12	Community Form/Land Use Guideline 3: Compatibility	A.23: Setbacks, lot dimensions and building heights are compatible with those of nearby developments that meet form district standards.	+/-	More information is necessary.
13	Community Form/Land Use Guideline 3: Compatibility	A.24: Parking, loading and delivery areas located adjacent to residential areas are designed to minimize adverse impacts of lighting, noise and other potential impacts, and that these areas are located to avoid negatively impacting motorists, residents and pedestrians.	NA	Parking will be reviewed in detail for each individual lot.
14	Community Form/Land Use Guideline 3: Compatibility	A.24: The proposal includes screening and buffering of parking and circulation areas adjacent to the street, and uses design features or landscaping to fill gaps created by surface parking lots. Parking areas and garage doors are oriented to the side or back of buildings rather than to the street.	NA	Parking areas and buffers will be reviewed in detail for each individual lot.
15	Community Form/Land Use Guideline 3: Compatibility	A.25: Parking garages are integrated into their surroundings and provide an active, inviting street-level appearance.	NA	A parking garage is not proposed.
16	Community Form/Land Use Guideline 3: Compatibility	A.28: Signs are compatible with the form district pattern and contribute to the visual quality of their surroundings.	✓	Signs will meet LDC requirements.

#	Cornerstone 2020 Plan Element	Plan Element or Portion of Plan Element	Staff Finding	Staff Comments
17	Community Form/Land Use Guideline 4: Open Space	A.2/3/7: The proposal provides open space that helps meet the needs of the community as a component of the development and provides for the continued maintenance of that open space.	✓	Open space for the site will be in the form of LBAs and setbacks.
18	Community Form/Land Use Guideline 4: Open Space	A.4: Open space design is consistent with the pattern of development in the Neighborhood Form District.	NA	The proposal is not located in the NFD.
19	Community Form/Land Use Guideline 4: Open Space	A.5: The proposal integrates natural features into the pattern of development.	+/-	More information is necessary.
20	Community Form/Land Use Guideline 5: Natural Areas and Scenic and Historic Resources	A.1: The proposal respects the natural features of the site through sensitive site design, avoids substantial changes to the topography and minimizes property damage and environmental degradation resulting from disturbance of natural systems.	+/-	More information is necessary.
21	Community Form/Land Use Guideline 5: Natural Areas and Scenic and Historic Resources	A.2/4: The proposal includes the preservation, use or adaptive reuse of buildings, sites, districts and landscapes that are recognized as having historical or architectural value, and, if located within the impact area of these resources, is compatible in height, bulk, scale, architecture and placement.	+/-	More information is necessary.
22	Community Form/Land Use Guideline 5: Natural Areas and Scenic and Historic Resources	A.6: Encourage development to avoid wet or highly permeable soils, severe, steep or unstable slopes with the potential for severe erosion.	+/-	More information is necessary.
23	Marketplace Guideline 6: Economic Growth and Sustainability	A.1: Limit land uses in workplace districts to those land uses necessary to meet the needs of the industrial subdivision or workplace district and their employees.	✓	The mix of uses permitted within C-1 and PEC would complement each other as well as the adjacent zoning.
24	Marketplace Guideline 6: Economic Growth and Sustainability	A.3: Encourage redevelopment, reinvestment and rehabilitation in the downtown where it is consistent with the form district pattern.	NA	The proposal is not located in a downtown.
25	Marketplace Guideline 6: Economic Growth and Sustainability	A.4: Encourage industries to locate in industrial subdivisions or adjacent to existing industry to take advantage of special infrastructure needs.	✓	PEC permits M-2 uses. M-2 zoning exists across Fegenbush Lane from the site which indicates that infrastructure exists in the area and will need to be expanded.

#	Cornerstone 2020 Plan Element	Plan Element or Portion of Plan Element	Staff Finding	Staff Comments
26	Marketplace Guideline 6: Economic Growth and Sustainability	A.6: Locate retail commercial development in activity centers. Locate uses generating large amounts of traffic on a major arterial, at the intersection of two minor arterials or at locations with good access to a major arterial and where the proposed use will not adversely affect adjacent areas.	✓	PEC and C-1 permit commercial uses. There is potential for uses within these zoning districts to generate large amounts of traffic. A minor arterial (Fegenbush Lane) and a major arterial (Hurstbourne Parkway) both serve the site.
27	Marketplace Guideline 6: Economic Growth and Sustainability	A.8: Require industrial development with more than 100 employees to locate on or near an arterial street, preferably in close proximity to an expressway interchange. Require industrial development with less than 100 employees to locate on or near an arterial street.	✓	PEC permits M-2 industrial uses that have the potential to have more than 100 employees. The site is located along two arterials.
28	Mobility/Transportation Guideline 7: Circulation	A.1/2: The proposal will contribute its proportional share of the cost of roadway improvements and other services and public facilities made necessary by the development through physical improvements to these facilities, contribution of money, or other means.	+/-	Transportation Planning is reviewing the proposal.
29	Mobility/Transportation Guideline 7: Circulation	A.3/4: The proposal promotes mass transit, bicycle and pedestrian use and provides amenities to support these modes of transportation.	+/-	More information is necessary.
30	Mobility/Transportation Guideline 7: Circulation	A.6: The proposal's transportation facilities are compatible with and support access to surrounding land uses, and contribute to the appropriate development of adjacent lands. The proposal includes at least one continuous roadway through the development, adequate street stubs, and relies on cul-de-sacs only as short side streets or where natural features limit development of "through" roads.	+/-	More information is necessary.
31	Mobility/Transportation Guideline 7: Circulation	A.9: The proposal includes the dedication of rights-of-way for street, transit corridors, bikeway and walkway facilities within or abutting the development.	+/-	Transportation Planning is reviewing the proposal.
32	Mobility/Transportation Guideline 7: Circulation	A.10: The proposal includes adequate parking spaces to support the use.	+/-	More information is necessary.

#	Cornerstone 2020 Plan Element	Plan Element or Portion of Plan Element	Staff Finding	Staff Comments
33	Mobility/Transportation Guideline 7: Circulation	A.13/16: The proposal provides for joint and cross access through the development and to connect to adjacent development sites.	✓	Access is provided to all lots via an internal roadway.
34	Mobility/Transportation Guideline 8: Transportation Facility Design	A.8: Adequate stub streets are provided for future roadway connections that support and contribute to appropriate development of adjacent land.	✓	Stub streets are provided.
35	Mobility/Transportation Guideline 8: Transportation Facility Design	A.9: Avoid access to development through areas of significantly lower intensity or density if such access would create a significant nuisance.	✓	Access to the site is from two arterial level roadways.
36	Mobility/Transportation Guideline 8: Transportation Facility Design	A.11: The development provides for an appropriate functional hierarchy of streets and appropriate linkages between activity areas in and adjacent to the development site.	✓	Multiple types of roadways are proposed within the site.
37	Mobility/Transportation Guideline 9: Bicycle, Pedestrian and Transit	A.1/2: The proposal provides, where appropriate, for the movement of pedestrians, bicyclists and transit users around and through the development, provides bicycle and pedestrian connections to adjacent developments and to transit stops, and is appropriately located for its density and intensity.	+/-	More information is necessary.
38	Livability/Environment Guideline 10: Flooding and Stormwater	The proposal's drainage plans have been approved by MSD, and the proposal mitigates negative impacts to the floodplain and minimizes impervious area. Solid blue-line streams are protected through a vegetative buffer, and drainage designs are capable of accommodating upstream runoff assuming a fully-developed watershed. If streambank restoration or preservation is necessary, the proposal uses best management practices.	+/-	MSD is reviewing the proposal.
39	Livability/Environment Guideline 12: Air Quality	The proposal has been reviewed by APCD and found to not have a negative impact on air quality.	+/-	APCD is reviewing the proposal.
40	Livability/Environment Guideline 13: Landscape Character	A.3: The proposal includes additions and connections to a system of natural corridors that can provide habitat areas and allow for migration.	+/-	More information is necessary.

#	Cornerstone 2020 Plan Element	Plan Element or Portion of Plan Element	Staff Finding	Staff Comments
41	Community Facilities Guideline 14: Infrastructure	A.2: The proposal is located in an area served by existing utilities or planned for utilities.	✓	Planned utilities will serve the site.
42	Community Facilities Guideline 14: Infrastructure	A.3: The proposal has access to an adequate supply of potable water and water for fire-fighting purposes.	+/-	LWC is reviewing the proposal.
43	Community Facilities Guideline 14: Infrastructure	A.4: The proposal has adequate means of sewage treatment and disposal to protect public health and to protect water quality in lakes and streams.	+/-	The Health Department is reviewing the proposal.